GUERNSEY BREEDERS' JOURNAL

Thinking It Over

APRIL 1, 1920

BULLS—60231 to 60870
COWS—98551 to 99190

HARBOR HILL

One of Our Herd Matrons

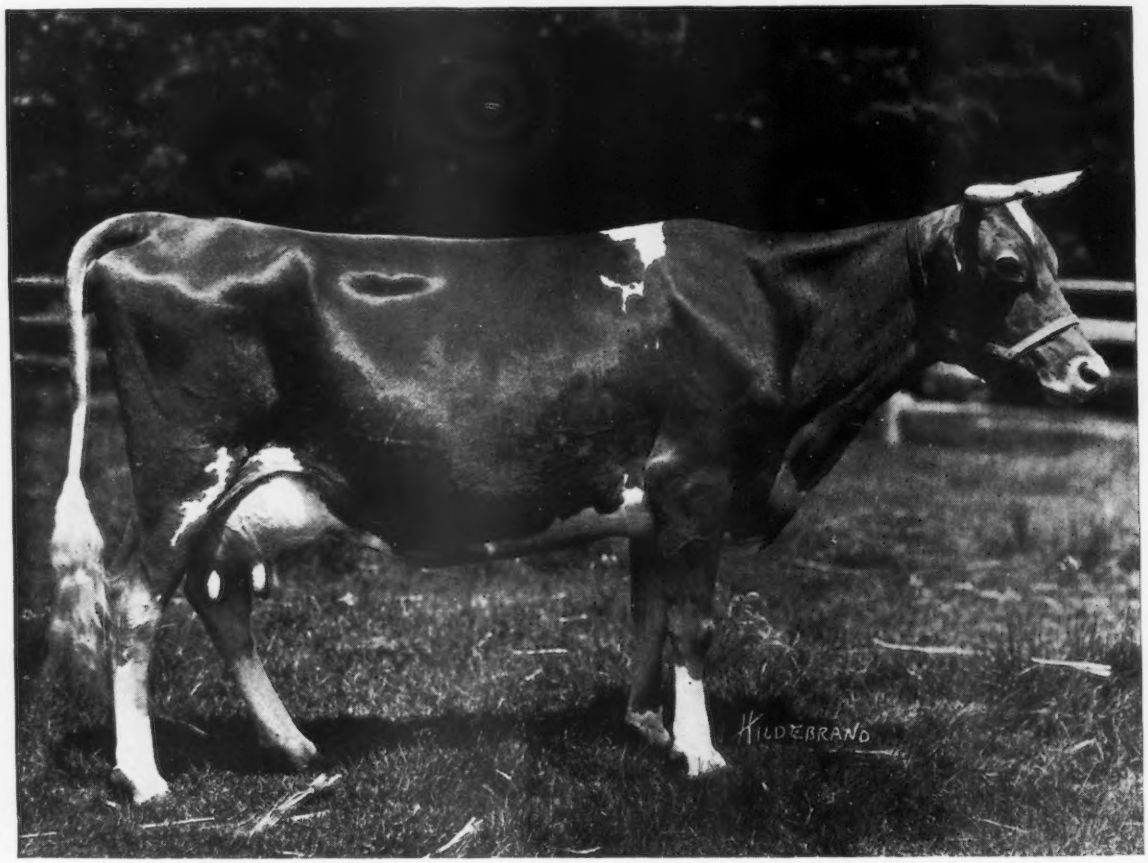

Masher's Flothorne 45351 A. R. 7233

14624.4 lbs. Milk; 610.67 lbs. Fat

Senior and Grand Champion Cow, 1919. Queens—Nassau Fair

She is one of the 69 A. R. daughters of Masher's Sequel. On her dam's side she belongs to a family that has produced many high class individuals. Her yearling son has just been shipped to S. B. Wilson, Mankato, Minn.

CLARENCE H. MACKAY
Owner

Address
C. H. HECHLER, Superintendent
Roslyn, Long Island, N. Y.

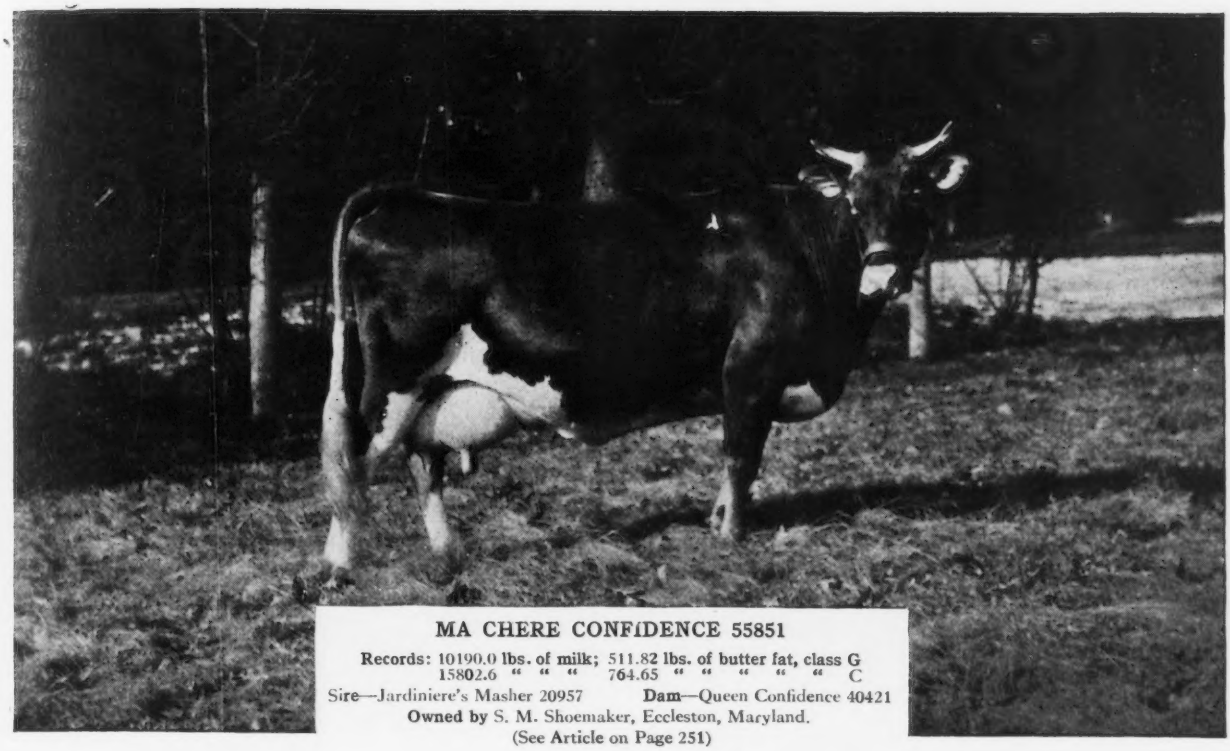

MA CHERE CONFIDENCE 55851

Records: 10190.0 lbs. of milk; 511.82 lbs. of butter fat, class G
15802.6 " " " 764.65 " " " " " C

Sire—Jardiniere's Masher 20957 **Dam**—Queen Confidence 40421

Owned by S. M. Shoemaker, Eccleston, Maryland.

(See Article on Page 251)

APRIL 1, 1920, TABLE OF CONTENTS

COVER PICTURE—Head of
Gay Lenora 47261
Sire—Imp. Hayes Girl 3d 22241
Dam—Imp. Lenore of Vimiera 35767
Owned by W. P. Craig, Pittsburgh, Pennsylvania

STATE NEWS INDEX

Idaho	267
Illinois	267
Indiana	270
Minnesota	271
New York	272
Oregon	278
Pennsylvania	278
Virginia	280
Washington	282
Wisconsin	283
Foreign	289
General	290

FEATURE ARTICLES

Burnside Farm's New Class Leader	251
A Herd From One Guernsey Cow —*Bessie L. Tillotson*	252
Lilly Lee 52828 Again a Class Leader	255
Massachusetts' Breeders Meet	256
Bank Organizes Farm Service Department —*H. B. Watson*	257
Second Place in Class EE Displaced	258
New Class Leader for New York State	259
Some Loudoun County Guernseys	260

DEPARTMENT INDEX

Editorial Comment	250
Completed Records	263
Class Leaders	
Roll of Honor	264
Advanced Register	265
What the Cows are Doing	266
Sales	266
Guernseys Wanted	266
News Items	267
Index to Advertisers	296
Herd Register following	296
Transfers	A-1

ILLUSTRATIONS

Mr. E. W. Tillotso'ns Home	252
Mr. Augustus Wards' Home	252
Mr. Tillotson's Living Room	253
Mr. Tillotson with Imp. Rydale of Hilltop 41029	253
View of Mr. Tillotson's Farm	254
Lilly Lee 52828	255
Imp. Beauty IV. of Grande Rue 93960	257
Prince Jewel of Audubon 56613	257
Erma M. 48552	257
Pergue's Crescent 61717	258
Brightness of Glenburnie 30742	260
France's Sprightly of Big Spring Farm 26566	260
Whitehall Bess 70175	260

VOLUME XVII

Published the first and fifteenth of each month by The American Guernsey Cattle Club at Peterboro, New Hampshire.

GUERNSEY BREEDERS' JOURNAL

For the Advancement of the Guernsey

Entered as Second Class Matter, Dec. 15, 1909, at the Post Office at Peterboro, N. H., under act of Mar. 3, 1879. Acceptance for mailing at special rate of postage provided in section 1103 Act of Oct. 3, 1917, authorized Aug. 9, 1918.

NUMBER 7 NEW SERIES

Subscription Price

One Year	$2.00
Three Years	4.80
With Hoard's Dairyman	2.75
With Kimball's Dairy Farmer	2.25

EDITORIAL COMMENT

More About Advanced Register Testing

We have been publishing from time to time, letters and articles concerning the Advanced Register rules and requirements that breeders and others interested in official testing have sent us. These have set forth many ideas about the Advanced Register as now conducted, and contained many suggestions as to how it might be improved.

The reason for so much discussion about this matter has been due to the fact that our breeders come from all walks of life, and have different ideas as to the purpose of the Advanced Register and as to the best methods for improving the type and production of the breed as a whole. The breeder who has previously made his living from milking grade cows often finds it impracticable if not impossible to compete in Advanced Register work with the breeder who has entered the business as a side line and has means to secure expert help that can get the maximum production from cows under test.

The proper method of conducting Advanced Register work or classifying records, then resolves itself into a problem of adjustment so that the cows that have made Advanced Register records under varying conditions and environments will receive credits that can be directly compared, or, the conditions under which all records are conducted may be made the same, or else, separate classifications for cows fed on various bases may be made.

In contemplating any change from our present method of conducting Advanced Register work, certain fundamental principles should be kept in mind. We have already recorded over 9000 official records, and it may not be wise to make any change that will impair the value of records already made. Any new system of making records ought to be one that neither bars any class of breeders nor favors one breeder over another. A classification of records that is simple and easily cared for usually brings the best results, and the fewer classes maintained the better.

Whether it is better to limit very closely the conditions under which all records may be made, or whether it is better to allow records to be made under any conditions, not injurious to the breed, and then work out some form of classification or credit that will put all records on the same basis, in whatever manner they may be made, is a question the breeders must decide.

We quote a communication from Philip H. Smith, of the Massachusetts Experiment Station, along this line. Mr. Smith is in charge of official testing in his state, and has had ample opportunity to study this matter first hand. He writes as follows:

Three Hundred Day Tests

"In order to further popularize the Guernsey breed and also to make it possible for farmers to test who must depend upon their cows for a livelihood and for others who would like to regard Advanced Register testing as a business rather than a pastime, the writer believes that a class with the following essential points should be adopted:

1. The animal under test should not have been dry over three months before beginning the test.
2. She should have a calf within thirteen months after beginning the test.
3. The test should continue for 300 days only.
4. She should be milked not over three times daily.

"It may be argued that the double letter class is in a measure a farmer's test. It can not be considered such as it can be conducted exactly the same as any other except for the calf requirement. Another objection is the fact that in the double letter class the test may be carried over into another lactation period. The result has been in some instances at least that cows have been milked almost up to the time of calving in the hope that when freshening again they will better the first part of their record. This can not fail to injure the value of the animal as a future producer.

"We have in Massachusetts certain breeders who are willing to handle their cows in a normal manner and who are satisfied with such records as they can make without being envious of the breeder who milks four times daily and who is out after records without regard to the cost. We also have breeders stop testing thoroughly discouraged because they can not compete with abnormal methods.

"The real value of a cow lies in the milk and butter that she will produce plus the value of her calf. Her production value is further fixed in what she will produce not in one lactation period but over a period of years. It is believed that a large number of normal records (600-700 lbs. butter fat) made under conditions similar to those outlined above will be of more permanent value to any breed than a few 1000 lb. reocrds made by working animals under high pressure.

"If the Guernsey breed has any good cumulative records, that is, records extending over a number of years and demonstrating that the Guernsey cow is a long distance producer, it should not fail to advertise them. Too many breeders are satisfied with making what they consider the limit of a cow's production in a yearly test and then stopping. This is perhaps often necessary under the forced methods of testing now so much in vogue.

"The writer often wonders if Advanced Register testing has led to just where the founders expected. In providing for a year's test did they not have in mind one lactation period and not 365 days, taking it for granted that the cow under test would be milked for about nine or ten months, dried off and have her calf as was the normal practice? The time is certainly coming when breeders who wish to purchase sires and foundation stock will take into equal consideration with the record the conditions under which it was made."

We would like to have further comment on this very important question and shall be glad to publish contributions about this matter.

Salient Features of Our Present System

As conducted at the present time all records are based on the pounds of butter fat produced in 365 consecutive days. To qualify, a two year old heifer must produce 250.5 pounds of butter fat, or over. For each day the animal is over two years old at time of starting test one tenth (0.1) of a pound of butter fat is added to her requirement until the age of five years is reached, at which age the requirement will be 360 pounds. No increase in requirement is made for increased age over five years. After a record is completed it falls in the single letter class unless the following requirements have been met when it automatically falls into the double letter class upon fulfilling the requirements of these classes.

To be eligible to the double letter class, not only must the service data be given, but the application for registration or a birth report, including sketch of calf carried during record, must be presented within the time limit governing same. The cow must have carried her calf 265 days.

All calves must be eligible for registration under the rules governing the Herd Register. No premature born calf which does not live long enough to be sketched and have proper application made out in accordance with the rules governing the Herd Register, can be considered in making up the credit for cows in the double letter classes.

BURNSIDE FARM'S NEW CLASS LEADER

Ma Chere Confidence 55851 Makes 764.65 Pounds of Butter Fat

(See Picture on Title Page)

MA CHERE CONFIDENCE 55851 A. R. 5727 completed a record of 15802.6 pounds of milk and 764.65 pounds of butter fat on December 26, 1919. This production entitles her to tenth place in the Class C Leaders; she is just nosed out of ninth place by Mabel of Tarbell Farms 56758, whose record is announced in this issue, with 764.97 pounds of butter fat. This is the second record which Mr. Shoemaker has placed on this animal, the first one being made in December 1917 as a two year old of 10190.0 pounds of milk and 511.82 pounds of butter fat.

The present record was commenced on November 23, 1918, and was due to finish on the twenty-second of December 1919, but her owner extended it to include the twenty-sixth of December. Three retests were taken in March, April, and June and during September an outside state test was conducted by Cornell Station.

Her breeding is mostly of the France and May Rose families. On her sire's side she is by a grandson of Imp. France's Masher 2d 7248 A. R. and Imp. May Rose King 8336 A. R. Queen Confidence 40421 is the dam of Ma Chere Confidence 55851 with a record of 10212.1 pounds of milk and 457.21 pounds of butter fat in class G. She is a granddaughter of Imp. May Rose King 8336 A. R. and Imp. His Eminence 11602 A. R., a son of Imp. Masher's Sequel 11462 A. R.

Details of her breeding, production and feed appear below:

Owner's Statement of Feed

Dec.—10 lbs. daily of the following mixture: 200 lbs. each bran and crushed oats, 100 lbs. each hominy chop, Ajax Flakes, Larro Feed, gluten, and flaxseed meal, 20 lbs. salt; 3 lbs. beet pulp, 30 lbs. ensilage, 9 lbs. alfalfa.

Jan.—11.4 lbs. daily of the following mixture: 200 lbs. each bran, crushed oats, Larro Feed, and flaxseed meal, 300 lbs. hominy chop, 400 lbs. Ajax Flakes, 15 lbs. salt; 3 lbs beet pulp, 30 lbs. ensilage, 9 lbs. alfalfa.

Feb.—Same ration as given in January.

Mar.—Equal parts bran, hominy, ground oats, Larro Feed, gluten and flaxseed meal; 4 lbs. beet pulp, 30 lbs. ensilage, 7 lbs. hay.

Apr.—12 lbs. daily of the following mixture: 200 lbs. each bran, ground oats, Larro Feed, and flaxseed meal, 300 lbs. hominy chop; 6 lbs. beet pulp, 30 lbs. ensilage, 12 lbs. alfalfa.

May—13.5 lbs. daily same mixture as April, 20 lbs. salt; 6 lbs. beet pulp, 30 lbs. ensilage, 10 lbs. alfalfa.

June—16.5 lbs. daily of the following mixture: 200 lbs. each bran, Larro Feed, and flaxseed meal, 300 lbs. each hominy chop and crushed oats, 20 lbs. salt; 6 lbs. beet pulp, 35 lbs. ensilage, 9 lbs. alfalfa.

July—16.5 lbs. daily 1.5 lbs. oil meal and 15 lbs. same mixture as June; 6 lbs. beet pulp, 35 lbs. ensilage, 10 lbs. alfalfa.

Aug.—15 lbs. daily of the following mixture: 200 lbs. each bran, hominy, Larro Feed, and oil meal, 300 lbs. ground oats, 20 lbs. salt; 6 lbs. beet pulp, 35 lbs. ensilage, 10 lbs. alfalfa.

Sept.—14.4 lbs. daily of the following mixture: 200 lbs. each bran, ground oats, Larro Feed, and flaxseed meal, 300 lbs. hominy chop; ½ pt. molasses, 6 lbs. beet pulp, 35 ensilage, 12 lbs. alfalfa.

Oct.—14.4 lbs. daily of the following mixture: 200 lbs. each bran, ground oats, Larro Feed, and oil meal, 300 lbs. hominy, 20 lbs. salt; 1 lb. molasses, 6 lbs. beet pulp, 24 lbs. ensilage, 12 lbs. alfalfa.

Nov.—Same ration as given in October.

Dec.—14.6 lbs. daily same mixture as October; same roughage.

Ma Chere Confidence 55851 A. R. 5727

Sire—Jardiniere's Masher 20957 A. R.
Sire—Masher's Masher 13147.
Dam—La Belle Jardiniere 24945.
Dam—Queen Confidence 40421 A. R. 3834.
Sire—King Francis 13500 A. R.
Dam—His Eminence Confidence 27287 A. R. 2192.
Breeder, S. M. Shoemaker, Eccleston, Md.
Owner, S. M. Shoemaker, Eccleston, Md.
Born, Aug. 23, 1914. Calved, Dec. 20, 1918. Served, May 22, 1919.
Requirement for admission: 336.00 lbs. fat.
Supervised by Maryland Station.

Official Year's Record, Class C

1918	Milk lbs.	Butter Fat %	Butter Fat lbs.
Dec. 27,	210.7	3.65	7.69
Jan., 1919	1444.5	4.34	62.69
Feb.,	1321.8	4.84	63.98
Mar.,	1503.6	4.96	74.58
Apr.,	1583.0	4.90	77.57
May,	1421.9	5.29	75.22
June,	1355.4	4.87	66.01
July,	1377.8	4.91	67.65
Aug.,	1263.3	4.65	58.74
Sept.,	1175.0	4.84	56.87
Oct.,	1163.3	4.91	57.12
Nov.,	1105.2	4.87	53.82
Dec. 26,	877.1	4.87	42.71
Total	15802.6	4.84	764.65

A HERD FROM ONE GUERNSEY COW

Interesting Early History of the Breed Told

By Bessie L. Tillotson

IT is often the case that the very beginning of any great work in the world is never recorded—the conditions which brought it about, the manner in which one mind or a few minds conceived the great idea. So it is with THE AMERICAN GUERNSEY CATTLE CLUB. The first account recorded is: "It was organized at the Astor House, New York, Feb. 7, 1877, the following persons being present." But this official formation was the result of several meetings and of much interest aroused among the farmers of Farmington, Connecticut, by Mr. Edward Norton.

Before telling of the first meeting, I wish to give a short account of the habits of the times and of Mr. Norton's position in order to show what a wide-spread change for good resulted in the idea of Mr. Norton's and in the cooperation of farmers around.

At that time there was little dairying, as we know it now, practiced. The farmers, for the most part, kept Devon or Durham cows some being thoroughbreds, some grades. The Devons were especially good for work-cattle, because they were so quick. And they, though small, were also good for beef. The butter made from their milk was good, but they gave only a moderate amount of milk. The Durham was a larger animal and could easily be fatted for beef, or the steers kept for oxen. Their butter was good and solid, but of poor color.

MR. TILLOTSON'S HOME, BUILT 100 YEARS AGO

Nearly everyone, even in the towns and cities, had at least one or two cows for their own use. And where there was a surplus of milk, butter was made and sold usually to the store at store prices and "traded out" in groceries.

Those who kept several cows raised the calves and either kept them for oxen on the farm, or sold them for veal. The Devons and Durhams, then as now, were beef cattle; and beef cattle, then as opposed to now, could be sold direct to the butcher. Often, though, the fat cattle and calves were sold to the Drover (pronounced dro-vi-er in this locality), who came through town once every week through the summer, from back on the hills: Hartland, Connecticut; Watertown, New York; Waterbury, Connecticut; etc.—on his way, with an increasing herd, to Hartford, Connecticut, where the cattle were to be butchered. And in the Fall the drover would bring in cattle from St. Lawrence county, New York, and sell them to the farmers around to be fatted during the winter. In the Spring, he would buy them back.

And since the farmers could not get a living from their cows alone, at that time, they sold wood, straw, pork, and were very keen at trading horses, cows, steers, or anything they had. Many are the times my father has taken loads of wood to Hartford to the boat run between Hartford and New York. The wood was used to run the boat. And many are the times, too, he has skipped a meal to trade horses or cows or oxen.

The horses of those days were not the heavy work horses of to-day. They were either small and chunky, or high stepping trotters. We very, very rarely see any like them now. Oxen were used for draft work, even on long hauls, and horses for means of travel. Each one in this section vied with one another for the best record between Hartford and Farmington, a distance of ten miles. A horse that couldn't make the trip in less than an hour was hopelessly out of the game.

It was to conditions, as I have described them, that Mr. Edward Norton returned from taking a course in an gricultural college near Albany, New York.

He was the son of a wealthy man, who, though conservative, had everything very nice and kept his pair of horses, and, what was then very rare, his own greenhouse. He was a descendent of Gov. Treadwell of Connecticut. Seeing the need for better stock, he imported some Alderney cows in order to improve conditions and products. They were nearer the shape and size of the Guernseys, with the Jersey characteristics, and they were mouse-colored. They were so very different from any around here, they attracted much interest and they were good to look upon in the green sloping pasture above the house beside the road to Hartford. They were considered a good butter and milk cow.

And then Mr. Norton started a creamery. It was the first creamery in the state, and was located at the north end of Farmington villgge. It was a joint-stock company and

MR. AUGUSTUS WARD'S HOME, WHERE THE GUERNSEY MEN FIRST MET.

not a cooperative. He expected and hoped it would be a great help to the farmers. It was a great help and was very successful for many years. Soon after this, he conceived the idea of importing Guernseys in order to improve the creamery products. And this is where my story really begins.

Guernseys had been imported through Mr. Weld of Pennsylvania years before, but no record had been kept of their pedigrees. Mr. Norton knew of Mason C. Weld as an importer and, after finding there would be some interest displayed among the farmers in the town, got Mr. Weld to come here and tell about the Guernseys and give their history on the Island.

The farmers met at the house of Augustus Ward about March 1, 1876. There were at this meeting the following men: Mr. Norton, Mr. Ward, W. M. Wadsworth, Chauncey Deming, George N. Whiting, Charles Lewis, Hezekiah Tillotson and his son, Edwin W. Tillotson, Charles J. Thompson, J. H. Andrews, H. W. Barbour and C. M. Beach of West Hartford.

Mr. Weld gave some of the characteristics of the Guernseys and described them as follows: "They had large muzzles, so they could take large mouthfuls of grass, large ears, and a large dewlap. They were red fawn and white, a rather coarse cow, of good size, and very gentle and tractable, in contra-distinction to the Jerseys, which were nervous and quick. They made very yellow butter and gave a great quantity of milk—eighteen to twenty quarts on the Island.

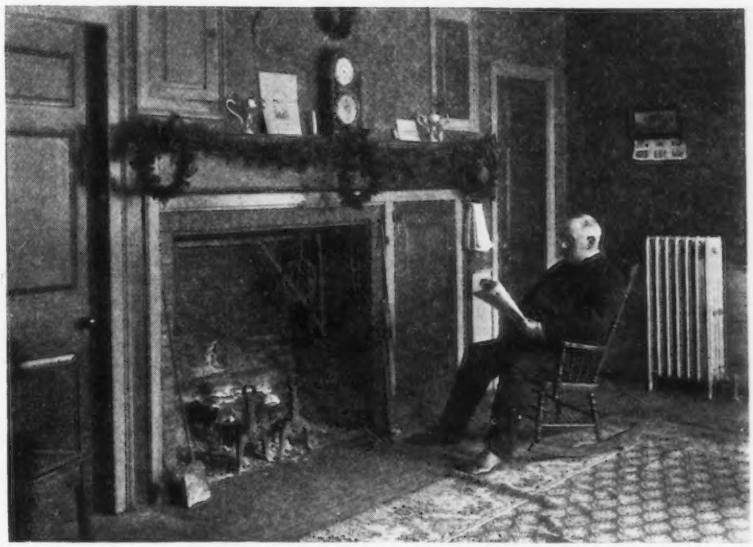

IN THE LIVING ROOM

After the assembly heard the description and the ways of importing and handling, they voted to import fourteen cows and a bull. They subscribed the money to send Mr. Weld over and voted to put them up at auction among those who sent for them, when they arrived.

Mr. Norton was to have two cows; Mr. Ward, two; Mr. Deming, one; Mr. Lewis, one; Mr. Tillotson, one; Mr. Beach, two; Mr. Wadsworth, one; Mr. Barbour, one; Mr. Thompson, one; Mr. Andrews, one; Miss Sarah Porter, one; and Mr. Whiting was to have the bull.

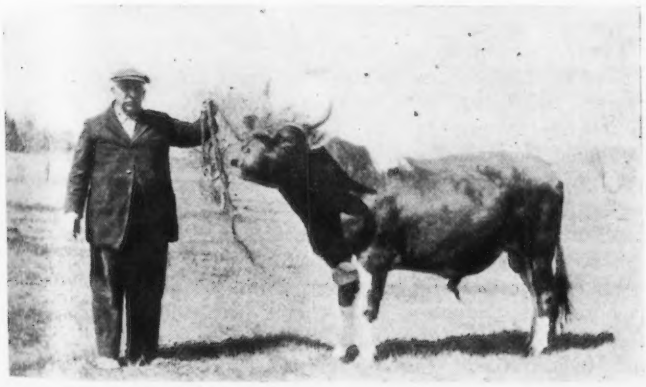

MR. TILLOTSON WITH IMP. RYDALE OF HILLTOP 41029

It was on April 14, 1876, that they arrived on the S. S. Othello. They came to the Farmington depot from New York and were taken through Main street to a barn owned by Mr. Whiting, which had been used as a warehouse for exchanging freight on the old Northampton-New Haven Canal. I mention the fact that they were brought through Main street because they could have been taken by a shorter route through Canal street. And I am glad that—whether realized at the time or not—the importance of their advent was thus honored.

The auction was held at the barn and there was one noteworthy fact. Each man chose the very animal that Mr. Weld had selected for him. Each person had their choice in the order of the amount he was willing to pay for an animal. and no one of the higher bidders chose away from the lower bidders. Mr. Weld knew the kind of cows each kept and liked, and he chose for each accordingly. Mr. Deming was a Jersey man and liked solid colors. Mr. Tillotson kept Durhams and he chose one which had white. And the same was the case with Mr. Lewis, and with each one. Mr. Weld's choice was satisfactory to each and each got the one picked for him. If anyone were interested enough to look in the first Herd Register, December, 1878, he could easily find there the names of those imported and to whom each went.

The Island pedigrees came with the stock and were recorded with Mr. Norton, who was chosen Secretary and Treasurer of this local club. Those who imported stock had several meetings at the different houses. One time they met at Mr. Wadsworth's, but mostly at Mr. Ward's, to begin with; and later at Mr. Norton's, when they were geting the club permanently formed.

At one of these meetings, they voted that a life-membership fee should be $20 and everyone of the importers, except Mr. Whiting and Mr. Wadsworth, joined. And each one, more or less enthusiastically, maintained the Guernseys and raised a herd or several from the one or two cows imported. Mr. Thompson imported some later. But I will confine the rest of my remarks to the results obtained by Edwin W. Tillotson.

Mr. Tillotson was a young man at the time and the year following, with his younger brother, took over the running of the 300 acre farm. This farm is located about two miles north from the village of Farmington on the west side of the river. While more than half lies in the town of Avon, the homestead is in the town of Farmington. Lying along the Farmington river, it comprises just as rich, fertile land as anywhere in this valley of fertile loam.

The farm was bought and the house built for Mr. Tillotson's great uncle. But he died before the house was completed, so it was given to his brother, Seth, who was just about to be married. Mr. Seth Tillotson brought his bride to the

farm, over the two miles, then a mere cart-path through dense woods, in an ox-cart. And up to to-day the farm has been worked and owned only by the different generations of Tillotsons.

The cow he chose from those imported was Imp. Mouchette 61. She was bred by Peter Mahy of the Vale, Guernsey. She was red and white spotted and was a little over a year old when she came. Doubtless, recent importers will be interested to compare importing costs. Mouchette cost on the Island $111.71. The expense of importing was $133.75, making a total of $245.46.

On June 10,1876, she dropped her first calf, Baron of Guernsey 64, imported in dam, sired by Peter Mahy's bull.

Her second calf was Mouchette 2d 374. She was a beautiful cow, nearly solid fawn, with white star in forehead and spot on flank. Her sire was Imp. Prince 17. She took Silver Medal for best cow at the Connecticut State Agricultural Society Fair at Meriden in 1887. At this same time Mr. Tillotson took Gold Medal for best herd of Guernseys. That was eleven years after he imported the one animal.

The third calf was a heifer, which was shot in the pasture by hunters when it was about six months old, before it was registered. The fourth calf was Mouchette 3d. Imp. Mouchette 61 had seven more calves (making eleven in all), four heifers and three bulls. One of the heifers was sold to L. W. Ledyard of Cazenovia, New York, when a year old. The rest had varied and indifferent fates. So from this one cow, two equally good ones were obtained and kept on the farm.

Of Mouchette 2d's progeny, five were heifers, four were bulls. Of Mouchette 3d's, five were heifers and two were bulls. Of these, Me-Too 1649 and Koto 2036 were kept on the farm while the others were sold for breeders or did not prove to be good breeders.

About this time Mr. Tillotson and his brother bought the farm from their father and it was necessary to sell some of their best Guernseys to help raise the money. It took several years to get the farm paid for. Otherwise, they could have kept the good cows and raised a larger herd quicker.

But it is true that Mr. Tillotson has kept only the best to breed from. Long before Farm Bureaus and County Agents were thought of to warn farmers against the "unproductive cow", he was alive to the fact and would tolerate only the very best cows and most promising heifers in his barns.

In the Fall of 1880 he purchased, from Dr. J. Nelson Borland of New London, a heifer of about three months old. This was Corinne 491, whose sire was Imp. Rothschild 70. She matured to a beautiful cow. At one time Mr. Tillotson was offered $1.50 just to set the price on her, which he refused to do, she being so very promising.

It would be very interesting to look through his private Herd Book and note the result of each cow, but it would take too long and become tiresome here. Although it seems as if he could raise more than 284 calves, heifers and bulls included, in forty-three years, he, at least, has kept to his ideal of what a Guernsey should be and has kept up the standard through the years. And as his ideals and standards have grown, through his own experiences and others, he has progressed accordingly.

One very good reason for the success he has experienced in keeping up the standard of his herd and holding to his ideals of what a Guernsey should be, is his very careful selection of sires. From the very first, he has had only the *best*. It is not necessary for me to name the earlier sires, because it would mean little to most of the modern breeders, but to say he obtained the best obtainable at the time is sufficient. And as the different strains have proved their worth, he has kept up to the times and produced the strains of proven favorites, such as: the Billy Blood on the Island, in Coronet 149, imported by Dr. Borland; Fernwood, in Valley King 2827; Sheet Anchor, in Loammi 15528; Glenwood, in Woodford's Horace 13149; May Rose King, in Ambition's Hasson 15437; Masher's Sequel, in Little Masher 21443 and finally Governor of the Chene, in the present head of the herd, Imp. Rydale of Hilltop 41029. Two of the bulls have been put in the Advanced Register—Woodford's Horace 13149 and Fresco 7207.

Mr. Tillotson has never tested any of his cows for the Advanced Register, because he knew their worth without. Although he could not give exact figures of what each produced, he has for many years kept a Babcock tester and knows how each tests, and he did not feel he could give his time to it.

Another very notable fact is: He has kept his herd free from tuberculosis. He has never had a case of it. And that has been the result of extreme care on his part, not to let any animals come on to the place. The farm is favorably located for that, too, being so large and isolated. He believes, too, that wooden barns are the best for cows. He has seen

VIEW OF THE FARM COMING FROM TOWN

The hill, a glacial morain, formerly called Ball's hill, now Horseback

many beautiful cement structures, which decorate estates, and, at times, has rather wished to build one for himself. But the result in close barns is always the same. The herd is lost from tuberculosis. And so he consoles himself, preferring much, much more to have a clean herd and well ventilated barns.

In 1911, when he had fifty-two head of thoroughbreds in the barns, his brother died. It was so hard to get the right kind of help to care for such valuable stock, he sold five head to Miss Vaux of Pennsylvania and a year and a half later sold eighteen head to H. W. Griswold of Wisconsin. The help problem continues unsatisfactory, so he is keeping only so many thoroughbreds as he can look after himself and still keep them up to his ideal

He has tried, in his farming, to keep up with the times, always being certain first each new project would be successful if undertaken. It was many years before he could be convinced that silos were beneficial and not harmful to the health of the cows. In 1904 he built a silo from timber cut on the farm, buying the doors and framework. He has never been sorry, but finds the ensilage a help in milk production and, also, a fine feed for fattening cattle to be butchered.

When gas engines became tested and popular, he replaced his horsepower saw and stalk-cutter with one. He has not yet purchased a tractor, because he has seen many different kinds tried out and realizes that they have not yet been perfected for work in the East. But if he is farming when they are improved, doubtless he will have one, too.

And I feel sure that this spirit of keeping up with the times —while partly inherent—was at least fostered by the breeding of thoroughbred stock—Guernseys, in his case.

I started out to write a history of Mr. Tillotson's success with the Guernseys, since he is the oldest living member of THE AMERICAN GUERNSEY CATTLE CLUB. Mr. James L. Fisher and C. J. Thompson joined a very short time before Mr. Tillotson, but I think Mr. Fisher is not so old, and Mr. Thompson is not, I am sure. But this has turned out to be more of a narration of the result in one man's life of Mr. Norton's enterprise and foresightedness in getting the farmers and young men interested in the Guernsey breed.

What facts happened before my remembrance have been told me by Mr. Tillotson. In fact, this whole article is an account of his reminiscences, aided by his private Herd Book.

LILLY LEE 52828 AGAIN A CLASS LEADER

Entered Class BB with 621.18 Pounds of Butter Fat

LILLY LEE 52828 A. R. 5777, owned by F. K. Babson, Hinsdale, Illinois, has just completed a record of 11225.2 pounds of milk and 621.18 pounds of butter fat in class BB. This record places her in fifth place in BB. That Lilly Lee 52828 is rightly a double letter cow is shown by her first record made in class GG of 8767.6 pounds of milk and 466.33 pounds of butter fat which, at the time of making, placed her fourth in her class. Her present record was completed December 31, 1919, after having been extended two months and two days. She was bred April 10, 1919, and

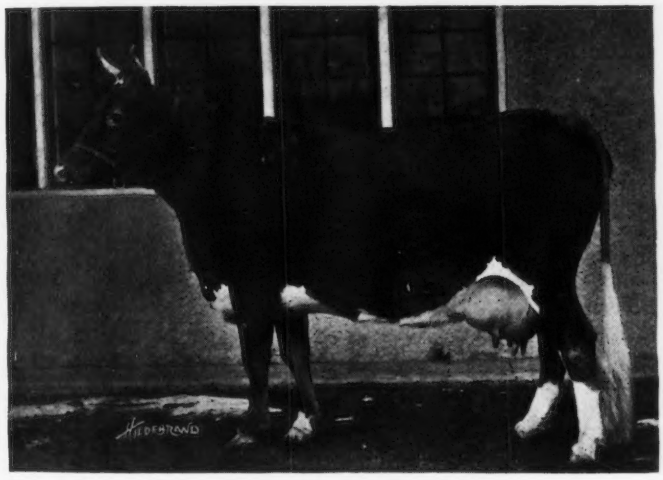

LILLY LEE 52828

Record: 11225.2 lbs. of milk; 621.18 lbs. of butter fat. Class BB.
Sire—Manoa of Iowa 20371 Dam—Rosa Lee of Edinburg 37062
Owned by F. K. Babson, Hinsdale, Ill.

thus carried her calf 265 days within her record. One outside state test was conducted by Minnesota during the month of October.

Lilly Lee 52828 is sired by a grandson of Imp. May Rose King 8336 A. R. Her dam is a granddaughter of George Washington of Fairfield Farm 10866 A. R., a son of Imp. King of the May 9001 A. R. She, on her dam's side traces twice to Main Stay 3789 A. R., and also to Rutila's Gold Basis 5625 A. R.

Details of her breeding, production and feed appear below:

OWNER'S STATEMENT OF FEED

Jan.—12 lbs. daily of 3 lbs. each bran, ground barley, and Schumacher Feed, 1.5 lbs. each cottonseed meal and oil meal; 2 lbs. beet pulp, 35 lbs. ensilage, 6 lbs. alfalfa.

Feb.—12 lbs. Union Grains daily; 3 lbs. beet pulp, 35 lbs. ensilage, 6 lbs. alfalfa.

Mar.—13.5 lbs. daily of 1.5 lbs. each bran, gluten, cottonseed meal, and oil meal, 3 lbs. ground oats, 4.5 lbs. ground barley; 3 lbs. beet pulp, 35 lbs. ensilage, 6 lbs. alfalfa.

Apr.—13.5 lbs. daily of 3 lbs. each bran, ground oats, and ground barley, 1.5 lbs. each gluten, cottonseed meal, and oil meal; 2 lbs. beet pulp, 30 lbs. ensilage, 6 lbs. alfalfa.

May—107 lbs. grain: 16 lbs. each bran and gluten, 44 lbs. ground oats, 31 lbs. oil meal; 124 lbs. beet pulp, 1085 lbs. ensilage, 155 lbs. alfalfa.

June—12 lbs. daily of 1.5 lbs. each bran, gluten and cottonseed meal, 4.5 lbs. ground oats, 3 lbs. oil meal, 3 lbs. beet pulp, 35 lbs. ensilage, 5 lbs. alfalfa.

July—Same ration as given in June.

Aug.—12 lbs. daily of 1.5 lbs. each bran, (corn and cob) meal, gluten meal, cottonseed meal, and oil meal and 4.5 lbs. ground oats; 4 lbs. beet pulp, 30 lbs. ensilage, 5 lbs. alfalfa.

Sept.—10.5 lbs. daily of 1.5 lbs. each bran and corn meal, 4.5 lbs. ground oats and 3 lbs. oil meal; 4 lbs. each beet pulp and alfalfa, 30 lbs. ensilage.

Oct.—10.5 lbs. daily of the following mixture: 50 lbs. each bran and corn meal, 150 lbs. ground oats, 100 lbs. oil meal; 4 lbs. beet pulp, 20 lbs. ensilage, 8 lbs. alfalfa.

Nov.—Same ration as given in October with 5 lbs. ensilage added.

Dec.—9 lbs. daily of the following mixture: 50 lbs. each bran, corn meal, and cottonseed meal, 150 lbs. ground oats; 4 lbs. beet pulp, 25 lbs. ensilage, 10 lbs. alfalfa.

LILLY LEE 52828 A. R. 5777

Sire—Manoa of Iowa 20371.
Sire—Manoa 11687 A. R.
Dam—Belle Walbridge 24460.
Dam—Rosa Lee of Edinburg 37062.
Sire—Hallie Lo of Maple Glen 15525.
Dam—Evening Primrose 18063.
Breeder, Ray Lewis, West Salem, Wis.
Owner, F. K. Babson, Hinsdale, Ill.
Born, Mar. 27, 1914. Calved, Oct. 26, 1918. Served April 10, 1919.
Requirement for admission: 351.40 lbs. fat.
Supervised by Illinois Station.

OFFICIAL YEAR'S RECORD, CLASS BB

		Butter Fat	
1919	Milk lbs.	%	lbs.
Jan. 1,	1076.4	4.75	55.88
Feb.,	1054.7	5.17	54.53
Mar.,	1085.5	5.50	59.70
Apr.,	1025.6	5.42	55.59
May,	1018.0	5.57	56.70
June,	984.4	5.31	52.27
July,	925.5	5.78	53.49
Aug.,	976.6	5.51	53.81
Sept.,	790.6	5.46	43.22
Oct.,	809.4	5.83	47.19
Nov.,	747.1	6.25	46.69
Dec. 31,	630.4	6.68	42.11
Total	11225.2	5.53	621.18

MASSACHUSETTS BREEDERS MEET

Guernsey Men Hear Interesting Talk on Timely Topics

THE Massachusetts Guernsey Breeders' Association held its Annual meeting at Young's Hotel, Boston, on February 26. The business session was held in the morning at which the following officers were elected: President, Dr. S. J. Mixter; Vice-President, F. L. Ames; Secretary-Treasurer, R. G. Harwood; Executive Committee, Dr. S. J. Mixter, Mixter Farm, Hardwick; F. L. Ames, Langwater Farms, North Easton; R. G. Harwood, Boston; L. E. P. Smith, Linda Vista Farm, Holliston; T. P. Lindsay, Lynbrook Farm, Southboro; E. E. Hills, Hillswold Farm, Shrewsbury; C. S. Houghton, Stannox Farms, Sherborn; C. H. Jones, Fillmore Farms, Wellesley; and J. C. Haartz, Albamont Farms, Campton, New Hampshire.

After luncheon, which was attended by a large number of breeders from Boston and surrounding territory, interesting addresses were given by Robert Scoville, Taconic, Connecticut, President of THE AMERICAN GUERNSEY CATTLE CLUB; M. T. Phillips, Pomeroy, Pennsylvania, a member of the Executive Committee of the CLUB; Dr. A. W. Gilbert, Professor E. S. Savage of Cornell University, and Mr. J. G. Watson, Secretary of the Ayrshire Breeders' Association.

Dr. Samuel J. Mixter of Hardwick acted as toastmaster and introduced Mr. Scoville with the following remarks: "Gentlemen, taking advantage of my absence, you have elected a president who is most unworthy to fill the chair that has been filled by great and good men before him. I suppose I know less about Guernseys than any other man in the room, but I do know one thing about Guernseys, and that is to take good advice, if you have a good man to advise you, and that I fortunately have. (Applause.)

"The only person whose advice I have taken and sometimes doubted whether I was wise in doing so is Nat Bowditch. When it was a question of taking over the farm and getting rid of the thing, he was with me one Sunday, and it was a very serious question whether the whole thing should be dropped or not, and as we were up in one of those rocky pastures looking at the young stock, he finally turned around to me and said, "Doctor, I'd be damned if I'd sell them," I did not sell them. I think that was the turning point.

"I will do what I can as presiding officer, which I am afraid is very little. But I have the pleasant task in introducing the speakers, and, first, we want to hear words of wisdom and encouragement from that master, not only of the science of Guernsey breeding, but of speaking,—Mr. Scoville." (Applause.)

Mr. Scoville addressed the meeting as follows:

Mr. President and gentlemen, the weird contrast between the Doctor's modesty and the extremely flamboyant introduction by which he places a speaker at your mercy, must have appealed to your imagination at once. I confess I am more or less flabbergasted, and have been called a good many things in my day, but none quite so violent. (Laughter.)

Well, I am very glad to face one more of these local breed associations,—call them by whatever name you please. They are, of course, nothing but gatherings of enthusiastic men, all interested in the same subject, namely, to promote their favorite breed of cattle.

I think it is quite impossible to overestimate the amount of good which can be accomplished, and the amount of progress which can be made by these local breed associations if they will really get to work, and I know of no better activity, to which THE AMERICAN GUERNSEY CATTLE CLUB could bend its energies in the coming years than that of building up in every territory in which there is a dairy community a strong local organization of Guernsey breeders.

The country has grown large in a Guernsey sense, in that Guernseys are scattered now from coast to coast, and from Canada to Mexico, and it is obviously impossible to conduct the interests of a breed so widely scattered and with such a diversity of locality in the same manner that we were able to conduct it when THE AMERICAN GUERNSEY CATTLE CLUB was organized, and when there was just a small fraternity of people in the neighborhood of Boston and of Philadelphia who were breeding Guernseys more or less as a fad.

We must look to these local organizations, and we are trying to organize them in practically every State and succeeding in a very remarkable way; and I am very glad that the Massachusetts people have decided to reorganize along the lines of real usefulness. You will find, if I may be permitted to say so, some very good examples of what has been done along these lines in the Guernsey organizations of the West, and it will probably pay your officers to investigate at some time the work that has been done by some of the other breed organizations, especially I think the Shorthorn Clubs. They have probably the most complete and the most effective local organization which is in existence in this country.

I just want to say a word to you—I am speaking now as a proxy of Mr. Caldwell. If he were speaking he would explain those charts on the wall. I will sum it up by saying that we are able to report to you a very flattering progress. I want to apologize for one thing, not a figure, but one word on chart No. 2, and the apology is addressed particularly to our friend who has charge of the registration of Ayrshires. That chart was prepared for private consultation only. There is no loss in the Ayrshires. The loss is only an apparent one by the change in the fees. As a matter of fact, figured on the basis of two years ago, the Ayrshire gained something over twenty-five per cent.; but these charts were only prepared for the executive committee originally, and that is the way that word crept in. In connection with that I want to say that you will notice, and please continue to notice, that we are never going to do any competitive advertising,—that is, to do it at the expense of any rivals. It does not pay, and it is not good taste. So, we must apologize. You will notice a very good increase in the registrations and transfers, and we are proud to see the increase in that particular. In the transfers, the figures are somewhat similar but the change of rate which went into effect, accounts for some of this and the 64 per cent. should not be quite that, but still the increase is very large.

Perhaps the most gratifying figures on any of those charts are the membership figures. Last year we added 109 members for the entire year, and this year we have accumulated 119 members, and we have some 90 more on the way. We would be glad to get the membership up to a thousand before the end of the year. If everything goes well and the mortality does not hit us very badly, according to our present figures we have 985, so that we lack only 15 members to secure between now and the first of May in order to bring us up to the thousand mark. But, of course, as we have to have sixty days in which to make an applicant a member, it means that our time is almost here, and we must get those 15 members within the very shortest space of time. We have two today, and if anybody is a breeder of Guernseys and not a

member of THE AMERICAN GUERNSEY CATTLE CLUB, I wish in fairness to yourselves, not to us, but to yourselves, that you will make it a point to see Mr. Caldwell before you go and let him explain the advantages of membership. It is of very great advantage if you have ten or more cows, and it will pay you 100 per cent. on your investment every year.

I had not intended to say anything when I started except a little bit of hot air and get right down again, because I know you have some real speakers. But I do want to thank you for your attention and turn this meeting back to your Chairman, whom I trust will introduce the other people as alluredly as he has me. (Applause.)

The other addresses are of such length that space could not be given them in this issue, but they will appear in later issues.

BANK ORGANIZES FARM SERVICE DEPARTMENT

Guernseys a Special Feature in Bank's Development Scheme

A LITTLE over a year and a half ago the Second National Bank of Titusville, Pennsylvania, organized a Farm Service Department which has for its purpose:

1. Developing better farms in the community.
2. Advocating modern farm buildings and modern machinery.
3. Introducing pure bred livestock to take the place of scrubs.
4. Encouraging pure bred sires in grade herds.
5. Locating markets for farm produce.
6. Disseminate advance livestock and farm information.
7. Instruction in modern ways of business.
8. Giving personal service to each individual farmer.
9. To give banking advice.

This has never been a progressive farming community. It is in the oil region and too much attention in the past has been given to the production of oil. Much good land has gone uncultivated or partly cultivated because of this reason. Even though the farmer did not have oil on his farm he lived in hopes that some day someone would drill on his farm and strike oil. But those days have passed. The oil production has been decreasing each year and now the hope of the community is the farm. The farmers must soon realize that their future well-being lies in the cultivated soil, and the livestock they produce.

ERMA M. 48552

Record—7880.0 lbs. of milk, 441.70 lbs. of butter fat in 300 days
Sire—Glenbrook 18088 Dam—Io M. 23750
Owned by J. D. F.Kunz, Titusville, Pennsylvania

This bank saw this condition and was courageous enough to adopt this plan to do its share in redeeming the farms of this community. It is costing the bank a great deal of money but the results are now being obtained.

At first the farmers thought it was a scheme which would eventually work against their interests. They were skeptical of personal assistance and results.

But constant propaganda has converted the most skeptical and the results obtained in the short time have put a new spirit into the community. Men who would never look a pure bred in the face are now coming to the office and either purchasing or inquiring about them.

Some of the things accomplished.

1. Created a new spirit in the farming community.
2. Are helping to make better farms.
3. Have helped to increase the market price of land from $35 to $60 per acre.

PRINCE JEWEL OF AUDUBON 56613

Sire—Imp. Nellie's Prince Jewell 17686 Dam—Erma M 48552
Owned by J. D. F. Kunz, Titusville Pennsylvania

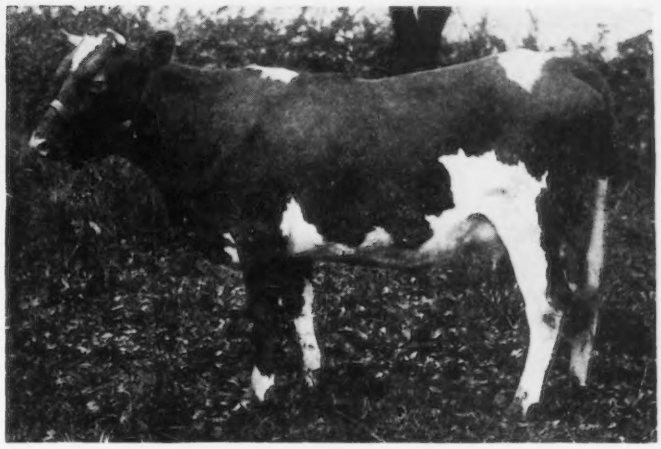

IMP. BEAUTY IV. OF GRAND RUE 93690

Sire—On Guernsey Governor's King Prize 3473 P. S.
Dam—On Guernsey Beauty of La Grande Rue 4250 F. S
Owned by J. D. F. Kunz, Titusville, Pennsylvania

(Continued on Page 261)

SECOND PLACE IN CLASS EE DISPLACED

Pergue's Crescent 61717 Produces 581.01 Pounds of Fat

PERGUE'S CRESCENT 61717 has taken next to highest place in EE with a record of 13316.9 pounds of milk and 581.01 pounds of butter fat.

Her record commenced on November 27, 1918, and finished on November 26, 1919. She was bred on January 29, 1919, and calved November 17, 1919, thus carrying her calf 292 days within her record. During the months of August and October outside state tests were conducted by Wisconsin and Minnesota.

As a two year old Pergue's Crescent 61717 made a record of 9542.1 pounds of milk and 515.88 pounds of butter fat. She comes of excellent producing ancestry as her dam, Christine of Pergue 61715, less than a year ago held eighth place in class AA with a record of 15018.2 pounds of milk and 669 pounds of butter fat. She traces to Glenwood Boy of Haddon 4605 A. R. through Glenwood's Combination 5th 11354 and Glenwood's Combination 8927. On her sire's side she is by Anna Dean Prince 25752 A. R. which has placed three daughters in the A. R. the past year and which is a grandson of Spotswood Daisy Pearl 17696 which still holds 7th place in class AA leaders with a record of 957.38 pounds of butter fat. Pergue's sire is also a son of Princess Baltimore 21185 with a record of 658.79 pounds of butter fat and her dam is My Lady Baltimore 2d 21165 with 713.21 pounds of butter fat.

With an animal as young as Pergue's Crescent 61717 is and with the producing stock behind her which she has we look for her to break more class records.

Details of the breeding, production and feed appear below:

PERGUE'S CRESCENT 61717 A. R. 6759

Sire—Anna Dean Prince 25752 A. R.
Sire—Ollie's King of Belle Vernon 2d 14028 A. R.
Dam—Princess Baltimore 21185 A. R. 1578.
Dam—Christine of Pergue 61715 A. R. 7080.
Sire—Glenwood's Combination 5th 11354 A. R.
Dam—Select of Linden Home 12775.
Breeder, Sass Bros., Streator, Ill.
Owner, Sass Bros., Streator, Ill.
Sold Feb. 1, 1919, to Ernest W. Sass, Streator, Ill.
Born, June 12, 1915. Calved, Nov. 24, 1918. Served, Jan. 29, 1919. Calved, Nov. 17, 1919.
Requirement for admission: 303.70 lbs. fat.
Supervised by Illinois Station.

OFFICIAL YEAR'S RECORD, CLASS EE

1918	Milk lbs.	Butter Fat %	Butter Fat lbs.
Nov. 27,	153.7	4.21	6.47
Dec.,	1414.1	4.56	64.48
Jan., 1919	1447.7	4.24	61.38
Feb.,	1259.6	4.45	56.05
Mar.,	1258.3	4.21	52.97
Apr.,	1241.0	4.45	55.22
May,	1297.0	4.47	57.98
June,	1124.0	4.05	45.52
July,	1050.3	4.43	46.53
Aug.,	1011.1	4.21	42.57
Sept.,	876.1	4.15	36.36
Oct.,	812.2	4.79	38.90
Nov. 26,	158.8	4.79	7.61
	213.0	4.21	8.97
Total	13316.9	4.36	581.01

OWNER'S STATEMENT OF FEED

Nov.—7 lbs. daily, 1 lb. molasses and 6 lbs. of the following mixture: 60 lbs. each bran and oil meal, 100 lbs. each ground corn and ground oats, 80 lbs. corn gluten; 25 lbs. ensilage, alfalfa and clover hay.

Dec.—10 to 16 lbs. daily, 1 lb. molasses, and 9 to 15 lbs. same mixture as November; 30 lbs. ensilage, alfalfa and clover hay.

Jan.—16 lbs. daily, 1 lb. molasses and 15 lbs. same mixture as November; 30 lbs. ensilage, alfalfa and clover hay.

Feb.—11.5 to 10 lbs. daily, 1 lb. molasses and 10.5 lbs. to 9 lbs. same mixture as November; 30 lbs. ensilage, alfalfa and clover hay.

Mar.—10.75 lbs. daily, 1 lb. molasses and 9.75 lbs. daily same mixture as November; 35 lbs. ensilage, alfalfa and clover hay.

Apr.—10.75 to 11.5 lbs. daily same mixture as November; 35 lbs. ensilage, clover hay.

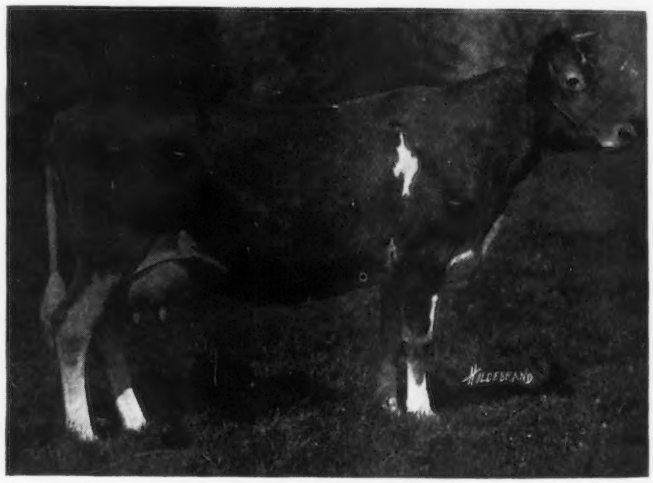

PERGUE'S CRESCENT 61717

Record—13316.9 lbs. of milk; 581.01 lbs. of butter fat. Class EE
Sire—Anna Dean Prince 25752 Dam—Christine of Pergue 61715
Owned by Sass Bros., Streator, Illinois.

May—341.5 lbs.: 20.5 lbs. molasses and 321 lbs. same mixture as November to the 10th, then 25 lbs. ground corn added to mixture; 665 lbs. ensilage, clover hay and pasture.

June—10.5 lbs. daily, .5 lbs. molasses and 10 lbs. of the following mixture: 60 lbs. each bran and oil meal, 125 lbs. ground corn, 100 lbs. ground oats, 40 lbs. corn gluten; 15 lbs. each ensilage and alfalfa, green sweet corn, blue grass pasture.

July—341 lbs. 23 lbs. molasses and 318 lbs. same mixture as June; 105 lbs. ensilage, 84 lbs. alfalfa, 1300 lbs. green sweet clover, blue grass pasture.

Aug.—11 lbs. daily, to the 10th of the following mixture: 1 lb. molasses and 10 lbs. of 60 lbs. each bran and oil meal, 125 lbs. (corn and cob) meal, 100 lbs. ground oats, 40 lbs. gluten feed, then 11 lbs. of 1 lb. ground corn and 10 lbs. same mixture with 20 lbs. cottonseed meal added to mixture; 15 lbs. ensilage, 12 lbs. alfalfa and 20 lbs. green sweet clover to the 10th, then 20 lbs. alfalfa and pasture.

Sept.—10 lbs. daily to the 11th of the following mixture: 125 lbs. (corn and cob)meal, 150 lbs. ground oats, 40 lbs.

gluten feed, 20 lbs. cottonseed meal, 60 lbs. oil meal, then 10.5 lbs. same mixture to the 25th, then 13.5 lbs. daily, 3.5 lbs. of 30 lbs. each gluten meal, gluten feed, and cottonseed meal, 100 lbs. oil meal and 10 lbs. of equal parts of soaked ground corn and ground oats; 15 lbs. ensilage to the 11th, then 15 lbs. corn fodder, 20 lbs. clover hay, 3 lbs. alfalfa, pasture.

Oct.—13.5 lbs. daily to the 20th 3.5 lbs. of 30 lbs. each gluten meal, gluten feed, and cottonseed meal, 100 lbs. oil meal and 10 lbs. of equal parts soaked ground corn and ground oats, 3 lbs. ground oats from 10th to 20th in addition to above mixture, then 15 lbs. of 40 lbs. (corn and cob) meal, 75 lbs. ground oats, 15 lbs. each gluten meal and gluten feed, 15 lbs. molasses; 20 lbs. ensilage to the 10th, 25 lbs. from the 20th, 20 lbs. mixed hay to the 20th, then 10 lbs. pasture.

Nov.—15 lbs. daily to the 10th of the following mixture: 40 lbs. (corn and cob) meal, 75 lbs. ground oats, 15 lbs. each gluten meal and gluten feed, 15 lbs. molasses, then 15 lbs. of 40 lbs (corn and cob) meal, 70 lbs. ground oats, 10 lbs. gluten meal, 20 lbs. gluten feed, 15 lbs. molasses; 25 lbs. ensilage, 10 lbs. mixed hay, pasture.

A NEW CLASS LEADER FOR NEW YORK STATE

Mabel of Tarbell Farms 56758 Makes 764.97 Pounds of Fat in Class C

NINTH place in class C now goes to Mabel of Tarbell Farms 56758 A. R. 6601 owned by H. H. Buckley, Cathedral Farms, New York. Her record of 13110.9 pounds of milk and 764.97 pounds of butter fat is her second; the first of 9948.3 pounds of milk and 571.1 pounds of butter fat was at the age of 2½ years. Her present record commenced January 10, 1919, and finished January 9, 1920. She was bred on June 8, 1919, and thus has carried her calf 215 days during her record. Cornell Experiment Station supervised her work with two outside state tests by New Jersey in August and Massachusetts in December.

Her breeding is worthy of her record. She is by George Washington of Maple Farm 20363 A. R., the sire of five Advanced Register daughters and a grandson of Imp. King of the May 9001 A. R. and Pretor 9316 A. R. Mabel of Tarbell Farms 56758 is out of Mabel of Hop City 39532 which has 7894.4 pounds of milk and 449.02 pounds of butter fat in class E.

Details of her breeding, production and feed appear below:

Owner's Statement of Feed

Jan.—12 lbs. daily of the following mixture: 200 lbs. bran, 100 lbs. each corn meal, ground oats, gluten, and cottonseed meal, 50 lbs. oil meal; 20 lbs. each beets and ensilage, 10 lbs. hay.

Feb.—18 lbs. daily of the following mixture: 200 lbs. each bran, ground oats, and gluten, 100 lbs. each hominy and cottonseed meal, 50 lbs. oil meal; 20 lbs. each beets and ensilage, 8 lbs. hay.

Mar.—16 lbs. daily of the following mixture: 200 lbs. each bran and gluten, 100 lbs. each hominy, ground oats, and and cottonseed meal, 50 lbs. oil meal; 10 lbs. wet beet pulp, 20 lbs. each beets and ensilage, 8 lbs. hay.

Apr.—16 lbs. daily of the following mixture: 200 lbs. each bran and ground oats, 100 lbs. each hominy, Distillers' Grains, gluten, and cottonseed meal, 50 lbs. oil meal; 10 lbs. each wet beet pulp and hay, 20 lbs. each beets and ensilage.

May—12 lbs. daily same mixture as April; 10 lbs. each wet beet pulp and ensilage, 20 lbs. beets, 6 lbs hay.

June—12 lbs. daily of the following mixture: 200 lbs. each bran and ground oats, 100 lbs. each hominy, Distillers' Grains and gluten, 50 lbs. cottonseed meal; molasses, 10 lbs. wet beet pulp, 5 lbs. clover hay, green feed and pasture.

July—Same grain ration as given in May; molasses, 12 lbs. wet beet pulp, green oats and peas, 4 lbs. timothy hay, pasture.

Aug.—Same grain ration as given in July; molasses, 5 lbs. each beet pulp and alfalfa, pasture.

Sept.—12 lbs. daily of the following mixture: 200 lbs. each bran and ground oats, 100 lbs. each hominy, Distillers' Grains, gluten feed, and cottonseed meal molasses, 5 lbs. beet pulp. 4 lbs. soy bean hay, 3 lbs. clover hay, pasture.

Oct.—12 lbs. daily of the following mixture: 200 lbs. each bran and ground oats, 100 lbs. each hominy, Distillers' Grains, gluten feed, cottonseed meal, and oil meal; 8 lbs. beet pulp, 25 lbs. roots, 10 lbs. ensilage, 4 lbs. alfalfa, pasture.

Nov.—Same grain ration as given in August; 2 lbs. molasses, 5 lbs. beet pulp, 30 lbs. roots, 15 lbs. ensilage, 4 lbs. each alfalfa and mixed hay.

Dec.—12 lbs. daily to the 12th of the following mixture, then 9 lbs.: 200 lbs. each bran and ground oats, 100 lbs. each corn meal, Distillers' Grains, gluten feed, and cottonseed meal, 50 lbs. oil meal; molasses, 5 lbs. beet pulp, 25 lbs. roots, 15 lbs. ensilage, 4 lbs. each alfalfa and timothy hay.

Jan.—Same ration as given latter part of December.

Mabel of Tarbell Farms 56758 A. R. 6601

Sire—George Washington of Maple Farm 20363 A. R.
Sire—George Washington of Fairfield Farm 10866 A. R.
Dam—Melvina 22938 A. R. 1864.
Dam—Mabel of Hop City 39532 A. R. 3944.
Sire—Magnus Troil 15463 A. R.
Dam—Elsie F. 16468.
Breeder, Gage E. Tarbell, Smithville Flats, N. Y.
Owner, H. H. Buckley, Oneonta, N. Y.
Born, Oct. 9, 1914. Calved, Jan. 9, 1919. Served June 8, 1919.
Requirement for admission: 332.70 lbs. fat.
Supervised by Cornell, N. Y., Station.

Official Year's Record, Class C

		Butter Fat	
1919	Milk lbs.	%	lbs.
Jan, 10,	873.6	5.21	45.51
Feb.,	1286.2	5.21	67.01
Mar.,	1326.9	5.81	77.09
Apr.,	1192.0	5.92	70.57
May,	1231.0	5.69	70.04
June,	1196.1	5.89	70.45
July,	1150.7	5.86	67.43
Aug.,	1051.7	5.60	58.90
Sept.,	1016.2	5.39	54.77
Oct.,	985.8	6.36	62.70
Nov.,	880.4	5.91	52.03
Dec.,	729.5	7.44	54.27
Jan. 9, 1920	190.8	7.44	14.20
Total	13110.9	5.83	764.97

SOME LOUDOUN COUNTY GUERNSEYS

Many Herds of Excellent Quality Now Being Developed

THE members of the Loudoun County, Virginia, Breeders' Association sold live stock for $39,670.50 in the year 1919. Two Guernsey sales were held which totaled $15,165, one hog sale brought $1,435, and all private sales totaled $22,967.50. This represents an increase of $15,000 over the total volume of business in 1918.

The Loudoun County Breeders' Association was organized in 1916. The local County Agent, E. M. Hunter, took the initiative in calling the first meeting, which was held in October of that year, with ten charter members present. The membership increased to seventy during the first year. A fee of $10 was assessed the members of the association and the secretary was voted a salary, but with the understanding that he will receive it if he performs enough business to earn it. Secretary James had confidence in the Loudoun County Breeders' Association, as well as an abundance of enthusiasm, and he not only earned his salary but liberal dividends for every member of the association.

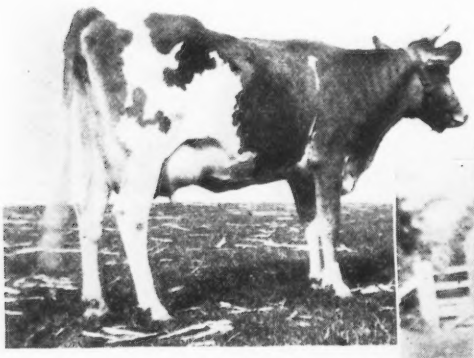

WHITEHALL BESS 70175
Sire—Golden Dixie 27549
Dam—Sadie Netherfauld 46198
Owned by N. S. Dulin, Bluemont, Virginia

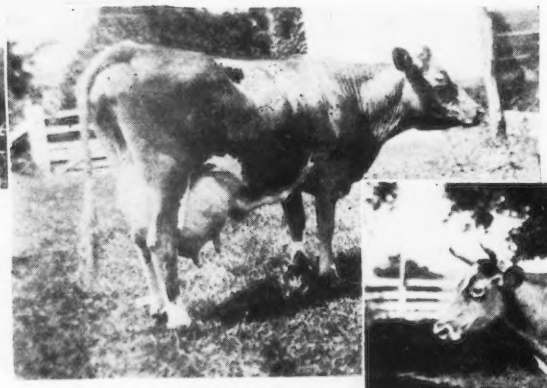

BRIGHTNESS OF GLENBURNIE 30742
Sire—King Masher 11084
Dam—Brightness of Mapleton 20364

According to the Constitution of the Loudoun Breeders' Association the primary object of the organization is to cooperate in the production of pure bred animals in Loudoun County first, in Virginia second; through concentration upon selected breeds, keeping in mind those breeds particularly adapted to the County and to the State. Among the leading Guernsey herds in Loudoun County are those owned by Westmoreland Davis, H. S. Dulin, L. Clark Hoge, and Saunders and Myers, all of which are located within three miles of Leesburg.

The Morven Park Guernsey herd, owned by Westmoreland Davis, was founded about eighteen years ago upon imported females headed by the bull, Imp. France's Jewel VIII. 11251. A reference to the Herd Register of THE AMERICAN GUERNSEY CATTLE CLUB shows that all Guernseys whose mumbers begin with 21002 and ending with 21051 were imported and owned at time of registration by Westmoreland Davis.

During all these years of breeding no females have been purchased and not until recently have any bulls been purchased. Imp. France's Jewel VIII. 11251 was succeeded by a son, France's Jewel's Champion 17970, still in the herd. He is assisted by his son, Morven's France's Excelsior 33867, whose dam is an Advanced Register daughter of Imp. May Rose King 8336. Recently a half interest was purchased in a full brother to Minnehaha's Papoose 67732, one of the splendid daughters of King of Chilmark 20798.

The Morven Park herd to-day consists of about 135 head. The herd shows exceptional beauty, uniformity, and the cows have unusually good udders. This description applies particularly to the milking daughters of Imp. France's Jewel VIII. 11251.

The WoodLea Guernsey herd, owned by H. S. Dulin, consists of forty pure bred females, and is headed by Milkmaid's Ultra King 44208, and Sir Elsax of Glenburnie 22796. Milkmaid's Ultra King 44208 is a son of Ne Plus Ultra 15265, out of Princess Milk Maid 38668, with a record in class F of 568.06 pounds of butter fat. She is the highest record daughter of King Francis 13500, a son of Imp. May Rose King 8336. Her dam is France's Milk Maid 15341 with a record in class A of 739.41 pounds of butter fat.

Sir Elsax of Glenburnie 22796 is the son of Itchen Daisy's May King of Langwater 17349, a full brother of Ne Plus Ultra 15265. The dam of Sir Elsax of Glenburnie 22796 is Golden Elsie 2d 33422, whose record in class G is 672.49 pounds of butter fat. She is a daughter of King Masher 11084.

Among the Woodlea Guernsey females are the following:

1. Mixter Daisy Dean 72603, a daughter of Dean of the May 21815. This cow is now on test and is making a creditable record.

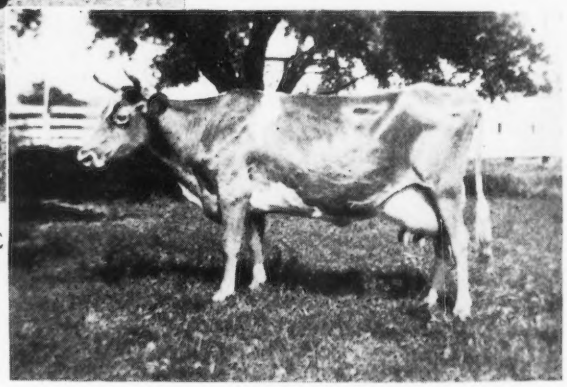

FRANCE'S SPRIGHTLY OF BIG SPRING FARM 26566
Sire—Imp. France's Jewel VIII. 11251
Dam—Imp. Sprightly of the Spurs 21004
Owned by H. S. Dulin, Bluemont, Virginia

2. Galaxy's Marie of Greenville 59453, a granddaughter of Imp. Galaxy's Sequel 16904.
3. Nabob's Astor of Whitehall 71613 and Nabob's Cosmos of Whitehall 71614, two full sisters, granddaughters of Imp. Bess' Sequel of the Isle 16914, the sire of Imp. Bijou des Frances 44541, the highest record imported cow.
4. Two granddaughters of Itchen Daisy's May King of Langwater 17349.
5. One granddaughter of Langwater Raritan 17052.
6. Brightness of Glenburnie 30742, a daughter of King Masher 11084, with a record of 709 pounds of fat in class D. Also her heifer calf by Sir Elsax of Glenburnie 22796.
7. Four heifer calves, daughters of Milkmaid's

Ultra King 44208.

Mr. Dulin intends to breed all the daughters of Milkmaid's Ultra King 44208 to Sir Elsax of Glenburnie 22796.

Ophir Guernsey herd owned by L. Clark Hoge consists of twenty pure bred females and is headed by Lavanton of Rich Neck 43593, a son of Apollo of Rich Neck 27937, and out of France XVIII's Daughter 25001. France XVIII's Daughter 25001 has four Advanced Register records which average 674.46 pounds of butter fat. Apollo of Rich Neck 27937 is a son of Bloomfield Pandora 20760 that has five records which average 603.12 pounds of butter fat. The nine records of the two nearest dams of Lavanton of Rich Neck 43593 average 635 pounds of butter fat.

Among the females in the Ophir Guernsey herd are the following:

1. One daughter of Imp. France's Jewel's Champion 17970. This daughter is a heifer which freshened in February and will be tested in class G. She is a large, vigorous type of Guernsey and promises to make a very creditable record.

2. France's Royal Maid of Big Spring Farm 26572, a daughter of Imp. France's Jewel VIII. 11251, with an Advanced Register record of 11119.10 pounds of milk and 514.60 pounds of butter fat.

3. A daughter of Imp. Jessy Rose VI. 35516, by King of the Meadows 25628, a son of Ne Plus Ultra 15265. This heifer, which is a half-sister to Imp. Jessy Rose X. 28373, is on test and is making a creditable record.

4. A cow carrying 75 per cent. of the blood of King of Chilmark 20798. She produced three heifer calves before she was three years of age and is now on Advanced Register test.

5. The Princess Triumph 22298, a thirteen year old granddaughter of Dan Patch 6851, that has a record of 444 pounds of butter fat completed at the age of eleven years in class AA. She is on retest and in 351 days has produced 11183.40 pounds of milk and 509.86 pounds of butter fat in class A. The Princess Triumph 22298 has nine registered calves, five of which are females. Jose de Lorraine 55871, her fifth calf, was recently sold to Loxahatchee Farm. She has a record of 7797.90 pounds of milk and 415.14 pounds of butter fat in Class E, and on reentry test she has produced in 276 days 9618.10 pounds of milk and 543.49 pounds of butter fat in class B.

Lombardy Guernsey herd, owned by Saunders and Myers, consists of twenty-three pure bred Guernseys, and is headed by Morven's May Rose King 23301, assisted by Sir Elsax of Glenburnie 22796, in whom they own half interest. Morven's May Rose King 23301 is a full brother to Morven's France's Excelsior 33867, owned by Westmoreland Davis.

Three grand old matrons owned by this farm are Imp. Yarra Yarra VIII. 21029, Imp. Ville-au Roi's Beauty I. 21031 and Imp. Sprightly of the Spurs 21004. These cows were all in the importation made by Westmoreland Davis in 1906. The first two cows are each fifteen years of age, and Imp. Sprightly of the Spurs 21004 is sixteen years of age. Imp. Yarra Yarra VIII. 21029 has ten registered calves, nine of which are heifers. Imp. Ville-au-Roi's Beauty I. 21031 has eight registered calves, six of which are females, and Imp. Sprightly of the Spurs 21004 has seven registered calves and a birth report has been filed for the eighth. Five of her calves were females and three were bulls. These cows are to-day unusually good producers. They exhibit an abundance of constitution and vitality, are regular breeders and good feeders. Indications are that they still have years of usefulness ahead of them.

These are the herds which the writer had the opportunity to visit. Several other herds have been established within the last two years in various parts of the county particularly in the vicinity of Purcellville. The most notable feature of the Loudoun County Guernsey industry, however, is the large number of small herds which have been established throughout the county. Outside buyers have paid big prices for breeding stock and consequently the Guernsey spirit has proved contagious and spread into every part of the community. A few herds of other dairy breeds have been established, but none within recent years, and it is not unusual to hear of breeders of other cattle closing out their herds for the purpose of buying Guernseys.

Loudoun County farmers sell their milk in Washington, D. C., and in the month of February received forty-four cents a gallon for 3½ per cent. milk and $1.95 a gallon for 20 per cent. cream.

Bank Organizes Farm Service Department

(Continued From Page 257)

4. Are responsible for several new farm buildings.

5. Have purchased for the farmers eighty-five head of excellent and some rather outstanding pure bred cattle; mostly Guernseys, some Shorthorns. These farmers are becoming very much interested in their herds.

6. Started the U. S. Tubercular Eradication work and have signed up 314 herds for the test of which 143 have been tested.

7. Have been showing the farmers how to ship their produce to city markets in order to get better prices.

8. Through our efforts several farmers have gone into the feeding game. Have purchased several loads of high grade feeders for them.

This bank is transforming this community. In a few years it will be known as a progressive, up-to-date community of fine farms, good stock, and happy farmers.

Following is a list of farmers who have started a Guernsey herd by the introduction of pure breds during 1919:

J. M. Shriver purchased ten head; J. D. F. Kunz purchased four head; Elias Shaffer purchased three head; E. W. Brown purchased three head; Arthur Hill purchased three head; E. J. McDonald purchased three head; Fred Brown purchased one head; Archie R. Mars purchased one head; F. N. Hancox purchased two head; Clyde Gill purchased one head; J. H. Cowan purchased one head.

Seven of these farmers formed a Guernsey Bull Association and purchased Flora's Pride of Belmont 37162, a bull out of Imp. Flora IV. of the Fountain 31632 with a record of 12278.8 pounds of milk and 705.79 pounds of butter fat.

PERSON STOCK FARM

HERD SIRES

May Rose Golden Secret 34920 A. R.
Sire—Langwater Golden Secret 26510 A. R. Dam—May Rose Combination of Pomeroy 38026 A. R.

Rex of Minot 48671
Sire—Rex of Rich Neck 31472 Dam—Glencoe's Rose of Maple Hill 61018 A. R.

Green Meadow Rival 54798
Sire—Langwater Renown 39336 Dam—Green Meadow May Rose 72079

Bull Calves only offered for sale from an accredited herd of A. R. cows.

Address, E. S. PERSON, Union Nat'l Bank, Minot, N. D.

JOURNAL COMBINATION OFFERS

Combination Number One

REGULAR PRICES

1. Guernsey Breeder's Journal $2.00
2. Guernsey Breed . . . . . 1.75 (Bound in all Cloth)
3. Bound with Leather Back and Corners. 2.25
4. Bound in all Leather . . . 3.00
5. Kimball's Dairy Farmer. . .70

Combinaton Number Three

COMBINATION PRICES

Combination Number One

(As shown above)	Regular Price	In Combination
Book bound in all cloth	$3.75	$3.25
Book bound with leather back and corners	4.25	3.75
Book bound in all leather	5.00	4.50

Combination Number Three

(As shown above)	Regular Price	In Combination
Book bound in all cloth	$4.45	$3.75
Book bound with leather back and corners	4.95	4.25
Book bound in all leather	5.70	5.00

A Subscriber Writes:

"A man might as well try to teach religion without a Bible as to try to breed Guernseys without each issue of the Journal."

He Also Says:

"Every breeder should have 'The Guernsey Breed' by Chas. L. Hill." Of course he takes a good dairy paper like Kimball's Dairy Farmer.

Combination Number Two

Regular Price $2.70. In Combination $2.25

ORDER AT ONCE FROM

THE AMERICAN GUERNSEY CATTLE CLUB, PETERBORO, N. H.

APPROVED ADVANCED REGISTER RECORDS

From March 1, to March 15, 1920

A. R.		Milk	B. F.	Age Yrs.Mos.	Owner
7686	Gypsy Girl of Lone Brook Guernsey Farm 77590	9330.80	444.36	3—6	Nels Jacobson, Lynden, Wash.
7687	Duenota Marshall Girl 67352	10585.90	569.83	4—3	H. B. Douglas, Ferndale, Wash.
7688	Maple Glen Ashrose 71773	7241.70	331.13	2—3	L. L. Coggshall, Locke, N. Y.
7689	Myrtle of Lone Brook Guernsey Farm 77592	8381.50	463.98	3—4	Nels Jacobson, Lynden, Wash.
7690	Nellie of Lone Brook Guernsey Farm 87851	7350.60	416.92	3—0	Nels Jacobson, Lynden, Wash.
7691	Yeksa's Beth of Guernsey Hill 57304	10523.50	507.17	4—0	F. E. Fox, Waukesha, Wis.
‡7692	Lady Audrey of Willowmere 63227	9421.80	475.60	5—9	B. F. Salsbury, Fairfax, Va.
‡7693	Merry May Rose 71058	10392.80	562.20	2—2	Est. H. E. Taber, Castile, N. Y.
7694	Galaxy's Lady of Rosemount 48242	10289.50	519.30	5—2	A. L. Fitzpatrick, Penllyn, Pa.
7695	Butterwitch's Surprise of Muskego Lake 55932	8859.10	454.88	4—0	Goodhand Kingston, Waukesha, Wis.
7696	Bess of Briarbank 2d's Dairymaid 72821	6202.00	276.55	1—11	W. T. Barbour, Birmingham, Mich.
7697	Imp. Raymond's Lily of Mara Alva 77213	5509.20	329.00	2—7	W. P. Jackson, Salisbury, Md.
7698	Dairymaid of the Prairie 54715	8971.00	417.23	2—4	W. W. Marsh, Waterloo, Iowa.
7699	Nancy of Brodhead 33405	10454.40	464.33	8—9	Clark & Jackson, Grand Rapids, Wis.
‡7700	Imp. Lively of Sarnia 40205	8305.20	438.74	9—0	Charles L. Hill, Rosendale, Wis.
‡7701	Grateful of Sarnia 67465	7621.10	382.17	2—7	Charles L. Hill, Rosendale, Wis.
7702	Caribou Gracieuse 87277	8453.10	403.20	2—2	George C. Stone, Twig, Minn.
7703	Raider's Surprise of Muskego 71724	5942.90	293.46	2—1	Goodhand Kingston, Waukesha, Wis.
7704	Imp. Lily Vrangue of Mara Alva 77183	8998.60	512.55	3—2	W. P. Jackson, Salisbury, Md.
7705	Marva's Marvina 61088	7169.60	346.29	3—3	A. J. Pierce, Bennington, N. H.
7706	Imp. May Rose II. of the Frie Baton 68669	11504.40	533.00	4—3	J. L. Austin, Newtown Square, Pa.
			Reentries		
2502	Glen Haddon's Milk Maid 34638	13420.50	620.68	8—4	S. M. Shoemaker, Eccleston, Md.
†°5727	Ma Chere Confidence 55851	15802.60	764.65	4—4	S. M. Shoemaker, Eccleston, Md.
†5777	Lilly Lee 52828	11225.20	621.18	4—9	F. K. Babson, Hinsdale, Ill.
‡5811	Miss Sybil of Willowmere 63228	9923.30	529.83	5—7	B. F. Salisbury, Fairfax, Va.
6600	Princess of Tarbell Farms 54625	10368.80	525.50	4—3	H. H. Buckley, Oneonta, N. Y.
†°6601	Mabel of Tarbell Farms 56758	13110.90	764.97	4—3	H. H. Buckley, Oneonta, N. Y.
6759	Pergue's Crescent 61717	13316.90	581.01	3—5	Ernest W. Sass, Streator, Ill.

Bulls Admitted to the A. R. by Daughters Whose A. R. Numbers Appear in Brackets

Manful of Prospect 22841 (7686-7689)

Raymond of the Jaonnets (R. G. A. S. 3525 P. S.) (7583-7697)

Imp. Natoma Biondello 12243 (4884-7699)

Moss Raider of Muskego 284 (7085-7703)

OWNER'S STATEMENT OF FEED FOR MERRY MAY ROSE 71058, A. R. 7693

Dec.—10 lbs. daily, 5 lbs. of the following mixture: 200 lbs. each bran and gluten, 300 lbs ground (corn, oats and barley), 100 lbs. each More Milk Ration, Molasses Dairy Feed, cottonseed meal, and oil meal and 5 lbs. of 100 lbs. bran, 200 lbs. ground (corn, oats and barley), 50 lbs. oil meal; 20 lbs. beets, 15 lbs. ensilage, 10 lbs. clover hay.

Jan.—Same ration as given in December to the 16th, 12 lbs. daily to the 24th, 9 lbs. of the following mixture: 200 lbs. each bran and gluten, 300 lbs. ground (corn, oats and barley), 100 lbs. each More Milk Ration, Molasses Dairy Feed, cottonseed meal, and oil meal and 3 lbs. of 100 lbs. bran, 200 lbs. ground (corn, oats and barley), 50 lbs. oil meal, then 12 lbs. of first mixture; 20 lbs. beets, 15 lbs. ensilage, 10 lbs. clover hay.

Feb.—14 lbs. daily of the following mixture: 100 lbs. each bran, Toasted Wheat Feed, More Milk Ration, Molasses Dairy Feed, and cottonseed meal, 300 lbs. ground oats, 200 lbs. gluten, 50 lbs. oil meal; 24 lbs. beets, 25 lbs. ensilage, 8 lbs. bean pods, 12 lbs. mixed hay.

Mar.—14 lbs. daily of the following mixture: 200 lbs. each bran, ground oats, and gluten, 50 lbs. each ground corn, ground barley, and oil meal, 100 lbs. each More Milk Ration and Molasses Dairy Feed, 165 lbs. cottonseed meal; 30 lbs. beets, 25 lbs. ensilage, bean pods and hay.

Apr.—14 lbs. daily of the following mixture: 100 lbs. each bran, More Milk Ration, Toasted Wheat Feed, Molasses Dairy Feed, and cottonseed meal, 200 lbs. each ground barley and gluten, 300 lbs. ground oats, 50 lbs. oil meal; 20 lbs. beets, 25 lbs. ensilage, bean pods, 7 lbs. alfalfa, 8 lbs. mixed hay.

May—12 lbs. daily of the following mixture: 100 lbs. each bran, Molasses Dairy Feed, and cottonseed meal, 200 lbs. each ground oats and gluten, 60 lbs. each ground barley and middlings; pasture.

June—16 lbs. daily of the following mixture: 100 lbs. each bran, ground barley middlings, Molasses Dairy Feed, and cottonseed meal, 200 lbs. eoh ground oats and gluten, 35 lbs. corn meal, gluten reduced to 100 lbs. and cottonseed meal to 50 lbs. after the 15th; pasture.

July—16 lbs. daily to the 24th of the following mixture: 100 lbs. each bran, ground barley, middlings, and gluten feed, 35 lbs. corn meal, 300 lbs. ground oats, 50 lbs. oil meal, then 16 lbs. of the following mixture: 200 lbs. bran, 300 lbs. ground oats, 100 lbs. middlings, 75 lbs. Brewer's Grains, 50 lbs. each cottonseed meal and oil meal; 10 lbs. roots, peas and oats, 5 lbs. clover hay, pasture.

Aug.—16 lbs. daily of the following mixture: 200 lbs. bran, 300 lbs. ground oats, 100 lbs. each Brewers' Grains and middlings, 50 lbs. each cottonseed meal and oil meal, 100 lbs. Grandin's Dairy Feed added to mixture after the 20th; 10 lbs. beets and leaves, 8 lbs. mixed hay, pasture to the 15th.

Sept.—12 lbs. daily of the following mixture; 200 lbs. each bran, ground oats, Grandin's Dairy Feed, and gluten feed, 25 lbs. corn meal, 100 lbs. Brewers' Grains, 50 lbs. each cottonseed meal and oil meal; 12 lbs. each ensilage and alfalfa, pasture.

Oct.—12 lbs. daily of the following mixture: 200 lbs. each bran and gluten feed, 35 lbs. corn meal, 250 lbs. ground oats, 100 lbs. each Brewers' Grains, Grandin's Dairy Feed, and cottonseed meal, 50 lbs. oil meal; 15 lbs. ensilage, 3 lbs. mixed hay, 12 lbs. alfalfa, pasture to the 15th.

Nov.—11 lbs. daily of the following mixture: 200 lbs. each bran and gluten feed, 300 lbs. ground oats, 100 lbs. each Brewers' Grains, Grandin's Dairy F3ed, and cottonseed meal, 50 lbs. oil meal; 30 lbs. ensilage, beet tops to the 15th, then 10 lbs. roots, 14 lbs. alfalfa.

Dec.—9 lbs. daily of the following mixture: 100 lbs. each bran, corn meal, Twin 6th Dairy Feed, and gluten feed, 200 lbs. ground oats, 50 lbs. cottonseed meal, 25 lbs. oil meal; 30 lbs. ensilage, 10 lbs. roots, 6 lbs. bean pods, 12 lbs. alfalfa.

(Class Leader Description appears elsewhere)† Exceeds requirements by 100% or over° 1 day test.‡

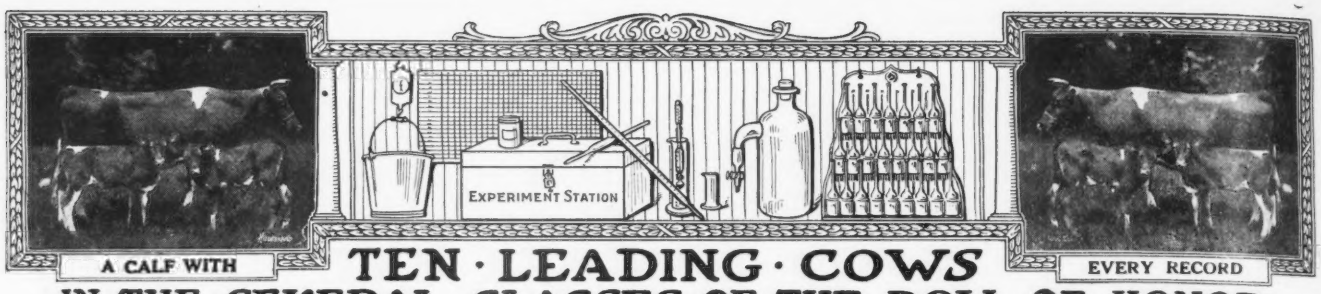

TEN · LEADING · COWS IN · THE · SEVERAL · CLASSES · OF · THE · ROLL OF HONOR

CLASS AA—FIVE YEARS AND OVER

	Lbs. Milk	Lbs. B. Fat		Lbs. Milk	Lbs. B. Fat
Duchess Ruth 47060 A. R. 3523	14644.2	850.49	Princess of Thorn Hill 44951 A. R. 4816	11751.2	736.63
Carwytham Queen 41121 A. R. 4456	15788.4	816.27	Mixter Dawn 58048 A. R. 4526	13850.8	716.15
Carrie of Hillhurst 34864 A. R. 5973	15307.8	814.83	La Noce of Riverside Farm 36284 A. R. 2522	14776.1	710.66
Ultra Lady 38913 A. R. 3348	14019.2	748.16	Mauley 23526 A. R. 7152	14879.3	706.95
Imp. Flora of City View 59640 A. R. 7378	13376.6	743.20	Apple Blossom of Indian Creek 32757 A. R. 6523	14107.8	702.57

CLASS BB—FOUR AND ONE-HALF TO FIVE YEARS

Imp. Wyebrook Rose 69245 A. R. 6186	14872.1	710.21	Dairy Maid VIII. of th. Duvaux 67696 A. R. 7535	12964.3	618.16
Susie of the Ridge 43719 A. R. 4723	12072.1	664.10	Colette Standish 48426 A. R. 5517	12822.1	603.85
Lennetta of Maple Glen 51921 A. R. 7542	13382.8	654.71	Nella Jay 6th 55417 A. R. 5539	12301.0	602.92
Princess May of Linda Vista 47711 A. R. 6019	12232.7	627.48	Galaday's French Girl of Sequoia 50130 A. R. 5285	12403.3	601.42
*Lilly Lee 52808, A. R. 5777	11225.2	621.18	Imp. Pretoria 14443 A. R. 73	11528.8	595.35

CLASS CC—FOUR TO FOUR AND ONE-HALF YEARS

Linden Girl of Harbor Hill 3d 58625 A. R. 4651	15032.9	785.89	Belle of Canandaigua 44832 A. R. 4534	11965.0	616.05
Idyl of Koshkonong Place 48151 A. R. 5684	14466.3	685.98	Florestine's Triumph 43846 A. R. 4350	10409.2	599.46
Cora of Gerar 48309 A. R. 4706	15368.8	665.94	Friquet's Daisy of Bellview 55861 A. R. 7360	13373.1	589.26
Donna May Fanchon of Linda Vista 47709 A. R. 4878	15037.7	635.90	Dawn's Daisy 54160 A. R. 6215	14452.4	587.37
Lily of the Prairie 54714 A. R. 7543	11561.7	620.15	Imp. Airelle of Les Pelleys 66022 A. R. 7534	11632.7	579.97

CLASS DD—THREE AND ONE-HALF TO FOUR YEARS

Clare of Gerar 49122 A. R. 4733	13782.9	637.79	Imp. Grand Fort Pride III. 60614 A. R. 6003	11434.3	570.33
Dairymaid of Nelsonville 50051 A. R. 6852	12068.8	590.36	Buttercup of Geneva 41957 A. R. 5705	9718.9	561.39
Enchantress of Dellwood 56697 A. R. 5945	11617.9	586.58	Imp. Dewdrop III. of the Hall 35221 A. R. 3717	9780.2	519.30
Diantha of Two Rivers 52328 A. R. 6391	12189.6	584.61	Goldie Bell's Julia 54006 A. R. 6175	8452.0	513.38
Imp. Wintershill Meg 2d 48506 A. R. 3824	12347.2	583.33	Nankeen 8th 47814 A. R. 6743	9575.6	511.04

CLASS EE—THREE TO THREE AND ONE-HALF YEARS

Pearl's Dot 57445 A. R. 6140	11695.5	612.29	Glen Gable Miranda 57687 A. R. 7429	9989.3	556.81
Jean Du Luth Coronet 52816 A. R. 6392	12603.9	580.61	Imp. Fan IV. of the Croute 28519 A.R. 2442	11872.8	539.34
Flossie of Fox Valley 51627 A. R. 6503	11082.0	578.17	Loretta of Waldorf Farm 70255 A. R. 7377	11975.3	539.03
Tricksey's Glenwood Girl 49110 A. R. 6216	10392.1	575.11	Trixy of the Ridge 42583 A. R. 4579	9557.0	537.38
Mollie Rose O. D. 50617 A. R. 6210	10397.6	563.74	Yeoman's Mixter Picotty 62965 A. R. 5832	11034.0	535.59

CLASS FF—TWO AND ONE-HALF TO THREE YEARS

Little Star of Glencairne 64127 A. R. 7461	11549.9	630.50	Susie of the Ridge 43719 A. R. 4723	8931.3	514.07
Rival's Princess of Dellwood 62373 A. R. 7196	9515.6	586.51	Hillswold Dorfsie 61034 A. R. 6827	10740.3	507.34
May Rose Dally 60660 A. R. 6844	10651.3	548.00	Ruth of Two Rivers 54059 A. R. 6286	9521.6	500.88
La Verne of Birchwood 54188 A. R. 6141	11301.4	545.38	Gem of Broad Acres 55967 A. R. 6772	10847.8	495.77
Ada of Hop City 15361 A. R. 91	8605.1	517.11	Nella Girl of Pencoyd 58630 A. R. 7021	12841.0	493.30

CLASS GG—TWO TO TWO AND ONE-HALF YEARS

Imp. Prospect's Rose des Houards 89003 A. R. 7549	13157.8	726.85	Irene of Sylvanite 65170 A. R. 7151	10324.8	561.39
Pearl Rose of Beaver Ridge 63932 A. R. 7082	12390.4	688.80	Brownie of Linwood 60747 A. R. 6804	10761.7	532.05
Minnehaha's Papoose 67732 A. R. 7211	11623.6	678.37	Pearl's Dot 57445 A. R. 6140	9820.8	531.61
Theodore's Pride 42768 A. R. 3837	11587.4	594.02	Sequel's Deanie 57806 A. R. 6618	11132.8	509.66
Lillia of Iowa 43159 A. R. 3929	10535.7	568.94	Imp. Modesty of Edgemoor 63562 A. R. 6853	10183.9	504.09

AVERAGE YIELD OF 70 CLASS LEADERS 11988.52 LBS. MILK; 610.32 LBS. BUTTER FAT; 5.09 PER CENT

The above are as they appeared Mar. 15, 1920.

Summary of 799 Double Letter Records

	Records	Lbs. Milk	Lbs. B. F.	Per Cent.
Class AA	221	9820.54	483.66	4.924
Class BB	68	9329.70	467.33	5.009
Class CC	90	8913.89	450.87	5.058
Class DD	72	8199.43	417.31	5.088
Class EE	84	7983.33	404.00	5.060
Class FF	97	7560.86	389.85	5.156
Class GG	167	7200.84	367.27	5.099
Av. for	799	8515.53	428.51	5.032

* First Appearance in this List.

Milk Production

Best Year's Record 14644.20 lbs.

Av. Ten Largest Records 15151.62 lbs.

Butter Fat Production

Best Year's Record 850.49 lbs.

Av. Ten Largest Records 764.91 lbs.

Largest double letter record for which certificate has been written since last issue of Journal. Lilly Lee 52828. Re-entry: 11225.2 lbs. milk, 621.18 lbs. butter fat in class BB.

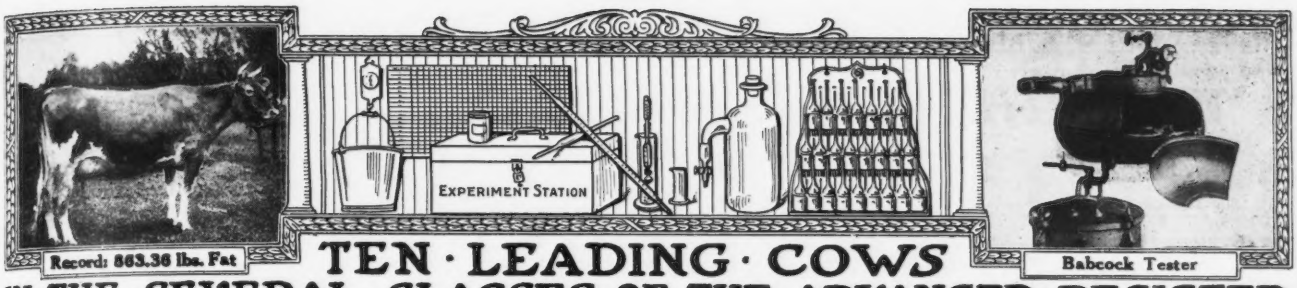

Record: 863.36 lbs. Fat

Babcock Tester

TEN · LEADING · COWS IN · THE · SEVERAL · CLASSES · OF · THE · ADVANCED · REGISTER

CLASS A—FIVE YEARS AND OVER

	Lbs. Milk	Lbs. B. F.		Lbs. Milk	Lbs. B. F
Murne Cowan 19597 A. R. 1906	24008.0	1098.18	Yeksa's Tops of Gold's Fannie 22362 A. R. 2394	19794.9	981.53
May Rilma 22761 A. R. 1726	19673.0	1073.41	Spotswood Daisy Pearl 17696 A. R. 790	18602.8	957.38
Nella Jay 4th 38233 A. R. 3194	20709.9	1019.25	Julie of the Chene 30460 A. R. 2752	17661.0	953.53
Langwater Nancy 27943 A. R. 1826	18783.5	1011.66	Imp. Bijou des Frances 44541 A. R. 3043	17104.0	943.41
Langwater Hope 27946 A. R. 1978	19882.0	1003.17	Belladia 31909 A. R. 2801	19631.9	934.05

CLASS B—FOUR AND ONE-HALF TO FIVE YEARS

Dairymaid of Pinehurst 24656 A. R. 843	17285.3	910.67	Pandora's Valentine of Rich Neck 27622 A. R. 1742	14341.6	784.22
Julie of the Chene 30460 A. R. 2752	15174.2	827.26	Glenanaar of the Glen 23619 A. R. 1907	16813.1	780.66
Langwater Cleopatra 47043 A. R. 4637	15364.7	792.51	Ina's Grace 49724 A. R. 7399	13502.5	775.04
Lady Lesbia 25142 A. R. 1348	13582.8	787.03	Lady Dairymaid of Pinehurst 29723 A. R. 2106	14770.0	769.58
King's Alberta 33788 A. R. 2555	13954.9	785.61	Rosalie of Woodend 39337 A. R. 4053	13611.7	768.50

CLASS C—FOUR TO FOUR AND ONE-HALF YEARS

Pearl Rose of the Glen 47414 A. R. 4900	16855.6	884.21	Linden Girl of Harbor Hill 3d 58625 A. R. 4651	15032.9	785.89
Azucena's Pride 2d 24957 A. R. 1469	16203.9	855.70	Polly's Beauty 35078 A. R. 2911	16629.8	774.40
Governor's Pauline 30472 A. R. 2441	14930.0	844.47	Imp. Dora II. of Les Marais 37737 A. R. 1999	15434.9	770.38
Imp. Ladock Jenny 67900 A. R. 7546	15453.3	809.79	*Mabel of Tarbell Farms 56758, A. R. 6601	13110.9	764.97
Langwater Lustre 47044 A. R. 6794	17307.2	806.10	*Ma Chere Confidence 55851, A. R. 5727	15802.6	764.65

CLASS D—THREE AND ONE-HALF TO FOUR YEARS

Dolly Dimple 19144 A. R. 628	18458.8	906.89	Langwater Dorothy 27944 A. R. 1822	16099.7	781.65
Clover of Pencoyd 3d 48274 A. R. 4832	14360.3	818.04	Lady's Hope of Maple Hill 44843 A. R. 5700	15126.4	776.63
Langwater Heroine 49483 A. R. 5292	16221.1	805.64	Imp. Princess of the Blicqs 28485 A. R. 1908	12608.8	774.16
Mignonette of Rich Neck 36828 A. R. 7054	14304.9	800.77	Nella Jay 4th 38233 A. R. 3194	16039.9	769.33
Royal's Pearl 45209 A. R. 4384	16930.4	788.37	Imp. Rosie V. of the Bourg de Bas 36380 A. R. 2802	14065.1	755.07

CLASS E—THREE TO THREE AND ONE-HALF YEARS

Jehanna Chene 30889 A. R. 2588	16186.7	863.36	Masher's Elsie 24986 A. R. 1967	14458.7	745.75
Dairymaid of Pinehurst 24656 A. R. 843	14562.4	860.26	Miranda of Edgewater 30970 A. R. 2363	14617.3	730.49
Imp. Donnington Goldie 5th 59866 A. R. 4811	17861.7	796.52	Langwater Desire 40709 A. R. 4877	14219.8	708.69
Lillia of Iowa 2d 61500 A. R. 7589	14239.3	773.03	Imp. Snowdrop III. of Havilland 60641 A. R. 6193	12881.9	707.08
Glenwood's Buttercup 48137 A. R. 3224	13728.9	769.82	Sanoma's Archer Girl 56637 A. R. 6758	13270.6	692.08

CLASS F—TWO AND ONE-HALF TO THREE YEARS

Langwater Hope 27946 A. R. 1978	15078.8	773.59	Azucena's Pride 2d 24957 A. R. 1469	12633.3	706.46
Jesebel of Edgemoor 52584 A. R. 6195	12434.9	748.32	Linden Girl of Harbor Hill 3d 58625 A. R. 4651	12636.9	681.34
Island Farm's Milvia Lassie 60950 A. R. 7274	14184.6	742.44	Rose of Langwater 24204 A. R. 1445	12966.5	669.89
Cavalier's Helen 65648 A. R. 6821	12668.3	734.34	Imp. Buttercup II. of Beauregard 35799 A. R. 2638	10623.3	659.71
Imp. Rhoda des Blanc Bois 68684 A. R. 7078	12588.8	723.99	Bess of Sharon 69074 A. R. 6953	13496.2	658.89

CLASS G—TWO TO TWO AND ONE-HALF YEARS

Langwater Phyllis 70607 A. R. 6614	13288.4	746.23	Follyland Nancy 52457 A. R. 5266	12270.9	712.60
Brookmead's Dorothy 55715 A. R. 6082	14179.4	742.08	Pearl Rose of the Glen 47414 A. R. 4900	12378.8	711.43
Cherry of Edgewater 38413 A. R. 3361	13454.2	732.97	Nugget's Primrose 48835 A. R. 4001	15436.1	705.56
Imp. Prospect's Rose des Houards 89003 A. R. 7549	13157.8	726.85	Dolly Dimple 19144 A. R. 628	14009.1	703.36
Nella Jay 4th 38233 A. R. 3194	14772.7	726.32	Pearl Rose of Beaver Ridge 63932 A. R. 7082	12390.4	688.80

AVERAGE YIELD OF 70 CLASS LEADERS 15227.21 LBS. MILK; 799.09 LBS. BUTTER FAT; 5.25 PER CENT.

The above are as they appeared Mar. 15, 1920

Summary of 9049 Advanced Register Records.

	Records	Lbs. Milk	Lbs. B. F.	Per Cent.
Class A	2632	10296.93	511.71	4.969
Class B	563	9780.89	488.26	4.991
Class C	716	9472.31	475.56	5.020
Class D	778	9132.87	461.09	5.048
Class E	896	8520.03	441.20	5.178
Class F	1079	8204.21	413.78	5.043
Class G	2385	7893.38	393.03	4.979
Av. for	9049	9033.70	453.10	5.015

* First appearance in this list.

Milk Production

Best Year's Record 24008.0 lbs.

Av. Ten Largest Records 19960.96 lbs.

Butter Fat Production

Best Year's Record 1098.18 lbs.

Av Ten Largest Records, 997.56 lbs.

Largest record for which certificate has been written since last issue of Journal: Mabel of Tarbell Farms 56758. Re-entry: 13110.9 lbs. milk; 764.97 lbs. butter fat in class C.

WHAT THE COWS ARE DOING

Their latest credits in the Advanced Register

Special Note: This list contains the monthly and total credits as checked at the time of going to press. Any omissions or back credits given signify that either data had not been received in time or are held pending verification. These credits are subject to verification and correction until final approval and acceptance and are all made on the two-day test basis except where especially noted.

ADAMS, GEORGE W., NASHOTAH, WIS.

Cremo of Hilly Beach 73838	G	326 Dec	604.9	5.14	31.09	7601.4	363.88
Goldie of Hilly Beach 47620	A	218 Dec	830.3	4.36	36.20	7155.2	301.15
Inga of Hilly Beach 47621	A	306 Dec	448.0	4.08	18.28	8597.3	350.31
Meina of Hilly Beach 48184	A	218 Dec	707.5	4.95	35.02	6888.0	313.65

ANDERSON, MORRIS S., AMHERST JUNCTION, WIS.

Emily B. of Riverside 41771	A	365 Jan	23.3	5.51	1.28	9955.6	438.34
Hertha B. 28218	A	327 Jan	372.0	5.66	21.07	8163.7	391.70
Inza B. of Riverside 74605	G	313 Jan	439.7	6.07	26.69	8126.1	387.92

AUSTIN, J. L., NEWTOWN SQUARE, PA.

Imp. Gracey of the Padins 68654	A	31 Jan	1005.4	4.74	47.66		
Imp. Princess Lively of Frie Baton 68686	B	23 Jan	883.4	3.71	32.77		

BABSON, FRED K., HINSDALE, ILL.

Imp. Belle's Beauty of Val du Sud 77310	E	116 Jan	793.3	4.79	38.00	3228.3	145.72
Contrafuria 29090	A	219 Jan	1373.4	4.86	66.75	10877.6	485.31
Imp. Fanny II. of the Blaye 77316	F	126 Jan	913.7	5.08	46.42	3858.3	194.49
Indian Maid of Glencairne 50140	A	245 Jan	788.7	5.73	45.19	7603.4	418.71
King's Jewel of Glencairne 57004	B	251 Jan	701.0	6.47	45.35	6776.1	388.74
Ladysmith's Maggie of Four Pines 69674	E	24 Dec	789.6	4.21	33.24		
		55 Jan	1015.2	4.32	43.86	1804.8	77.10
Imp. Les Raies Fanny III. 77347	F	120 Jan	935.7	4.63	43.32	3786.5	173.90
Old Squaw 56634	B	134 Jan	1165.1	6.24	72.70	5470.2	300.53
Ollie's Princess of Windermere 52226	A	20 Jan	880.1	5.99	52.72		
Polly of Four Pines 67139	E	279 Jan	1040.9	4.97	51.73	10599.0	472.90
Snippie Glenwood of Yorkville 48772	A	365 Jan	253.2	6.51	16.48	12993.3	745.43
Snippie's May Rose 63789	D	115 Jan	838.4	5.03	42.17	3398.8	166.86
Tricksey's Glenwood Girl 49110	A	141 Jan	1326.6	5.39	71.50	6532.8	334.68

BANDLI, HENRY, RICE LAKE, WIS.

Daisy Mahy's King's Bonny 82400	G	83 Jan	702.5	5.05	35.48	1790.4	88.75
Daisy Mahy's King's Lorraine 71824	F	70 Jan	954.0	4.84	46.17	2094.4	99.03
Daisy Mahy's King's Pearl 71821	E	60 Jan	1005.7	4.74	47.67	1848.5	89.79
Daisy Mahy's King's Surprise 82401	G	26 Jan	735.1	5.17	38.00		
Daisy Mahy's King's Winnie 56713	B	99 Jan	795.2	5.99	47.63	2642.2	149.94

BASSE BROS., WEST ALLIS, WIS. 1 day test.

Anna B. of Phantom Lake 66622	E	287 Dec	456.2	6.07	27.60	8395.2	391.08
Clovernook's Queen Ada 81937	F	55 Dec	1029.4	4.75	48.90	1761.1	82.05
Mae of Willalvin Farm 66198	E	303 Dec	503.9	5.14	25.90	8417.7	406.95
Maggie of Willalvin Farm 70921	G	266 Dec	403.6	6.68	26.96	5864.3	315.75
Natoma Primrose 2d 50954	A	107 Dec	949.1	4.77	45.27	3538.2	160.13
Queen of Willalvin Farm 66199	E	306 Dec	536.5	6.16	33.05	5777.0	301.60
Whimsome's Abbie of Phantom Lake 59515	D	306 Dec	969.4	4.60	44.59	5806.2	312.43

BATES, IRVING W., EAST BARRE, VT.

Cady B. 31862	A	27 Nov	760.6	3.67	27.91		
		58 Dec	864.8	4.01	34.68	1625.4	62.59
Mary Ella May 42595	A	58 Dec	664.9	4.28	28.46	1247.4	50.65
Mollie Buckley 32224	A	58 Dec	910.4	4.22	38.42	1702.9	67.58

BAUGHMAN, L. E., GRAND RAPIDS, WIS.

Frenchman's Latitia 56267	A	75 Jan	768.2	5.00	38.41	2036.2	103.88
Juanita of Peacevale 82645	G	87 Jan	551.9	5.05	27.87	1598.6	82.54
Justinee's Hopeful 53547	A	113 Jan	763.4	5.27	40.23	2787.8	151.19
Lady Justinee 63093	C	92 Jan	590.1	5.85	34.52	1886.1	112.58
Sequel's Justinee 44016	A	92 Jan	555.7	5.46	30.34	1894.8	107.85

BAUMGARTENER, HENRY, WRIGHTSTOWN, WIS.

Bessie's Twilight of Grand View 82926	G	2 Nov	40.3	4.69	1.89		
		33 Dec	735.1	4.69	34.48	775.4	36.37
Busy Bee of Grand View 57972	C	322 Dec	594.9	6.37	37.90	7026.0	376.65

Sales

Florham Farms Auction Sale, Wednesday, May 5, 1920. Florham Farms Madison, New Jersey. See advertisement on page 235.

Lowell Gable holds an auction sale May 6, 1920 at Paoli, Pa. See advertisement on page 277.

Third Annual Combination Sale, Chicago, Illinois, May 13, 1920. L. F. Herrick, Sales Manager.

The second Annual Consignment Sale of Guernseys will be held at Marshfield, Wisconsin, on Saturday, May 15, 1920. M. B. Wood, Sales Manager. Sale advertisement on page 273.

The following dates have been reserved for the Great Wisconsin Sale Circuit for the year 1920: May 25-26, Barron; May 17, Eau Claire; May 28, Fond du Lac; June 1, Livingston; June 2, Waukesha; June 3, Delavan.

Osceola Farms Sale, Cranford, New Jersey, June 8, 1920. L. F. Herrick, Sales Manager. See advertisement on page A-11.

Ohio Guernsey Breeders' Association Consignment sale, Tuesday, June 15, at the State Fair Grounds, Columbus, Ohio, See advertisement on page A-17,

---

Guernseys Wanted

This column contains the names and addresses of those who have informed us that they are in the market for Guernseys, also brief descriptions of the cattle wanted.

C. M. Raynesford, Ellis, Kansas. Requests names of breeders who have pure bred bulls for sale.

Gove Donovan, Harrington, Delaware. Two registered heifer calves three to six months of age.

E. Y. Davis, Ripley, R. 4, Mississippi. Four heifers and one bull.

M. H. Cochran, Greenback, Tennessee. Requests prices on heifers four months to one year of age.

S. O. Rich, Mocksville, North Carolina. Three well bred Guernsey heifers for which he is willing to pay up to $400 a head.

A. W. Pentz, Rockton, Pennsylvania. Registered Guernsey heifers two months to nine months of age.

Mary L. Child, R. 2, No. 1, East Thetford, Vermont. Two bred heifers.

P. F. Gaf, County Agricultural Agent, Viroqua, Wisconsin. A carload of Geurnsey females, mostly heifers.

Albert Bork, Paynesville, Minnesota. A small carload of cows and heifers.

From the Guernsey World

Idaho

Testers Wanted

Rapid growth of the dairy industry of Idaho and an urgent need for supervisors for official and association testing are reported by F. R. Cammack, field dairyman of the University of Idaho extension division, following a month's series of meetings with the dairy committees of the county farm bureaus throughout the state, at which the program of work for 1920 was outlined. Official test supervisors receive $3 a day and expenses, and association test supervisors receive $75 a month and expenses. Dependable young men who have had dairy farming experience and who can make the Babcock test of milk are eligible, and are urged by Mr. Cammack to write him, at the offices of the university extension division, Boise, Idaho.

Illinois

Bailey Falls Farm Grades Sell High

"Bearing in mind your request of January 10th that we give you some information concering the outcome of our disposal sale I will say, in case it is of any interest, that the sale was well attended considering the nature of the weather. The equipment, supplies, horses, hogs, chickens, etc., sold at fair average prices, and the Guernsey dairy stock, which consisted of grade females and one pure bred male, proved to be the real attraction of the sale. Eleven milking cows sold for an average of about $200 each. This included one heifer that had only three good quarters and which consequently sold for less than $100. One cow brought $255,

Gypsy of Grand View 49584	A	273	Dec	613.7	5.55	34.06	7568.2	352.19
Hero's Princess 32323	A	315	Dec	605.8	6.11	37.01	7969.1	445.99
Polly's Pride of Grand View 41497	A	323	Dec	651.0	5.97	38.86	8826.7	449.09
Princess's Beauty of Grand View 76474	G	236	Dec	439.5	5.51	24.22	4581.6	229.14
Senorita Aggie 78448	F	23	Dec	584.1	4.77	27.86		
Sequel's Lady of Grand View 41496	A	365	Dec	421.4	6.25	26.34	8639.0	420.69
BEAVER BROOK, INC., WILMINGTON, VT.								
Linka Ramee 43715	A	113	Nov	829.1	4.79	39.71		
		144	Dec	794.8	5.39	42.84	4278.2	194.99
BENHAM, F. G., CANANDAIGUA, N. Y.								
Elaine's Princess Rilma 68433	D	92	Jan	721.1	4.80	34.61	2320.2	105.53
Martha of Edgewater 94550	G	243	Jan	546.7	5.83	31.87	5180.4	243.17
Miss Mary of Edgewater 67764	D	76	Jan	804.2	4.54	36.51	2131.6	92.83
My Lady Lida of Cherrydale 39743	A	306	Jan	748.3	6.08	45.50	10191.5	504.39
BETHANY COLLEGE, BETHANY, W. VA.								
Marshall's Primrose 52167	A	365	Jan	7.00	5.59	.39	8707.0	382.03
BENN, GEORGE H., HODGDON, MAINE,								
May Queen of Maple Row 81135	F	19	Dec	602.2	4.83	29.09		
Norfolk Gemina 56467	A	101	Jan	1021.9	4.83	49.36	3811.9	169.19
BLACK, FRANK B., MANIFIELD, OHIO. 1 day test.								
Imp. Braye Beshroud 60638	A	302	Dec	472.3	6.45	30.46	7172.5	373.81
Imp. Chrisma 60629	A	31	Dec	1045.9	4.05	42.36		
		62	Jan	1023.0	4.87	49.82	2068.9	92.18
Imp. Dora III. of the Bouillon 60728	A	275	Dec	560.0	6.35	35.56	7097.4	366.72
Raemelton's Beshroud 76287	G	184	Dec	481.2	6.29	30.27		
		225	Jan	487.5	5.89	28.71	4667.8	240.62
Raemelton's Chrisma 85702	G	21	Dec	555.8	4.93	27.40		
		52	Jan	815.2	4.59	37.42	1371.0	64.82
Raemelton's Queenie May 86516	G	10	Dec	202.1	4.47	9.03		
		41	Jan	680.5	4.66	31.71	882.6	40.74
Imp. Westminster Queen Mary 61280	A	277	Dec	220.6	6.94	15.31	6280.4	314.00
BORDEN, HOWARD S., RUMSON, N. J. 1 day test.								
Io of Old Oaks 77577	G	43	Jan	1005.3	4.29	43.13	1389.3	57.26
BREITRICK, O. H., APPLETON, WIS.								
Frenchmaid of Mound City 59048	B	31	Jan	1310.1	4.78	49.52		
BREUCHAUD, JULES, OLIVEBRIDGE, N. Y.								
Chilmark Golden Lenore 61414	D	283	Dec	604.4	6.58	39.77		
		314	Jan	583.8	6.47	37.77	8927.9	487.25
King Masher's Honoria 48896	A	317	Dec	892.8	5.75	51.34		
		348	Jan	856.2	6.07	51.97	14563.9	681.86
Raymond's Morning Glory 42504	A	337	Dec	758.5	6.40	48.54		
		365	Jan	694.0	6.31	43.79	13144.9	731.01
Sunset of High Point 80408	G	18	Jan	655.3	5.04	33.03		
Ultra May Queen 62690	D	136	Dec	1150.2	5.57	64.07		
		167	Jan	1145.2	5.89	67.45	7007.1	350.77
BREWSTER, G. S., OYSTER BAY, N. Y.								
Imp. Lady Hero of Bellview 49762	A	52	Jan	1070.1	4.57	48.90	1866.0	86.23
Roxy Jane 57189	A	27	Jan	995.0	4.68	46.57		
Some Pumpkin of Little Farm 84834	D	25	Jan	973.6	4.44	43.23		
BROWN, HARRY H., EAU CLAIRE, WIS. 1 day test.								
Ana of Oak Lawn 59817	C	81	Jan	1037.9	5.86	60.82	2879.5	151.79
Coral of Sarnia 40341	A	59	Jan	1333.5	4.68	62.41	2577.8	130.22
Daisy of Aurelian Farms 63403	C	123	Jan	711.3	5.50	39.12	3484.2	177.88
Duke's Lillian 33163	A	86	Jan	986.2	5.63	55.52	3045.1	168.17
Kate of Oak Lawn 51837	A	102	Jan	1033.6	5.02	51.89	3719.4	191.50
Mary Jane of Aurelian Farms 75081	F	123	Jan	544.1	5.53	30.09	2536.4	130.77
BROWN, H. J., PORTLAND, MAINE.								
Betty Marshall of Graunkar 69176	E	120	Jan	815.1	5.28	43.04	3213.4	159.42
Myra of Willow Glen 74313	G	129	Jan	601.3	6.51	39.14	2883.6	175.22
BULL, EDWARD L., SLATERVILLE SPRINGS, N. Y. 1 day test.								
The Bullrushes Hyacinth 71211	G	259	Jan	643.5	5.15	33.14	6024.4	264.59
BULL, SALLIE D., SLAVERVILLE SPRINGS, N. Y. 1 day test.								
The Bullrushes Rutila 75786	G	229	Jan	709.4	5.04	35.75	5749.1	281.72
BULLIVANT, W. J., KIMBALL, MINN. 1 day test.								
Bessie of Rocky Reach Farm 69494	F	153	Jan	330.7	4.86	16.07	2345.2	107.16
Imp. Elucid of Sarnia 73707	B	293	Jan	536.0	5.40	28.94	7072.1	324.04
Imp. Primrose of Summit Farm 76654	G	200	Jan	485.7	5.95	28.90	4012.9	196.39
BUREAU OF ANIMAL INDUSTRY, WASHINGTON, D. C.								
Dorothy France 47296	A	298	Jan	888.2	6.38	56.67	9946.0	534.00
Vanity Fair of Oakhurst 58425	D	337	Jan	478.4	5.73	27.41	8070.9	384.27

Some of the Herd Sires Represented Head of Guernsey Cattle to be New Jersey, on Wednesday,

NE PLUS ULTRA 15265

Thirty of his daughters have Advanced Register Records which average **10756.11** lbs. milk; **546.91** lbs. fat, and seven of these daughters are in classes AA, A, B, and C; the remainder were from 2 to 3½ years

His dam, Imp. Itchen Daisy 3d 15630 (714.10 lbs. fat, class B) is also the dam of Imp. King of the May 9001, Florham Daisy 18115 (747.08 lbs. fat, class A), Langwater Dairymaid 26377 (812.66 lbs. fat, class A) and Itchen Daisy's May King of Langwater 17349, who recently sold for $20,000

He sired Florham Leader that sold for $25,000; Florham Autocrat, $14,500: Florham Laddie, $5500; Picardy, $5000. Within a year eight of his daughters have been sold for $33,800, an average of $4225.

NE PLUS ULTRA will be represented in the Sale by Three Daughters, as follows:

ULTRA MAY ROSE 60977	Dam a daughter of May Rose Prince
ULTRA ROSE MAY 80110	Dam a daughter of May Rose King III
BEAUTY'S ULTRA 79418	Dam an imported cow

They Will Enhance Their Sire's Reputation — Good As It Is

in the Auction Sale of About 60 Held at Florham Farms, Madison, May 5th, 1920, at 11.00 A. M.

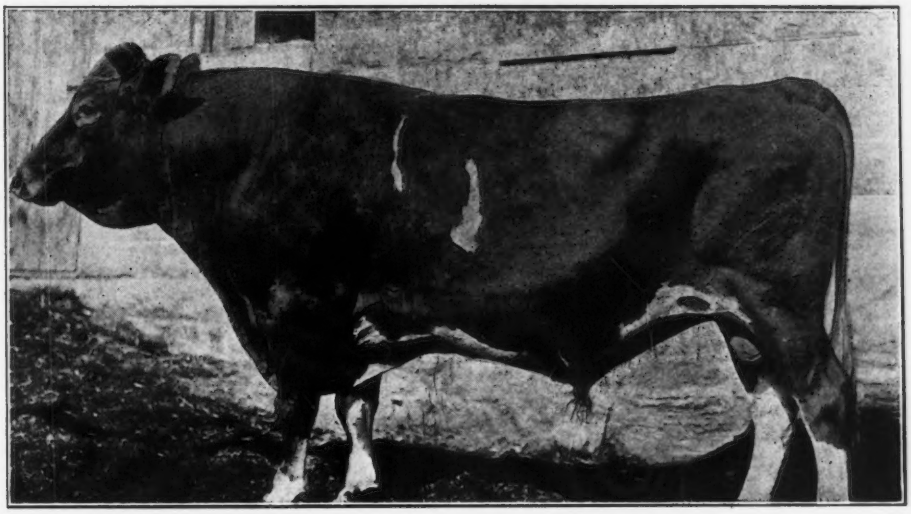

IMP. HAYES ROYAL III. 22237

Sire of Follyland Nancy 52457, sold for $12,500

Will be represented in the sale by the following:

FOLLYLAND KATYDID 78500.	Dam, Woodsey of Schuyler 26999 A. R. 3451, 711.72 lbs. fat, class A
FOLLYLAND KEEPSAKE 80364.	Dam, Imp. Valentine of the Isle 29266 A. R. 3686, 663.16 lbs. fat, class B
ROYAL NIVETTE 95183.	Dam, an imported cow not tested

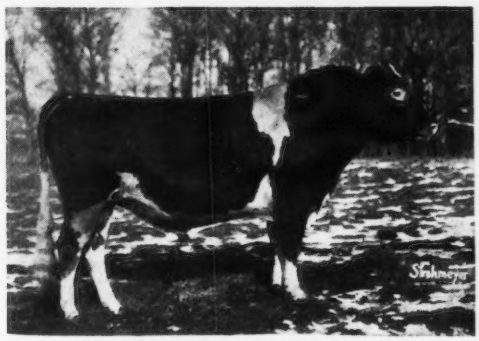

FLORHAM WARRIOR 34371

Son of Ne Plus Ultra

Several cows in calf to this sire will be included, among them

DEANIE OF FLORHAM 34671 A. R. 4764

ULTRA MAY ROSE 60977, daughter of Ne Plus Ultra and now under test

ULTRA SELECT 47137

In-bred son of Ne Plus Ultra; a one-half interest recently sold to Mr. W. H. Gratwick, Buffalo, N. Y., for $15,000.

About half a dozen cows and heifers in calf to this sire will be included, among them

FOLLYLAND QUESTA BLOOM 60815

now under test. She is a daughter of Langwater Peerless (son of Langwater Nancy) and Questa Bloom of Langwater, the latter an A. R. daughter of Imp. King of the May

L. F. HERRICK - Sales Manager

BURNETT, A. E., NOVELTY, OHIO.							
Sarah Althea 39229	A	77 Dec	1038.0	4.95	51.38	2764.4	129.76
BUTTERWORTH, WILLIAM, MOLINE, ILL.							
Dorset Daisy of Midvale 71697	C	297 Jan	481.7	6.65	32.03	8129.1	394.14
Dorset Daisy of Midvale 2d 71713	G	333 Jan	61.3	6.37	3.90	3931.2	204.05
Homewood's Helen of Troy 48024	A	314 Jan	426.8	6.36	27.14	9096.2	404.69
Mar's Princess of Midvale 71704	E	262 Jan	437.1	6.50	28.41	5558.1	265.46
Midvale's Bess of Lone Mound 71712	G	346 Jan	56.3	5.48	3.09	5191.0	229.67
Myrtle of Deerehurst 37239	A	365 Jan	362.8	6.13	22.24	8464.4	403.12
Stella's Queenie of Midvale 71705	F	365 Jan	87.3	6.92	6.04	5759.6	307.75
CADWELL, E. B., SAUGERTIES, N. Y.							
Flora of Trout Brook 76992	G	153 Jan	824.7	6.28	51.79	4440.1	236.42
Frances of Trout Brook 76997	G	153 Jan	665.4	6.25	41.59	3745.0	201.58
Gurnest Lady 71786	F	153 Jan	635.7	4.98	31.66	4357.0	203.47
Guernest Melba 76669	G	178 Jan	816.1	5.28	43.09	5158.4	240.12
Langwater Ida 66268	C	118 Jan	758.0	5.85	44.34	3588.7	200.77
Maple Glen Jessie 71775	G	292 Jan	777.0	6.40	49.73	9399.4	519.70
Maple Glen Rose May 78739	G	113 Jan	876.2	5.59	48.98	4221.7	204.33
May Blossom of Tarbell Farms 75736	F	110 Jan	1072.5	4.55	48.80	3912.5	172.40
Melba May of Edgemere 67948	D	110 Jan	1091.1	4.99	54.45	4108.9	196.07
CALIFORNIA, UNIVERSITY OF, BERKELEY, CALIF.							
California May Rose of York 50829	A	122 Dec	668.3	5.39	36.02	3389.4	169.03
California Pearl 78214	G	316 Jan	416.5	5.96	24.82	7375.3	370.59
Miss Adrianne Sharp of Hidden Valley 79648	G	82 Dec	421.0	6.17	25.98		
		113 Jan	376.6	5.62	21.16	1716.9	91.98
CARLSON, W. A., ESTACADA, OREGON.							
Hambro's Hazel of Whitewater 78971	C	77 Jan	1254.8	4.76	59.73	3125.6	144.66
CARROLL, WILLIAM H., ASHLAND, MD.							
Iola of Donemore 51461	A	272 Jan	664.3	5.35	35.54	8661.1	419.48
Mary Ann of Donemore 51462	A	4 Dec	88.5	4.01	3.55		
		35 Jan	735.9	4.25	31.28	824.4	34.83
CHAMBERLAIN, LEROY & EDWARD M., PAEONIAN SPRINGS, VA.							
Frances of Clearview 5th 58148	C	222 Nov	208.5	5.19	10.82		
		353 Dec	34.7	5.19	1.80	5326.6	242.19
Frances of Clearview 6th 72419	E	253 Dec	612.8	3.90	23.90	3883.0	176.25
Polly of Cherry Mount 40826	A	253 Dec	17.1	5.18	8.86	5919.8	273.89
CHAPIN, EDWIN, IOLA, WIS.							
Aymbia 73246	F	137 Dec	706.6	4.75	33.56	3452.8	155.04
Merry of Elderon 55087	A	329 Dec	655.6	5.21	34.16	10548.9	479.07
Nymbia 71632	D	131 Dec	582.8	5.13	29.90	2886.2	141.63
Viola of Valley Farm 45613	A	306 Dec	895.8	4.75	42.55	11129.1	498.03
CHICHESTER, R. H. L., FREDERICKSBURG, VA.							
Lady du Chene 56632	B	149 Jan	1287.2	4.75	61.14	6688.0	314.65
Mary Wallie of Glencairne 72844	E	58 Jan	1399.6	4.82	67.46	2679.8	133.39
CHRYSLER, HARVEY S., OSSEO, WIS. 1 day test.							
Cleo's Flossie 50708	A	78 Jan	1089.5	4.99	54.37	2977.6	146.89
Cleo's Patricia 45176	A	78 Jan	767.5	4.93	37.86	1909.5	99.71
Dorie Agatha 71934	F	81 Jan	765.9	5.11	39.14	2095.0	105.19
CLARK, D. F., MINNEAPOLIS, MINN.							
Governess Lolita 65796	F	295 Jan	337.8	6.32	21.35	5426.6	274.78
Lily of Woodend 3d 55422	C	337 Jan	330.9	5.62	18.60	7271.4	318.83
Masherette Girl 48118	A	261 Jan	468.2	4.69	21.96	6360.2	284.08
Miss Masherette Glenwood 69916	E	306 Jan	359.5	6.38	22.94	5624.1	322.36
CLARK & JACKSON, GRAND RAPIDS, WIS.							
Cronje Pearl 54986	A	158 Jan	841.4	4.49	37.78	5276.5	232.39
Glenwood's Miss Lilly 53147	A	134 Jan	718.4	5.09	36.57	3508.7	169.10
Mabel Cronje 23529	A	153 Jan	900.8	5.34	48.10	5024.9	256.61
Matinee Girl of Grassmere 77523	G	173 Jan	678.7	5.34	36.24	3950.3	195.80
Royaldale Gloria 34441	A	300 Jan	716.8	6.02	43.15	9401.7	486.77
CLAUSING, JULIUS, GRAFTON, WIS. 1 day test.							
Glenwood's Clio of Grenwode 63515	A	122 Jan	1164.5	4.49	52.29	4873.4	200.92
Golden Hero's Anne of Gusanna 76683	G	140 Jan	586.8	5.31	31.16	2966.7	145.83
Hero's Gusanna Darling 64572	D	175 Jan	688.0	6.55	45.06	4785.5	268.57
Lorna of Gusanna Farm 71646	E	122 Jan	839.0	5.25	44.05	3470.6	170.69
Margaret of Grenwode 45216	A	215 Jan	706.3	5.89	41.60	6503.9	327.22
Rose King's Margaret of Gusanna 60321	C	173 Jan	910.8	4.86	44.26	5694.5	261.95
Tirsey of Two Creeks 56810	A	122 Jan	812.0	5.64	45.80	3617.1	188.66
CLEVELAND, CHARLES D., EATONTOWN, N. J.							
Buttercup of Rocky Reach 68457	E	144 Dec	1049.8	4.30	45.14	5283.4	206.04
May Minuet 42059	A	4 Dec	173.5	4.75	8.24		
		35 Jan	1351.6	4.75	64.20	1525.1	72.44
Noble of France's Auricula 61725	C	86 Jan	1145.9	5.07	58.10	3249.1	157.06

From the Guernsey World

three brought $245 and others exceeded the $200 mark. Several small heifer calves ranging from one month and a half to three months in age sold for from $40 to $50. The bull, which was a good individual, a little over three years of age and of breeding that is good but not the most stylish and without records in his pedigree close up, sold for $175. This bull was not one of those that formerly helped to maintain the reputation at Bailey Falls Farm but one which had been bought within the year for temporary use in the grade herd."

—J. R. Bent,
La Salle County

Indiana

Killarney Farms Notes

Killarney Farms, Columbia City, has recently sold to J. H. Gouty of Allen County, a young bull of attractive breeding. Tipperary of Killarney Farms 53909 is sired by Cedartop's Fortune 38905, a strongly bred May Rose-Glenwood cross which has left some wonderfully showy animals and a promise of excellent udders in the Killarney Farms herd during his stay there. The dam of Tipperary of Killarney Farms 53909 is by one of the old foundation cows in the herd —a cow with an Advanced Register record of 457 pounds of butter fat, and now milking at thirteen years an average of forty-eight pounds of milk daily. Mr. Gouty has been breeding Jerseys, but is attracted to the Guernseys as superior for his purpose and has bought the above bull preparatory to changing breeds.

We have recently sold to St. Mary's Academy, Notre Dame, the four year old herd bull,Cedartop's Fortune 38905. This bull, which carries an attractive pedigree of May Rose and Glenwood lines, with a practically solid record of show and production for four generations back, has been junior herd sire at Killarney Farms for the past three years. He has sired practically all the prize winners shown by Killarney Farms at various fairs this season, and left some very attractively marked and nicely uddered youngsters in the herd. Cedartop's Fortune 38905 goes into a well established and carefully cared for herd of excellent cows, which are

maintained by the management of the Academy in connection with its extensive farm, and will have an exceptional opportunity to further add to his reputation in the hands of his new owners.

We have also sold to Mrs. J. R. Diedrich and Edward Helminger of Bremen, one of the best young bulls ever bred at Killarney. O'Malley of Killarney Farms 54487 is sired by Cedartop's Fortune 38905, a very well bred May Rose-Glenwood cross with a number of excellent sons and daughters in the herd. His dam is Verandess of Killarney Farms 64067, with a record of 9502.5 pounds of milk and 470.33 pounds of butter fat made in class GG. At the time of completing test this heifer stood eighth in the Class Leaders of GG. She is now starting test as a four year old and to date has been averaging close to two and one-half pounds of fat daily, and promises to finish with well over 600 pounds of butter fat. This dam also inherits production, as both her sire and dam are in the Advanced Register as well as many other ancestors. O'Malley of Killarney Farms 54487 is, in our opinion, a splendid show prospect for 1920. He goes into a herd which has been largely grade Guernseys for some fifteen years. While the new owners maintain a herd of excellent cows they are now changing to pure breds as rapidly as they can find satisfactory cows, and expect in the early future to have one of the good herds in northern Indiana.

—R. G. McNagny
Whitley County.

Minnesota

Red River Guernsey Breeders Meet

The annual meeting of the Red River Valley Guernsey Breeders' Association was held at the Commercial Club Rooms at Crookston, February 12, 1920.

A report of the activities of the Association the past year showed that thirty-five registered females had been brought into the territory and distributed amongst fifteen different members of the Association since the organization was perfected a year ago. A sales list had been published which had been instrumental in bringing many buyers and sellers together. Another sales and exchange list will be published shortly.

A summer meeting in the form of a picnic will be held on one of the Guernsey Farms near Thief River Falls during the month of June and

COGGSHALL, L. L., LOCKE, N. Y.								
Maple Glen Beulah 74773	F	31	Jan	967.9	4.69	45.39		
Rose May of Maple Glen 36950	A	140	Jan	791.5	5.50	43.53	4621.7	246.90
COLOGNA, PETER & SONS, MARSHFIELD, MO.								
Allie's Delight 96048	F	196	Jan	553.1	5.01	27.71	3878.6	171.17
Allie of Fairview 71610	A	142	Jan	583.4	5.78	33.72	2906.8	143.51
Fairview's Priscilla 84713	C	167	Jan	497.4	5.25	26.11	2841.1	140.82
Fern Lily of Fairview 42392	A	213	Jan	698.8	5.50	38.43	5917.7	281.14
Laura of Fairview 97076	F	166	Jan	480.1	4.81	23.09	2818.0	130.50
Ledia of Fairview 86321	D	142	Jan	534.7	4.51	24.11	2727.0	111.60
Lindy of Fairview 70156	A	115	Jan	592.1	5.05	29.90	2608.8	128.09
Lucy of Fairview 84712	D	215	Jan	447.2	5.55	24.83	4170.9	202.97
Mary Ann of Fairview 78213	B	120	Jan	696.6	6.01	41.87	2929.3	167.12
Ray of Fairview 86322	E	184	Jan	531.6	5.71	30.35	3532.1	170.91
CORNELL UNIVERSITY, ITHACA, N. Y.								
Glenwood Queen Fay 50622	A	120	Jan	681.1	6.05	41.21	3556.9	213.99
Le Cheminant Belle 57002	A	88	Jan	1078.2	5.41	58.33	3202.6	160.45
Triple Bay 50624	A	64	Dec	819.2	4.85	39.73	1816.6	83.91
CRAFT, HARVEY C., GLEN COVE, N. Y. 1 day test.								
Bellflower of Matinecock 56613	B	276	Jan	745.2	4.84	36.07	9330.5	413.94
CROZER, JOHN P., UPLAND, PA.								
Amy of Upland 51259	A	202	Jan	529.0	4.99	26.40	4740.4	217.94
Imp. Darling's Victory 50413	A	31	Jan	951.0	4.62	43.94		
Imp. Irene of Vrangue Manor 66046	C	123	Jan	543.9	5.39	29.32	3202.5	159.72
May Rose King's Primrose 53713	A	65	Jan	1433.5	3.75	53.76	3030.0	116.80
Rose of Madison 45283	A	202	Jan	654.5	4.43	28.99	5441.9	232.13
DOANE BROS., URBANA, OHIO.								
Beatrice Donnington 79132	G	294	Jan	388.2	7.70	29.89	4987.2	282.27
King Masher's Laddie's Dairymaid 72210	F	291	Jan	430.9	6.76	29.13	5752.2	301.50
DONNELLEY, R. H., LIBERTYVILLE, ILL.								
Imp. Constance of Sarnia 53727	A	318	Jan	770.1	5.51	42.43	10088.5	462.76
Imp. Corrina of Sarnia 52766	A	365	Jan	226.7	6.79	15.39	10636.4	542.40
Fillmore's Topsy 51107	B	365	Dec	522.9	4.59	24.00	10359.7	460.57
Folly Laura 76254	G	125	Jan	911.3	5.34	48.66	3698.1	197.59
Lady Ellen Bush 40136	A	309	Jan	772.2	5.80	44.79	11027.1	531.10
Imp. Lady of Tamworth 33123	A	225	Nov	872.1	4.48	39.07		
		256	Dec	967.7	4.18	40.45		
		287	Jan	1020.8	4.63	47.26	9963.0	408.78
May King's Nantaska of Ingleside 36574	A	155	Jan	972.0	5.28	51.32	5859.7	281.68
DOUGLAS COUNTY WORK FARM, SOUTH RANGE, WIS.								
Belle of O'Klare 58718	A	14	Nov	379.0	4.38	16.60		
Georgina of Eau Claire 56231	A	14	Nov	455.0	3.83	17.43		
		45	Dec	1228.5	3.92	48.16	1683.5	65.59
DOUGLAS, ELIZABETH, TILLY FOSTER, N. Y.								
Imp. Favourite of Le Douit Farm 69249	A	76	Jan	1301.3	4.95	64.41	3256.1	155.88
Milk Stream's Cherry 96194	G	18	Jan	529.2	4.38	23.18		
DUGUID, H. W., SYRACUSE, N. Y. 1 day test.								
Betsey Ross of Maple Glen 63150	D	353	Jan	489.1	5.50	26.90	7655.7	359.22
Lady Maid of Springbrook 58446	D	311	Jan	286.9	5.20	14.92	5497.3	251.62
Peggy of Clover Hill 70774	F	252	Jan	615.2	5.00	30.76	5952.5	275.00
Rose of the Otselic 73500	E	31	Jan	920.0	5.51	50.69		
Sunny Hill Azucena's Maid 79582	G	74	Jan	617.1	5.45	33.63	1598.1	76.50
DULIN, HARRY S., BLUEMONT, VA.								
Mixter Daisy Dean 72603	E	89	Dec	880.6	4.44	39.10		
		120	Jan	903.8	4.79	43.29	3673.8	165.13
Nabob's Astor of Whitehall 71613	A	57	Jan	1241.6	3.88	48.17	2249.9	84.27
DUPEE, W. H., SANTEE, CALIF.								
Imp. Bohemian Girl of Edgemoor 58897	A	89	Jan	1766.6	4.13	72.96	5210.6	213.75
Imp. Bourne End Nancy of the Ponchez 3d 59848	A	333	Jan	1076.7	5.37	57.82	11165.5	561.93
Brilliant's Dairymaid of Edgemoor 74741	G	252	Jan	653.3	5.93	38.74	5748.9	297.75
Caprice of Edgemoor 52579	A	129	Jan	805.0	5.76	46.37	4004.1	219.55
Imp. Lady Roberts of Edgemoor 63572	D	17	Dec	686.1	4.48	30.47		
		48	Jan	1264.6	4.48	56.65	1950.7	87.39
Laurette of Edgemoor 71120	F	178	Jan	876.2	5.52	48.37	5433.8	283.77
Imp. Modesty of Edgemoor 63562	C	28	Dec	1205.5	4.18	50.39		
		59	Jan	1327.3	4.39	58.27	2532.8	108.66
Primrose Queen of Edgemoor 74743	G	119	Jan	851.4	5.08	43.25	3515.6	171.00
Imp. Violet of Tol Val 43621	A	289	Dec	1049.9	4.19	43.99		
		320	Jan	1037.5	4.53	47.00	13558.6	552.49
Veda of Chicona 56306	A	24	Dec	1073.8	3.70	39.73		
		55	Jan	1497.0	3.96	59.28	2570.8	99.01

EBY, MERVIN, WAKARUSA, IND.								
Briar of Lookwell Guernsey Farm 67166	E	306	Jan	164.5	6.62	12.53	6820.1	400.79
ELLIOTT-BRANT RANCHO, OWENSMOUTH, CAL. 1 day test.								
Alice of the Rancho 76623	B	134	Jan	1364.5	4.42	60.17	6311.8	263.87
Cherry's Lady May of Corona 69323	E	69	Jan	1129.8	4.69	52.99	2602.1	119.54
Edith of Maple Ave. 72127	E	59	Jan	1420.9	3.91	55.56	2655.4	105.93
Gabriel's Rose 56194	A	89	Jan	1004.8	5.27	52.95	3178.1	159.94
Jennie of Green Lodge 73174	F	92	Jan	766.1	5.10	39.07	2293.2	111.03
Little Beauty 2d 45221	A	215	Jan	1006.4	5.37	54.04	7786.2	390.09
Rose of the Rancho 100798	F	59	Jan	1398.9	4.43	61.97	2538.1	110.04
EMERSON, ISAAC E., LUTHERVILLE, MD.								
Dolly of Edgewater 45187	A	333	Jan	523.6	4.93	25.81	10523.8	483.46
Marshall's Windflower 60888	C	245	Jan	683.0	4.52	30.87	7812.7	355.60
Imp. Nellie III. of the Janonnets 67010	B	336	Jan	695.2	4.82	33.51	10121.4	469.19
EVANS, FRANK B., ELKTON, MD. 1 day test.								
Miriam of Calvert 55029	A	332	Jan	1089.7	5.38	58.63	15321.6	685.16
FISHER, D. K., ESTE. JR., BALTIMORE, MD.								
Belle of Cedartop 75284	G	293	Jan	542.6	5.26	28.54	5421.6	263.45
FOOTE BROS., RUSH LAKE, WIS. 1 day test.								
Karl's Rosa of Spring Brook 64685	D	89	Jan	926.6	4.72	43.74	2807.5	132.90
Rosena of Spring Brook 69570	D	92	Jan	869.1	4.88	42.41	2913.2	133.57
Imp. Rose II. of Fair Mount 44323	A	57	Jan	1101.8	4.76	52.45	1995.3	93.73
FRANCISCO, RUTH E., CALDWELL, N. J.								
Lady La Monte 63496	D	153	Jan	676.7	5.68	38.44	3577.7	187.68
Lady Ruth's Glenwood 66701	D	123	Jan	830.1	5.34	44.33	3475.3	178.72
Pearl Glenwood of West View 58695	C	209	Jan	469.2	6.24	29.28	4425.1	247.94
FRENCH, A. L., ANOKA, MINN. 1 day test.								
Bonnie of Waveland 41737	A	15	Jan	524.9	5.94	31.18		
Imp. French's Polly 39508	A	56	Jan	887.1	5.59	49.59	1562.6	88.84
Imp. Gay Lad's Cupid of Iowa 45925	A	69	Jan	808.5	5.20	42.04	1822.4	101.03
Iowa Dairy Maid 28582	A	69	Jan	951.0	5.09	48.41	2156.2	107.59
FRENCH, A. L., CHAPIN, ILL.								
Katherine's King Masher's Queen 88374	D	286	Jan	726.0	4.81	34.92	5778.1	281.90
Imp. Lady Beauty of Greenmeadows 76284	G	286	Jan	631.5	6.26	39.53	6839.8	355.67
Imp. McKerrow's Lady Beauty 68718	C	337	Jan	596.7	5.70	34.01	9045.8	464.73
Phyllis of Clovermead 48809	A	245	Jan	925.1	4.72	43.66	8754.1	395.44
FRETZ, WILLIAM F., PIPERSVILLE, PA. 1 day test.								
Fillpail's Liberty of Fritzlyn 77078	G	150	Jan	588.1	5.74	33.76	2867.0	151.57
Frank's Lily of Fritzlyn 78440	G	31	Dec	835.2	5.12	42.76		
		62	Jan	872.9	5.18	45.22	1708.1	87.98
Rose of Maplelane 80289	G	257	Jan	484.1	5.83	28.22	4693.2	256.30
Senecta of Fritzlyn 3d 77077	G	186	Jan	554.0	6.14	34.02	3548.6	194.99
GILL, E. T., HADDONFIELD, N. J. 1 day test.								
Glenwood's Hilda of Haddon 31225	A	225	Dec	760.2	3.91	29.72		
		256	Jan	854.8	3.81	32.57	9102.9	380.86
Haddon's Tray of Diamonds 92293	G	249	Jan	660.7	5.58	36.87	6446.8	344.16
Julia's Maid of Haddon 66494	E	226	Jan	913.3	5.07	46.30	7399.1	350.52
Pinehurst Yeksa Una 54181	A	246	Jan	879.4	5.16	45.38	8571.3	406.51
Silverita of West View 26431	A	266	Jan	629.6	5.05	31.79	8265.1	413.71
GOODIN, W. A., CORNELIUS, OREGON.								
Imp. Kate of Belle Vue II. 50272	A	184	Jan	1277.5	5.05	64.51	7667.3	338.66
Wilson's Pet 57125	A	123	Jan	1195.5	5.68	67.90	5014.3	255.63
Yeksa Starlight of Rose Mound 32890	A	139	Jan	967.6	5.35	51.77	4605.5	221.82
GORDON, L. E., JR., NELSONVILLE, WIS.								
Frisky of Gordondale 74899	G	318	Dec	416.9	5.86	24.43		
		349	Jan	413.1	6.33	26.15	6099.2	343.01
Golden Pet of Gordondale 74902	F	61	Dec	885.5	5.24	46.40		
		92	Jan	810.8	6.20	50.27	2464.8	141.32
Juanita of Nelsonville 36629	A	90	Dec	1247.3	4.21	52.51		
		121	Jan	1111.1	4.10	45.56	4560.9	199.65
Lady Jessie's Casteretta 68309	E	6	Dec	162.6	4.14	6.73		
		37	Jan	1108.3	4.71	52.20	1270.9	58.93
Lady Jessie's Noretta 81668	G	54	Dec	760.3	5.24	39.84		
		85	Jan	703.9	5.77	40.62	1930.6	104.85
Pauline of Gordondale 57001	C	329	Dec	460.4	6.25	28.78		
		360	Jan	162.9	6.25	10.18	8962.3	476.54
Starlight of Gordondale 83797	G	8	Dec	180.5	4.22	7.62		
		39	Jan	902.4	4.32	38.98	1082.9	46.40

From the Guernsey World

there is strong talk about holding a Guernsey sale in connection with the summer meeting.

The following officers were elected for the ensuing year: President, Harry Woolson, Thief River Falls; vice president, L. Jensen, Clearbrook; secretary, Leonard Houske, Halstad; treasurer, F. B. Conklin, Thief River Falls; directors, Steward McLeod, Goodridge; Nels Palm, Alvarado; Perry Johnson, Thief River Falls; F. A. Uggen, McIntosh; and Dr. O. O. Larson, Detroit.

—LEONARD HOUSKE, Secretary
Norman County

Walter O. Munson Sells Two Good Bulls

Walter O. Munson of Cokato recently wrote that he had sold Prince of Roadside Farm 59226 to Oscar Johnson of Cokato and Tonka Squire 41531 to J. O. Grundahl of Dassel.

Brunz Sells Sire to Minks

Prince Royal of Fountain Brook 56250, grand champion, was sold to W. C. Minks, Minnesota Lake.

Our large dairy barn is 100x40 with an addition of 36x48. We use a Hinman Milker and have a Delco Lighting System and James steel equipped, one of the most up-to-date barns in this section of Minnesota.

We have been in the dairy business about two years. Our foundation cows were bought through Dr. Wood from the famous Richardson herd at Garden City.

—L. R. BRUNZ
Blue Earth County

New York

Maple Glen Farms Sales

Maple Glen Farms, L. L. Coggshall, proprietor, announces the sale in November of three high class animals to Shagbark Farm, Saugerties, owned by E. B. Cadwell.

The sale included Medora of Maple Glen 36946, a daughter of George Washington of Fairfield Farm 10866 and granddaughter of Imp. King of the May 9001. She made an Advanced Register record of 686.20

THE SECOND ANNUAL CONSIGNMENT SALE OF GUERNSEYS

WILL BE HELD AT

Marshfield, Wisconsin **Saturday, May 15, 1920**

under the auspices of the WOOD COUNTY GUERNSEY BREEDERS' ASSOCIATION. The offering will consist of

80 to 100 HEAD

selected from the best herds in the territory tributary to Marhfield.

Details and special features will appear in later issues. Plan to come from the great Combination Sale of Midlothian to Marshfield. You can leave Chicago Friday night at 10 o'clock and be in Marshfield at 6.30 Saturday morning. Sale commences at 12 o'clock, noon. Catalogues will be ready May 1st and can be obtained by writing to

Dr. M. B. WOOD, Sales Manager **MANKATO, MINN.**

We wish to announce that

King of the May Lady 100519

Sired by **Dolly Bloom's May King of Ingleside 27447,** a line bred grandson of Dolly Bloom of Langwater 15452 A. R., 632.34 lbs. fat at 5 years

He sired by May King of Ingleside 12558 A. R., a son of Imp. King of the May 9001 A. R.

His dam, Dolly Bloom of Ingleside 37366 A. R., 356.7 lbs. fat in 132 days as a 3 year old, was injured and test discontinued

Her dam, **June Morning 46175 A. R.,** 374.86 lbs. fat, class C. Sired by Rhea's King of the May 14368 A. R., 17 A. R. daughters, a son of Imp. King of the May 9001 A. R.

Was sold Feb. 13, at the First State Sale, held at Madison, Wis., to O. K. Spires, Burlington, N. D.

We have more stock of this breeding in our herd, also some young bulls out of A. R. dams of Lord Yeksa breeding, sired by our Herd Sire, **CHIEF OF THE WEST 41992,** a half-brother of Florestine's Triumph 43846 A. R. 4350, 10409.2 lbs. milk; 599.46 lbs. fat, **Fifth Place in Class CC.**

LINDEN HILL FARM

Powers Bros., Props. **OWEN, WIS.**

CORBIN'S CORNER FARM

OFFERS FOR SALE

King of the May's Rosebud 35999

A double grandson of King of the May, out of King of the May's Rose 36281. A. R. record: Milk, 16,697.5; Fat, 804.21.

Dropped June 19, 1915

Ariel's May Rose Governor 51394

SIRE—Imp. Vallon May Rose Lad 39926

DAM—Imp. Daisy III of La Moinerie 69279, A. R. 6335

Born April 20, 1918. PRICE $400

Herd free from abortion and federal tuberculin tested.

ERNEST W. WHITMAN, Proprietor

WEST HARTFORD, CONN.

GRIFFITH, J. EDWIN, MOUNT WASHINGTON, MD.								
Imp. Le Pelley's Lady of Mara Alva 75332	G	319 Nov	615.2	6.13	37.71			
		350 Dec	547.6	6.72	36.80			
		365 Jan	248.5	6.72	16.70	7950.6	451.39	
Prelate's Frances Ruette 70147	F	321 Dec	534.5	6.20	33.14			
		352 Jan	47.9	6.20	2.97			
			515.8	6.02	31.05	7898.7	421.69	
Imp. Pretty Rose II. of the Barras 67709	D	82 Dec	1189.1	4.41	52.44			
		113 Jan	1179.7	4.03	47.54	4334.7	176.83	
Imp. Mollett's Horris of Mara Alva 75302	E	365 Dec	253.0	10.0	25.43	7847.5	400.49	
Rosie Raider 81689	G	26 Jan	689.9	4.24	29.25			
GRISWOLD, C. D., WEST SALEM, WIS.								
Ada May Rose 77962	G	80 Jan	1019.6	4.77	48.63	2779.3	114.95	
Beulah Adeline 42823	A	306 Jan	497.8	6.09	30.32	10240.1	522.35	
Imp. Buttercup III. of Rondibosch 50333	A	306 Jan	625.8	6.63	41.49	10139.8	482.60	
Cheyo Sasaki 79969	G	51 Jan	1101.5	4.48	49.35	1735.3	78.44	
Elm Road Irma 78220	F	76 Jan	866.8	4.88	42.30	2269.2	96.79	
Eva Tanguay 80265	G	3 Dec	441.4	5.28	23.31			
		34 Jan	997.3	5.28	52.66	1438.7	75.96	
Imp. Flower of the Tertre II. 50317	A	86 Jan	1097.6	4.71	51.70	3517.8	160.83	
Imp Ladyship IV. of la Turquie 50340	A	306 Jan	833.8	5.82	48.53	12481.7	564.84	
HAARTZ, JOHN C., CAMPTON, N. H.								
Albamont Louise 76332	F	148 Jan	716.6	4.67	33.47	4122.8	181.42	
Albamont Sally 77628	G	153 Dec	752.4	4.98	37.47			
		184 Jan	736.7	4.68	34.48	5110.5	225.37	
Claremont Irene of Big Spring Farm 69958	A	209 Jan	1055.3	4.96	52.34	7951.9	389.08	
Country Countess of A. D. F. 66099	F	337 Jan	998.9	4.77	47.65	11204.2	496.67	
France's Bellinda of Big Spring Farm 69963	A	11 Dec	469.5	5.05	23.71			
		42 Jan	1621.7	4.32	70.06	2091.2	93.77	
Langwater Melody 40708	A	85 Jan	733.5	5.37	39.39	2133.5	113.48	
Langwater Music 40707	A	103 Dec	567.1	5.89	33.40			
		134 Jan	536.6	6.31	33.86	2784.9	157.92	
May King's Dancer of A. D. F. 69742	G	346 Jan	687.5	4.80	33.00	9316.1	406.39	
Polly of Gerar 53663	A	75 Dec	991.9	4.79	47.51			
		106 Jan	932.4	4.79	44.66	3664.3	179.22	
Yeoman's Mixter Sapphire 65866	C	123 Jan	1078.4	5.26	56.72	5100.6	238.24	
HAGEMAN, L. E. & SONS, HASTINGS, MINN.								
Adell of Burnham Beach 72792	F	146 Jan	711.0	4.61	32.78	3490.2	160.48	
St. Croix's Anne 56749	A	12 Dec	372.0	4.75	17.67			
		43 Jan	1050.8	4.75	49.91	1422.8	67.58	
HALL, WILLIS & SON, BLISSFIELD, MICH. 1 day test.								
Glenwood Queen of Riverside 80185	G	150 Dec	374.5	5.40	20.22	2322.6	128.15	
Gussie's Unison of Riverside 75170	A	333 Dec	407.3	4.45	18.12	7356.1	333.60	
Queen's Glenwood of Riverside 79886	G	149 Dec	508.4	4.99	25.37	2579.1	120.84	
HAMILTON, WILLIAM PIERSON, STERLINGTON, N. Y.								
Daphne of New Castle 49699	A	171 Dec	941.9	4.47	42.10			
		202 Jan	954.3	4.44	43.37	7525.3	321.49	
Imp. Donnington Hettie 7th 65900	B	28 Dec	1196.2	4.70	56.22			
		59 Jan	1375.4	4.34	59.69	2571.6	115.91	
Florham Daphne 56565	B	230 Dec	782.8	5.56	43.52			
		261 Jan	831.2	5.55	46.13	7758.7	395.74	
Hillswold Amabel 62852	D	230 Dec	645.2	6.35	40.97			
		261 Jan	668.0	6.47	43.22	7025.9	378.21	
Imp. Hotton's Blossom 78868	D	13 Jan	456.4	4.45	20.31			
Langwater Laundress 70311	E	280 Dec	805.2	5.84	47.02			
		311 Jan	820.2	5.79	47.49	10150.4	508.51	
Nemonee of Big Spring Farm 76830	C	198 Dec	1119.0	4.31	48.23			
		229 Jan	1098.9	3.89	42.75	8604.2	344.01	
Saisy of Elmpines 54698	A	57 Dec	1193.3	4.55	54.30			
		88 Jan	1144.4	4.81	55.05	3381.3	159.55	
HAMMOND, JOHN HENRY, MOUNT KISCO, N. Y.								
Masher's Nelly of Dellwood 75703	G	306 Jan	725.8	5.74	41.66	8199.0	406.89	
HARGRAVE, A. W., RIPON, WIS. 1 day test.								
Nana of Inverness 73092	E	5 Nov	120.2	4.87	5.85			
		36 Dec	966.4	4.87	47.06	1086.6	52.91	
HARSHMAN, CHARLES, ELK MOUND, WIS.								
Fraulein Rottenmeier 58492	A	11 Dec	376.1	4.65	17.49			
Nelson's Queen's Goldie 80609	G	17 Nov	465.0	5.05	23.48			
		48 Dec	867.8	4.67	40.54	1332.8	64.01	
HARTSHORNE, ROBERT, HIGHLANDS, N. J.								
May Day of Portland 73453	G	202 Jan	1173.5	4.78	56.09	7344.6	308.67	

From the Guernsey World

pounds of butter fat from 13131 pounds of milk in class A, and is a very fine individual. The other two animals are both two year old daughters of Florham Laddie 20431 an excellent proven son of Ne Plus Ultra 15265 and Mr. Cadwell's new herd sire. The heifers are not only large, fine, individuals, but good producers as well, both being now on test and producing as follows:

Maple Glen Jessie 71775 was started on test in April 1919. She milked 46.4 pounds in one day, made seventy pounds of butter fat during May, and in 261 days has to her credit 470.08 pounds of butter fat from 8624.4 pounds of milk in class G. Her dam, Jessie Pretoria 23480, has a record of 539.94 pounds of butter fat as a ten year old and is a daughter of Pretor 9316.

Maple Glen Rose May 78739 began her test in October at two years and four months and milked fifty-four pounds in one day. In eighty-five days she has produced 155.04 pounds of butter fat from 3345.5 pounds of milk. Her dam, a granddaughter of Imp. King of the May 9001, is now on test and making a good record.

Florham Laddie 20431 the sire of these grand heifers was consigned by Maple Glen Farms to the consignment sale at Madison, New Jersey, last May where he was purchased by Mr. Cadwell.

The addition of these animals should help make Guernsey history fo Mr. Cadwell's Shagbark Farm.

—L. L. Coggshall
Cayuga County

Western New York Guernsey Breeders' Association Formed

The Guernsey Breeders of Western New York assembled at "Heweshurst," the home of Mr. and Mrs. E. B. Hewes and family on December 27, 1919, and formed an Associatiou which was named the Western New York Guernsey Breeders' Association.

The farm is located nearly in the center of Chautauqua County and only a short distance from the far famed Chautauqua Institution and consists of about 400 acres. The original start in Guernseys was made in 1903 by the purchase of three cows and one

bull from G. B. Tallman. This bull was sired by King Solomon of Elm Place 6704. He was followed by Langwater King's Son 25186,sired by Langwater King of France 16724,full brother to Langwater Dorothy 27944 with 781 pounds of butter fat and out of Louisa of Grand View 19330. In 1915 the herd was tuberculin tested and the entire herd was lost with exception of six heifer calves. However a new barn was being completed at this time and in the fall several head were purchased of G. B. Tallman and the Taber Estate.

The new herd bull being Sister's King 33653,out of Langwater King of France 16724 and Black Eyed Sis of Maplehurst 26819. Since then there have been no further purchases of females but two bulls have been added. One of these,Mayville Boy of Edgewater 51111, sired by Rosenoble 20427 is a grandson of Ne Plus Ultra 15265, his dam was Jessie of Canandaigua 46222 with 518 pounds of butter fat in class F, she being full sister to Belle of Canandaigua 44832 one of the leaders in class CC. The other bull, Mertie's Favorite Boy 48251, is a grandson of Langwater King of France 16724 and out of an extra large heavy producing family on the dam's side. The herd now consists of about fifty head, there being three daughters of Langwater King of France 16724 and on their dam's side are granddaughters of Imp. Masher's Sequel 11462, two daughters of Charlotte's May King 25522, twelve daughters of Sister's King 33653, ten granddaughters and great granddaughters of King's Vanguard 22719, a son of Ne Plus Ultra 15265 and Lovely Rose 33051, and four daughters of Langwater King's Son 25186.

The state and federal authorities have charge of the herd and it has successfully passed the tuberculin test for entry on the accredited list. No Advanced Register testing has been done yet but plans are being made to start next fall and good records should be made from the class of stock on the farm.

In the organization of said Association the following officers were elected: Edward B. Hewes Sr., President; Dr. Nelson G. Richmond of Fredonia, N. Y., George W. Rowland, Superintendent of Chautauqua Institution, Chautauqua, N. Y., Thomas W. Usborne, General Manager of the Hapson Ice Company, Westffield, N. Y., vice president, Will D. Parker, Clerk of the Surrogate's Court of Chautauqua County, was elected secretary and treasurer.

HARVEY, FRED, TEMPLE, TEXAS.								
Thelma Duchess of Hillside 63122	D	268	Dec	714.0	5.76	41.13		
		299	Jan	752.0	6.13	46.10	10111.1	492.40
HASKELL, J. AMORY, RED BANK, N. J.								
Lilac of Portland 47129	A	344	Jan	730.0	5.09	37.16	10441.9	474.73
Martha of Portland 62610	D	339	Jan	779.9	5.00	39.00	11300.0	500.21
HAYDEN, C. A., MONONGAHELA, PA.								
Bessie Hopeful 30756	A	3	Dec	137.5	4.40	6.05		
		34	Jan	1298.6	4.40	57.14	1436.1	63.19
Pearl of Valley Inn Farm 62930	A	29	Jan	1055.6	4.66	49.19		
HERD, ANDERSON T., NEW HOPE, PA.								
Ada of Hurley-hurst 81733	G	4	Dec	114.2	4.74	5.41		
		35	Jan	1196.8	4.74	56.73	1311.0	62.14
Imp. Bess II. of les Pages 36356	A	92	Dec	1368.7	4.90	67.07		
		123	Jan	1271.0	4.54	57.70	5802.5	254.41
Chene's Easter 54655	A	143	Dec	866.9	5.29	45.86		
		174	Jan	841.1	5.64	47.44	5361.5	275.07
Chene's Emerita 50696	A	74	Dec	1205.5	4.71	56.78		
		105	Jan	1146.7	5.94	68.11	4069.8	205.61
Chene's Jewel's May Rose 72817	G	113	Oct	657.8	5.36	35.26		
		143	Nov	573.1	5.59	32.04		
		174	Dec	574.8	6.22	35.75		
		205	Jan	556.7	6.28	34.96	4302.2	245.06
Craigamoor Amnicona 41820	A	128	Dec	934.2	5.01	46.80		
		159	Jan	936.7	4.67	43.74	4915.7	225.34
Craigamoor Cosette 43206	A	184	Oct	936.5	5.38	50.38		
		214	Nov	839.0	5.56	46.65		
		245	Dec	840.0	6.29	52.84		
		276	Jan	787.7	6.45	50.81	9359.4	540.51
Craigamoor Mary 50109	A	233	Dec	852.0	4.91	41.83		
		264	Jan	864.0	5.27	45.53	8763.5	398.69
Craigamoor Phoebe 42484	A	27	Nov	1147.8	4.16	47.75		
		58	Dec	1384.1	5.35	74.05		
		89	Jan	1306.2	5.29	69.10	3838.1	190.90
Emily Darling 2d 44060	A	173	Dec	901.9	4.80	43.29		
		204	Jan	869.7	5.54	48.18	6970.8	338.74
Jane Darling 2d 39533	A	132	Dec	1326.8	4.49	59.57		
		163	Jan	1333.4	5.11	68.14	7095.4	315.32
Lady Justina of Locust Lane 94468	A	153	Dec	903.9	5.24	47.36		
		184	Jan	969.9	5.66	54.90	6932.7	334.08
Lily Emerita's Linda 75828	G	174	Dec	764.3	5.65	43.18		
		205	Jan	785.9	6.16	48.41	5573.2	290.55
Myrtle's France 24400	A	263	Dec	822.4	4.72	38.82		
		294	Jan	857.7	4.74	40.65	8882.1	422.30
Raritan's Daisy Moon of Craigamoor 41138	A	195	Nov	1307.8	4.71	61.60		
		226	Dec	1293.6	4.85	62.74		
		257	Jan	1221.6	5.40	65.97	12546.7	592.01
Ruth Ruskin 55700	B	174	Dec	946.5	6.17	58.40		
		205	Jan	896.6	6.09	54.60	6888.5	386.57
HILL, CHARLES L., ROSENDALE, WIS. 1 day test.								
Imp. Cherry Girl of Sarnia 52765	A	62	Jan	1399.5	4.38	61.30	2523.9	116.96
Imp. Christine of Sarnia 41870	A	62	Jan	1247.9	5.38	67.14	2561.4	124.28
Garland of Sarnia 72177	F	82	Jan	966.6	5.24	50.65	2674.7	134.25
Hermia of Sarnia 75409	G	228	Jan	658.5	6.63	43.66	5217.6	285.97
Hilda of Sarnia 80357	G	92	Jan	570.8	5.32	30.37	1869.1	99.69
Holly of Sarnia 80356	G	92	Jan	652.5	5.68	37.06	1990.5	105.50
HOARD, A. R., FORT ATKINSON, WIS.								
Belle of Koshkonong Place 65127	F	344	Jan	544.4	5.85	31.85	10361.8	457.25
Bess of Koshkonong Place 4th 71794	G	359	Jan	412.6	5.73	23.64	7321.1	345.04
Freesia of Koshkonong Place 2d 58876	D	252	Jan	492.0	5.10	25.09	6119.4	287.64
Glorietta of Koshkonong Place 49901	A	342	Jan	458.9	5.36	24.60	8198.7	399.50
Ione of Koshkonong Place 49898	A	88	Jan	1189.9	5.06	60.21	3680.5	173.98
May of Koshkonong Place 48651	A	264	Dec	575.2	4.57	26.29		
		295	Jan	573.3	4.92	28.21	8038.0	361.82
Quoit of Koshkonong Place 62308	E	289	Jan	448.3	4.99	22.37	6715.4	311.50
Rosamond of Koshkonong Place 74440	F	53	Jan	1268.6	4.36	55.31	2199.7	88.27
HOARD, W. D. EST., FORT ATKINSON, WIS.								
Arvilla of Prospect 71589	G	240	Oct	492.6	5.58	27.49		
		270	Nov	494.3	5.51	27.24		
		301	Dec	474.7	5.89	27.96	5739.4	285.23
Buttermaker of Prospect 68769	E	61	Dec	782.9	5.57	43.61	1577.6	83.50
Dona of Prospect 67924	E	12	Sept	336.2	5.00	16.81		
		43	Oct	928.2	4.21	39.08		
		73	Nov	815.7	4.61	37.60		
		104	Dec	768.0	4.57	35.10	2848.1	128.59
Goody of Prospect 69902	G	365	Dec	285.7	5.70	16.28	6214.7	299.65
Gretchen of Prospect 72841	F	61	Dec	867.6	4.46	38.69	1698.7	76.01
Halbert's Favorite 62731	D	16	Sept	397.9	5.01	19.93		

Certain cows in the Chilmark Herd are of such blood lines and conformation as to make for ideal line breeding when bred to

KING OF CHILMARK 20798

This constructive work has now been accomplished and Chilmark Farm wishes to publicly announce that this work could not have been carried out except for the great kindness and co-operation of Mr. F. K. Babson and his Superintendent, Mr. E. D. Comstock.

40 HEIFERS AT AUCTION 40

Thursday, May 6th, 1920

Mostly May Roses and by such sires as Langwater Jewel, Irene's King of the May, Langwater Cyclop, Langwater Foremost, May Rose King IV., etc.

A fresh, clean lot of young animals, some of them soon due Federal tested and fully guaranteed in every way

LOWELL GABLE - Paoli, Pa.

Paoli is 20 miles west of Philadelphia on the P. R. R. Main Line with trains every half hour

GEORGE A. BAIN, Auctioneer **Catalogues soon ready**

BULL CALF FOR SALE

Dropped December 16, 1919

SIRE—Yoeman's King of the May 17053

Sire of 34 A. R. daughters including

A. R.	5227	with	661	lbs. of fat,	class	D	
"	7435	"	509	" "	"	F	
"	5427	"	572	" "	"	C	
"	6812	"	519	" "	"	AA	

DAM—Mixter Diana 73203

On test in Class E has made 47.04 lbs. fat in 43 days

This calf is a first class individual and well backed up with production records. For full partidulars write or wire

John T. Whalley 612 McKay Bldg., **Portland, Oregon**

—OR—

Octav Voget - - Hubbard, Oregon

KATH-A-JULE

HERD SIRE

Alresford 39230

Born April 27, 1916

SIRE—Itchen Daisy's May King of Langwater 17349

DAM—King Masher's Lenore 5291 A. R.

10,060 lbs. Milk, 509.73 lbs. Fat. (Class G)

Yearling Bulls of these blood lines for sale

J. F. MILLER Seville, Ohio

		47	Oct	854.6	4.37	37.35		
		77	Nov	724.9	4.80	34.80	1977.4	92.08
Happy Medium of Prospect 70972	G	322	Dec	746.6	5.52	41.21	8780.2	408.49
Lucy of Prospect 67149	E	153	Dec	608.5	4.93	30.00	3413.1	172.64
Tabitha of Prospect 72012	G	140	Dec	995.5	5.00	49.78	4468.7	212.77
HOFFMAN & ERDMAN, FORT ATKINSON, WIS.								
Miss Rose Anchor 69330	D	365	Jan	311.5	6.88	21.43	9074.1	511.65
HOLBROOK, FREDERICK, BRATTLEBORO, VT. 1 day test.								
Bonny Lass of Scott Farm 68301	E	62	Jan	727.3	4.56	33.16	1635.7	72.13
HOPE, J. L., MADISON, N. J. 1 day test.								
Blossom of Bowood 62681	D	347	Jan	719.1	6.50	46.74	9762.7	573.69
Follyland Peerless Woodsey 63815	C	59	Jan	1487.0	4.93	73.31	2852.1	143.89
Follyland Questa Bloom 60815	C	225	Jan	964.3	5.07	48.89	7339.8	346.37
Golden Cross Alice of Linda Vista 61379	D	194	Jan	958.7	4.73	45.35	6369.7	290.05
Jasminum's Rose 41399	A	203	Jan	731.1	5.10	37.29	6009.7	268.03
Netoria 43597	A	229	Jan	1025.8	4.84	49.65	8398.4	379.36
Peace of Annandale 56227	B	96	Jan	1288.7	4.33	55.80	4090.1	186.77
Imp. Princess of Quesnard II. 66005	A	232	Jan	836.0	5.40	45.14	7296.6	364.25
Ultra May Rose 60977	C	184	Jan	898.4	5.54	49.77	5556.3	290.74
HOULTON, W. L., UNEEDUS, LA.								
Cloth of Gold of the Isle 3d 68379	D	337	Jan	563.0	4.96	27.92	9500.2	472.17
Fernleaf's Clara 68860	C	337	Jan	519.6	4.72	24.53	8767.8	449.87
Uneedus Belle 87928	F	228	Jan	498.4	5.79	28.86	5534.5	312.33
HUMPHREY, A. B., ESCALON, CALIF.								
Calla Grove Buttercup 56881	B	302	Jan	224.6	6.60	14.82	6133.4	329.02
Calla Grove Dolly 75747	G	99	Oct	760.6	5.27	40.08		
		129	Nov	658.8	5.55	36.56		
		160	Dec	599.4	6.54	39.19		
		191	Jan	574.9	6.39	36.74	4634.8	236.12
Calla Grove Itchen May 73356	F	117	Jan	789.4	5.18	45.55	3760.0	183.93
Imp. Dosia of Sarnia 58767	A	245	Oct	889.6	5.82	51.77		
		275	Nov	744.9	6.56	48.87		
		306	Dec	709.4	6.17	43.77		
		337	Jan	698.2	6.32	44.13	12073.9	643.74
Escalon Fairy 72222	E	77	Jan	879.1	5.70	50.11	2425.8	121.89
Escalon Ladybird 74653	F	109	Oct	886.4	3.89	34.48		
		139	Nov	736.3	5.08	37.40		
		170	Dec	757.8	4.54	34.40		
		201	Jan	719.9	4.25	30.60	5582.5	235.46
Escalon Mary 74654	G	333	Jan	554.9	5.30	29.41	7884.0	398.82
Escalon Princess 62332	C	80	Jan	1147.8	4.87	55.90	3283.4	157.29
Henrietta of Mayhews 48360	A	53	Jan	1294.6	4.24	54.89	2197.3	97.23
Mayhews Fairy 55560	B	90	Jan	845.1	5.38	45.47	2706.9	143.43
Imp. Princess May of the Hunguets XI. 53536	A	210	Dec	833.7	5.14	42.85		
		241	Jan	806.3	5.11	41.20	8281.6	354.42
HUSER, E., CUMBERLAND, WIS. 1 day test.								
Imp. Golden Iris of St. Croix 46685	A	313	Jan	397.4	7.53	29.92	6418.3	338.05
Mona's Bonny Lassie 68969	E	327	Jan	26.0	6.51	1.69	7574.5	364.68
Imp. Mona of St. Croix 46673	A	341	Jan	230.9	8.02	18.52	9148.2	416.53
HYNICKA BROS., INC., LEBANON, PA.								
Imp. Aline des Rocquettes 75390	C	184	Jan	419.8	5.23	21.96	3905.9	197.73
Beda's May King's Lassie 75594	G	168	Jan	649.3	5.62	36.49	3677.9	184.59
Broad Ripple Hope 75037	G	184	Jan	672.0	5.12	34.41	4521.2	222.62
Broad Ripple's Julia Ann 79914	G	138	Jan	726.6	5.13	37.27	3413.5	159.84
Lady of Willowbrook 73281	G	337	Jan	443.4	6.15	27.27	6291.0	338.59
Leanore of Brookside 70517	F	238	Jan	697.9	4.66	32.52	5653.9	240.82
Maid of Brookside 75032	F	164	Jan	637.5	4.70	29.96	3341.0	147.98
Ruby of Brookside 75031	G	312	Jan	746.0	4.54	33.87	8639.6	425.39
ILLINOIS, UNIVERSITY OF, URBANA, ILL.								
Sarah E. of Southside 35723	A	278	Jan	933.7	6.03	56.30	10754.0	532.40
JACKSON, W. P., SALISBURY, MD.								
Lalla of The Owls Nest 69996	E	204	Jan	412.8	5.74	23.69	4255.7	208.15
Red Rose of Locust Hill 65612	E	245	Jan	374.5	5.31	19.89	5668.5	267.34
JAMISON, W. G., APPLETON, WIS.								
Amber Maple of Homestead 76848	G	73	Jan	971.0	5.22	50.69	2287.9	112.05
Lilly of Homestead 37827	A	81	Jan	1381.9	5.09	70.34	3636.8	178.35
Maiden of Homestead 45358	A	78	Jan	1251.5	3.99	49.93	3188.3	122.96
JAMISON, W. G. & SONS, APPLETON, WIS.								
Dot of Homestead 80462	G	117	Jan	916.3	5.25	48.11	3571.7	173.67
Ella of Homestead 52246	A	52	Jan	1292.4	4.76	61.53	2143.6	97.78
JONES, ROY C., TILLAMOOK, OREGON.								
Ra's Spotswood Sweet Briar 78162	G	276	Jan	305.3	6.21	18.96	4624.2	248.11
KELLOGG, L. D., DEERFIELD, ILL.								
Lady Rose of Maple Hill 73491	G	306	Jan	663.3	5.88	39.00	8140.0	426.97

From the Guernsey World

Twenty-seven members signed the charter membership list of the Association.

The following persons were named as the Executive Committee for Chautauqua County: Thomas W. Usborne, M. C. Grant, G. W. Rowland, C. N. Taylor and Leon Gale, for Cattaragus County; Hon. Albert A. Bird, Surrogate; Edward Vaughn, Salamanca.

Oregon

Dairy Cattle in Great Demand

The demand for registered dairy cattle throughout the state is exceeding the supply. Holsteins are scarce, in fact there are none to be had. As a result some forty head were recently brought in from Washington. Another shipment of forty head from the East is expected within a few weeks—and more will be brought in later. Guernseys are even in greater deand than Holsteins. So great is the demand that the Guernsey enthusiasts have clubbed together and are sending to the Island of Guernsey for 300 animals. As for Jerseys, the demand exceeds the supply in spite of the great number of breeders in Oregon. During the last year probably 150 new breeders have bought one or more registered Jerseys in Oregon alone. There are many who are even now looking to buy but fail to find what they want. Men from other states are coming in for Jerseys and many of these take back at least a few samples of Oregon Jerseys. Recently, Idaho breeders came in to buy stock but because they were a little late, had to return empty-handed. Does not all this spell unbounded opportunity for Oregon breeders?

Pennsylvania

A New Herd Sire for Oakwood Farm

Oakwood Farm has just purchased the new herd sire, Beatrice's May King 58025. He traces four times to Imp. May Rose King 8336, four times to Imp. Itchen Daisy 3d 15630 with 714 pounds of butter fat, three times to Imp. King of the May 9001, five times to May Rose 2d 3251 P. S. twice to Dolly Bloom 12770 with 836 pounds of butter fat and once to Imp. Hayes Rosie 15476 with 714 pounds of but-

ter fat, once to Dolly Dimple 19144 with 906 pounds of butter fat; through Jethro's May King of Linda Vista 14591, Rutila's May Rose 24946 with 655 pounds of butter fat and Ne Plus Ultra 15265, three times to Imp. Masher's Galore 8572, twice to Imp. Cora's Governor of Chilmark 8971, three times to Governor of the Chene 1297 P. S., through King Masher 8th 20973 to Masher's Elsie 24986 with 855 pounds of butter fat and Justice of the Chene 11711.

—SAMUEL YOST
Columbia County

News From Clarion County

Telling things is not my specialty but it is so seldom there is any news from Clarion County one would think there was nothing doing. I will tell yow I sold a bull calf. Our bull pen and paddock is near the road so people going by can see herd bull and on a board painted white with red border and about two feed square I printed in large black letters the following: "Registered Guernseys are hard to buy and easy to sell. Don't Keep Scrubs!" That is about all there is to tell. Quality did the talking, and as long as we continue getting five heifer calves to one bull there will not be much to tell along this line.

We had our herd tested under accredited herd plan and all were free from the disease. In a couple of years from now I may be sailing around in an airplane dropping nosegays down on the readers of the GUERNSEY BREEDERS' JOURNAL that are afraid to go in.

Now I want to "come across" with a compliment to the editors. I don't suppose that they ever have anything to worry about but anyway I want to say things that will make them feel fine. I think the JOURNAL is growing better every year. It is right up to the minute in every respect. I suppose the mails bring you thousands of letters of commendation.

—F. H. CRAIG
Clarion County.

Guernsey Leads Cow Testing Association

Four months ago we organized in our County a Cow Testing Association with J. S. Hoffner as tester, Wm. J. Fairchilds as president, and M. J. Grimes as secretary.

For the last two months a three year old Guernsey cow owned by M. J. Grimes & Brother of Catawissa

KENT, H. W., RUSH, WIS.								
Cherry of Prairie View 80405	G	68	Jan	662.0	6.02	39.85	1507.0	82.12
Joy of Prairie View 60998	C	106	Jan	990.1	4.07	40.30	3695.1	152.57
Phoebe of Prairie View 65291	E	109	Jan	800.5	5.73	45.87	2937.0	157.96
KLEMM, RICHARD F., BARABOO, WIS.								
Bouvee Eva of Sylvanite 69753	E	62	Jan	797.0	4.36	34.75	1668.1	77.96
Deasie of Sylvanite 78187	G	111	Jan	920.9	5.29	48.72	3207.2	158.01
Gertie of Deer Creek 43291	A	365	Jan	563.8	5.16	29.09	10066.4	460.19
Ina of Deer Creek 53272	B	351	Jan	444.6	5.35	23.79	7814.6	362.71
Nankeen's Pet 49080	A	81	Jan	1282.7	5.18	66.44	3662.3	169.71
Ruth of Sylvanite 78185	G	62	Jan	1294.6	4.30	55.67	2675.8	112.58
Strannie of Sylvanite 69755	E	15	Jan	579.7	5.00	28.99		
KOSER, G. W., BIGERVILLE, PA.								
King of the May's Irene 56938	B	153	Jan	847.6	5.99	50.77	4267.5	239.79
Westbrook Ultra Rose 78820	G	79	Jan	1354.8	4.54	61.51	3317.6	155.13
KREBS, H. J., WILMINGTON, DEL.								
Ada Taylor 29340	A	360	Jan	849.3	6.57	55.80	15895.9	870.24
Glen Gable Guest 48922	A	99	Jan	1534.7	4.69	71.98	5254.6	245.83
Golden Gloretta 36666	A	68	Jan	1316.8	4.57	60.18	2824.8	127.36
Ida Lassie 57552	C	184	Jan	1067.7	6.15	65.66	7027.8	409.26
Oaks Farm's Clara 63803	D	41	Jan	1531.1	3.81	58.33	2004.3	78.30
Sunnybrook Double Rose 73547	F	211	Jan	694.0	5.71	39.63	5200.0	278.49
Sunnybrook Itchen Unique 73548	F	110	Jan	990.7	4.87	48.25	3612.7	176.04
KULL, GROVER, GENOA JUNCTION, WIS.								
Champion's Flower 58435	B	11	Dec	440.0	5.15	22.66		
		42	Jan	1293.0	4.86	62.84	1733.0	85.50
Fern of Midway 64768	B	51	Dec	1593.1	4.11	65.48		
		82	Jan	1474.5	4.46	65.76	4092.9	172.97
Pretoria's Glenwood Girl of Ingleside 61750	C	26	Nov	1009.3	5.33	53.80		
		57	Dec	1116.5	5.63	62.86		
		88	Jan	1024.3	5.63	57.67	3150.1	174.33
Valen Tiny 59347	B	66	Dec	1141.0	5.37	61.27		
		97	Jan	1079.0	5.14	55.46	3577.9	183.54
LAMBERT, C. E. & SONS, LINWOOD, MICH.								
Gretchen of Maple Grove 53330	B	303	Dec	390.9	5.86	22.91	6762.4	308.76
Jesselyon Irene of Meadow Brook 66915	E	261	Dec	335.4	7.39	24.79	6159.0	283.40
Linda of Maple Grove 55556	B	238	Dec	232.5	6.82	15.86	5980.1	324.43
May Bud of Maple Grove 54941	B	275	Dec	402.6	6.48	26.09	7887.5	368.87
LEWIS, HARRY W., WINNECONNE, WIS.								
Esther's Queen of Broad Ripple 62994	C	7	Dec	206.3	4.61	9.51		
Lady Jenny of Maple Grove 69770	D	12	Dec	385.0	4.14	15.94		
Lilian's Glenwood's Etta 55366	A	31	Dec	1404.0	3.83	53.77		
LOREE, L. F., WEST ORANGE, N. J.								
Imp. Brittleware Rosemary 48504	A	347	Jan	385.7	7.36	28.39	7563.1	487.70
Imp. Primrose III. of Les Houards 36357	A	21	Dec	944.9	3.28	30.99		
		52	Jan	1591.3	3.28	52.19	2536.2	83.18
LORING, ALBERT C., MINNEAPOLIS, MINN.								
Celestine's May Rose 55650	C	365	Jan	66.0	6.48	4.28	10218.6	480.49
Squire's Mayflower 69668	G	315	Jan	606.8	6.67	40.47	7725.1	410.96
LOVE, GEORGE S., WAUKESHA, WIS. 1 day test.								
Bessy of Grafton 45654	A	245	Dec	676.7	5.80	39.25	6597.2	330.76
Governor's Choice of Walnut Ridge 69339	D	65	Dec	972.3	4.57	44.43	2023.5	92.89
Lady Countess Beauty 2d 26505	A	245	Dec	481.9	6.21	34.74	6969.9	346.26
Raymond's Athlone 2d 43501	A	194	Dec	728.0	4.25	30.94	6259.0	246.64
LOVE, GEORGE S. & SONS, WAUKESHA, WIS. 1 day test.								
Clio's Queen Astor 41825	A	194	Dec	795.4	5.11	40.64	5640.7	262.19
Troy Center Beauty 2d 28096	A	234	Dec	650.0	5.92	38.48	7085.8	359.66
LOVE, J. R., WAUKESHA, WIS.								
Golden Lake Shore Winner 85139	A	92	Jan	1092.5	5.52	60.31	3571.0	188.44
LOVE, J. R. & SON, WAUKESHA, WIS.								
Imp. Fawn of Sarnia 68075	C	92	Jan	873.6	4.64	40.54	2994.3	136.18
LUCIA, GEORGE O., GREEN BAY, WIS. 1 day test.								
Blanchflower's Lillian 74170	G	300	Nov	508.1	5.73	29.11		
		331	Dec	484.4	6.05	29.31	8395.3	397.49
Fairest of Wales 31265	A	328	Dec	513.6	4.91	25.22	8791.9	412.42
Freesia's Dawn 71936	G	341	Dec	533.2	5.50	29.33	7475.6	367.81
Lillian Glenwood's Blossom 74169	F	167	Dec	578.1	4.87	28.15	4252.3	206.06
Lilian Glenwood's Freia 64174	E	365	Dec	410.5	5.98	24.55	10207.1	472.91

LUCIA, SUSAN S., GREEN BAY, WIS. 1 day test.								
Lilian Glenwood's Fantine 56014	C	334	Nov	100.1	4.60	4.60		
		365	Dec	1204.0	4.60	55.38	10468.4	466.23
Primrose's Fantine 37879	A	365	Dec	563.9	5.75	32.42	11056.3	538.82
McCUTCHEN, E. B., BISHOPVILLE, S. C.								
Dairy Girl of Oakwood 56765	B	240	Jan	504.7	6.42	32.40	5635.3	297.94
Katie of Oakwood 56835	B	264	Dec	499.0	6.69	33.38		
		295	Jan	486.0	6.08	29.55	7041.0	357.29
Imp. Nellie of Tamworth II. 74508	F	341	Jan	553.5	5.26	29.11	7472.1	325.65
Pearl L. 3d 62272	A	365	Jan	630.5	5.27	33.23	10482.5	477.94
Sociable's Bell of Oakton 60966	C	162	Jan	664.8	5.41	35.97	4348.2	216.51
McKERROW, GEO. & SONS CO., PEWAUKEE, WIS. 1 day test.								
Governor's Surprise of McKerrow Farms 73310	G	297	Jan	473.7	6.76	32.02	6006.4	338.32
Imp. McKerrow's Governess Chene 52303	A	279	Jan	726.8	6.20	45.06	8489.2	467.17
Imp. McKerrow's Governor's Mythop 52790	A	349	Dec	822.7	4.83	39.74	11418.4	524.67
McKerrow's Lady Lishman 56842	C	360	Jan	277.8	8.08	22.45	8365.9	494.68
McKerrow's Lady Mythop 68173	E	173	Dec	820.8	5.23	42.93		
		204	Jan	868.6	5.21	45.25	6057.7	277.17
McKerrow's Whimsome's Mythop 58605	B	157	Jan	586.9	6.39	37.50	3516.0	180.96
Queen Coraline 36596	A	359	Jan	265.9	6.28	16.70	6814.9	375.19
McLANE, CHARLES E., BROOKLANDVILLE, MD.								
Cleo of Glenmore 72999	G	285	Jan	635.2	6.13	38.94	8211.9	399.34
McLANE, MISS KATE M., BQLTIMORE, MD.								
Prue of Bohemia 47658	A	89	Jan	1428.5	6.05	86.42	3857.7	223.95
MACKAY, CLARENCE H., ROSLYN, N. Y.								
Imp. Kiluna's Welcome 54955	C	278	Jan	641.7	5.54	35.55	8615.8	451.61
Linden Girl 2d 72077	B	354	Jan	682.8	4.79	32.71	12579.8	571.01
Sanoma's Archer Girl 56637	B	250	Jan	886.2	5.99	53.08	9595.2	506.29
The First Dame of Harbor Hill 65946	A	313	Jan	896.6	4.88	43.75	12542.9	546.57
The Last Dame 95670	E	55	Jan	1582.2	3.54	56.01	2678.4	98.54
MACY, V. EVERIT, OSSINING, N. Y.								
Chilmark's Itchen Beatrice 75040	G	106	Jan	844.1	4.62	39.00	3053.2	128.79
Chilmark Rival Belle 58645	C	272	Jan	931.8	5.10	47.52	9639.8	452.28
May King's Lady of Broadridge 65601	E	104	Jan	1018.8	4.73	48.19	3654.6	163.03
MALIN, A. J., GENOA, WIS. 1 day test.								
Daisy Rilma 90591	F	90	Jan	882.6	4.54	40.07	2741.8	119.22
Fern's Miss Rilma 90592	E	15	Jan	431.0	4.65	20.04		
Fern's Rilma 51194	A	.95	Jan	833.9	5.02	41.86	3143.3	141.71
MANROE, READE, RED CREEK, N. Y.								
Donnington of Farview 2d 51597	A	92	Jan	1101.7	5.23	57.62	3490.5	174.42
Governor Shamrock's Dinah S. 66904	D	82	Jan	903.1	4.24	38.29	2524.0	106.22
Itchen's May Rose 52005	A	108	Jan	920.9	4.69	43.19	3438.2	160.44
May King's Sweetheart 52006	A	31	Jan	1143.8	5.28	60.39		
MARLEY, J. W., OSWEGO, KANS.								
Imp. Blossom of Sarnia 40227	A	361	Jan	326.4	5.38	17.56		
		365	Feb	36.7	5.38	1.97	9733.3	452.08
Lonesome's Lois 81452	G	100	Jan	596.3	5.06	30.17	2052.4	94.87
Imp. Stella of Sarnia 62387	D	153	Jan	442.4	5.06	22.39	3034.7	141.99
MARSH, W. W., WATERLOO, IOWA. 1 day test.								
Bopeep's Marie of Iowa 48800	A	160	Jan	1047.6	5.14	53.85	5801.9	273.32
Golden Cherry of Prospect Farm 74012	G	91	Jan	1041.4	5.02	52.28	3121.8	145.68
Imp. Hayes Golden Cherry 8th 67858	A	266	Jan	768.3	4.12	31.65	10457.5	406.09
Imp, Hayes Golden Cherry 11th 67861	A	359	Jan	274.1	7.37	20.20		
		365	Feb	51.5	7.37	3.80	10043.2	540.69
Imp. Hayes Golden Cherry 12th 67865	A	91	Jan	1177.9	4.81	56.66	3661.8	161.27
Imp. Hayes Mabel 67870	A	30	Jan	153.08	4.24	64.91		
Imp. Hayes Sweet Marjoram 3d 67852	A	289	Jan	1232.0	4.09	50.39	14669.5	575.54
Imp. Itchen May Rose 6th 40319	A	274	Jan	1028.8	4.44	45.68	13151.7	533.76
Imp. Kitchener's Felois of the Prai- 71873	E	160	Jan	755.4	4.70	35.50	4952.8	201.04
Lillia of the Prairie 54722	B	306	Jan	686.5	5.90	40.50	8832.8	470.44
Imp. Princess Bergere 33074	A	303	Jan	1002.9	4.33	43.43	12247.7	518.00
Imp. Ruby Cherry 67875	A	47	Jan	1471.8	3.73	54.90	2120.7	84.23
MARTINDALE FARMS, ST. CATHERINES, ONTARIO, CANADA.								
Lily of Spruceholm 71626	A	166	Jan	829.5	5.68	47.12	5314.2	266.09
Maple Glen Paula Revere 74772	F	7	Dec	248.3	4.39	10.90		
		38	Jan	1202.0	4.39	52.77	1450.3	63.67

From the Guernsey World

has led the Association with 1116 pounds of milk and 62.49 pounds of butter fat for December and 951.7 pounds of milk and 57.10 pounds of butter fat for January.

We feel that this is very good when we consider that this young cow has freshened twice in nine and one-half months and is very thin in flesh, really not fit o give a good account of herself.

M. J. GRIMES
Columbia County

The February 15 Cover

The February 15 cover entitled "Four of a Kind Hard to Beat" was a picture of four grade Guernseys owned by W. P. Craig of Pittsbug.

Virginia

Loudon County Sale Averages $320

The Loudon County Breeders' Association held the most Successful Guernsey Sale on February 12 that it has ever held. The sale was held in the new horse barn on the Fair Grounds at Purcellville. There was a very interesting Guernsey meeting at the Town Hall in the morning with Lunch and followed by the sale in the afternoon.

Judge R. H. L. Chichester of Fredericksburg, Mr. Onsrud of the CATTLE CLUB, Mr. Buchanan of the State College, were the speakers at the morning meeting to a large and deeply interested audience. Never has there been such deep interest or enthusiasm in Guernseys here as there is now. The largest crowd was in attendance at the sale that we have ever had.

Geo. A. Baine of Lexington, Kentucky, was the auctioneer and put the sale through in good time. The twenty-five open and bred heifers sold for an average of $320, $50 per head higher than at the Spring Sale. The top animal, a granddaughter of Itchen Daisy's May King of Langwater 17349 brought $555. She was a beautiful fifteen months old open heifer. A granddaughter of Imp. Border Raider 22243 brought $550.

These good animals went into the hands of Loudon County men, Walter Simpson Jr. and Howard Welsh, to be used as foundation animals for

HERD SIRES THAT A

MIXTER FARM GU

FAMOUS

LANGWATER DEMONSTRATOR
16451

MIXTER DEMONSTRATOR
27481

LANGWATER FISHERMAN
21873

THAT ARE MA

ARM GUERNSEYS

AMOUS

LANGWATER FISHERMAN
21873

YEOMAN'S KING OF THE MA
17053

AKING

YS

THE MAY

LANGWATER COLLEGE KING
25837

THE MIXTER FARM
DR. S. J. MIXTER, OWNER
J. S. CLARK, SUPT.
HARDWICK - MASSACHUSETTS

the establishment of more good herds in Loudon County.

Jeanette Violet 2d 89884 $225
W. T. Peyton, Fredericksburg, Va.

Unison's Beauty 85454 230
Wm. T. Smith, Lincoln, Va.

Raider's Primrose of Mara Alva 83491, H. L. Welsh, Hamilton, Va. 540

Avon Vale's Sweetheart 88804 180
H. C. Winslow, Leesburg, Va.

Pride of Guernsey Agitate 85738 400
Walter Simpson, Jr., Purcellville, Va.

Dollie's Mabel of Mara Alva 94079, H. C. Winslow. 290

Ann Argie Mable 79618 300
F. H. James, Purcellville, Va.

Frances of Bon Ayre 90082 235
W. T. Peyton

Cinderella of Butler 86405 305
Howard Welsh, Hamilton, Va.

Lillie's Lady May of Mara Alva 81019, F. H. James. 230

Loell of Cuffdale 85446 260
H. S. Dulin, Leesburg, Va.

Unison Mattie of Mapleview 88391, Wm. T. Smith. 325

Roxie of Butler 86404 255
J. M. Corbin, Hamilton, Va.

Lena of Village Farm 97763 450
H. C. Winslow.

Tweeny May 81880 300
W. R. Layman, Hollins, Va.

Marigold of Avonmore 88743, Howard Welsh. 400

Dora's Ida of Grove Farm 89200, H. S. Dulin. 250

Godetia May of Bon Ayre 88756 320
W. R. Layman.

Francesca Uneda Maid of Mara Alva 87980, W. T. Peyton. 290

Gold Coin Daisy 85739 360
Wm. T. Smith.

Princess of Maple River Farm 89460, H. S. Dulin. 265

Raymond's Princess of Clover Lawn 2d H. C. Winslow. 460

May Rose Princess of Mara Alva 98053, Walter Simpson, Jr. 555

Mary of Apple Ridge 88410 250
J. M. Corbin.

Noteworthy Cattle of Virginia

J. Carlton Courter whose Rose Vista Farm is at Jetersville has just purchased from Glen Gable Farms a selection of very fine cows.

After the substantial records made by Mr. Courter with the two cows, Glen Gable Miranda 57687 and Glen Gable Pauline 46015, he was interested in adding daughters of Lassie's Ledyard Bay 14540 to his herd. This desire was gratified when he secured Glen Gable Girl 46013 and Glen Gable

May King's May 52234	A	9 Jan	412.9	4.14	17.09		
Miss Harvest 47564	A	200 Jan	1003.3	5.40	54.18	8686.6	414.93
MARTINY, L. P., CHIPPEWA FALLS, WIS.							
Imp. Begonia of Sarnia 50456	A	61 Dec	1278.6	5.23	66.87	2699.9	138.93
Belle of Forest Lodge 59503	C	150 Dec	768.7	5.90	45.35	4798.1	257.20
Dasher's Cherry of Chippewa 77502	F	10 Nov	306.6	5.65	17.32		
		41 Dec	822.6	5.65	46.48	1129.2	63.80
Imp. Jessie of St. Sampsons 39042	A	84 Dec	1075.1	4.09	43.97	3267.5	122.86
Moline's Butter Queen of Spring City 39063	A	10 Nov	480.7	4.97	23.89		
		41 Dec	1492.8	4.97	74.19	1973.5	98.08
Stranford's Queen of Chippewa 66608	E	148 Dec	900.0	5.21	46.89	4981.2	235.75
Stranford's Verena of Chippewa 59145	B	52 Dec	1633.5	4.72	77.10	2769.7	135.96
MARYLAND AGRICULTURAL EXPERIMENT STATION, COLLEGE PARK, MD.							
Elfleda of Rossbourg 51719	A	212 Dec	661.8	3.80	25.15		
		243 Jan	627.3	4.69	29.42	7356.5	320.06
Elfleda of Rossbourg 2d 74167	G	245 Dec	476.4	4.92	23.44		
		276 Jan	522.0	5.82	30.38	5896.0	282.28
Peggy of Rossbourg 51718	A	280 Dec	483.1	4.92	23.77		
		311 Jan	519.9	6.47	33.64	7587.1	381.73
MASSACHUSETTS AGRICULTURAL COLLEGE, AMHERST, MASS.							
Imp. Bijou of Linda Vista 58320	D	353 Nov	652.9	5.32	34.73		
		365 Dec	371.6	5.76	21.40	9506.9	485.35
Nantaska 4th 24886	A	223 Nov	984.0	5.21	51.27		
		254 Dec	900.4	5.37	48.35	9894.9	497.49
MERICKEL & NELSON, EAGLE BEND, MINN.							
Beauty of Englewood 41673	A	299 Jan	832.3	4.67	38.87	10118.6	417.15
Duchess of Maple Grove 72497	G	323 Jan	307.4	6.15	18.91	4275.2	225.26
Elizabeth of Englewood 49544	A	76 Jan	1362.8	4.60	62.69	3293.6	145.52
Garland of Ash Cove 80781	G	31 Jan	957.9	4.71	45.12		
Hustler's Hope of Ash Cove 54004	A	153 Jan	533.0	4.90	26.12	3588.7	153.90
Lady Flower of Maple Grove 72498	G	365 Jan	215.8	7.62	16.44	7062.4	369.55
Lady Pride of Poplar Grove 77863	G	184 Jan	707.2	5.29	37.41	4503.4	221.56
Nipentuck of Ash Cove 71511	E	12 Dec	474.1	4.18	19.82		
		43 Jan	1356.6	4.18	56.71	1830.7	76.53
Rainy of Ash Cove 62054	C	84 Jan	979.8	4.67	45.76	2822.8	131.81
MERRIMAN, S. A., FORT ATKINSON, WIS.							
Dewdrop of Riverview 57524	B	31 Dec	1478.7	5.12	75.71		
Hambro's Corinne 80107	G	26 Nov	804.6	4.85	39.02		
		37 Dec	965.1	4.33	41.79	1769.7	80.81
Joker's Corinne 52404	A	30 Nov	817.3	5.85	47.81		
		61 Dec	743.9	5.66	42.10	1561.2	89.91
Joker's Harriet of Riverside 68194	D	26 Nov	948.5	4.66	44.20		
		57 Dec	1139.9	4.56	51.98	2088.4	96.18
Phillippa of Riverside 66349	D	30 Nov	995.8	4.95	49.29		
		61 Dec	854.7	4.52	38.63	1850.5	87.92
MERRYMAN, LOUIS McL., COCKEYSVILLE, MD.							
Ann of Gerar 62294	D	365 Jan	212.9	5.12	10.90	8705.9	431.80
Celia of Gerar 60704	D	303 Jan	567.4	5.40	30.64	7968.0	375.55
Colgate of Gerar 2d 53664	B	298 Jan	500.1	6.44	32.21	6219.6	345.69
Galaxy Girl of Summit View Farm 79164	G	9 Dec	248.7	4.87	12.11		
		40 Jan	964.4	4.87	46.97	1213.1	59.08
Gerar Juliana 71194	F	299 Jan	696.2	5.63	39.20	7251.8	381.32
Gerar Mary Jane 80030	G	147 Jan	537.9	5.71	30.71	2785.3	146.54
Glencoe's Miss of Maple Hill 42089	A	296 Jan	817.4	5.64	46.10	11102.7	530.69
Jessie of Locust Lane 72960	G	341 Jan	843.4	5.37	45.29	10856.6	495.13
Miss Belle of Locust Lane 2d 79110	A	328 Jan	781.7	5.29	41.35	10967.6	511.60
Miss Loulie of Gerar 62295	D	195 Jan	757.3	4.40	33.32	5990.2	257.65
Molly of Gerar 52292	A	26 Jan	1019.6	4.84	49.35		
Rose of Gerar 53666	A	23 Dec	828.1	4.38	36.27		
		54 Jan	1129.4	4.55	51.39	1957.5	87.66
The Adventuress 46172	A	268 Jan	562.3	5.60	31.49	6720.1	330.91
MEYER, L. S., SPRINGFIELD, MO.							
Imp. Daisy II. of the Hure 34323	A	153 Jan	514.9	4.79	24.66	3377.1	151.37
Marguerite's Pet of Oakwood 69097	F	334 Dec	96.7	7.02	6.79		
			194.6	5.34	10.39		
		365 Jan	576.3	5.34	30.77	5590.3	287.19
MILLER, I. G., PUTNEY, VT.							
Ledyard Bay 2d's Pauline 53138	A	77 Dec	785.3	5.23	41.07		
		108 Jan	777.8	5.17	40.21	2757.4	144.88
MILLER, J. F., SEVILLE, OHIO.							
Chilmark Masher's Lassie 59414	E	352 Nov	374.5	7.03	26.33		
		365 Dec	152.6	7.03	10.73	7158.0	408.51
King's Caroline 71054	G	319 Nov	619.2	5.71	35.36		
		350 Dec	614.6	5.62	34.54		
		365 Jan	293.0	5.62	16.47	9310.2	451.09

MILLER, J. M., BURLINGTON, WASH.								
Diamond's July Rose 55045	B	331	Jan	629.8	5.03	31.68	10244.4	486.92
Eunice's Bright Star 96648	G	150	Jan	706.8	4.88	34.49	3842.9	164.81
Lady Cora's Bessie 2d 55043	A	321	Jan	997.9	4.80	47.90	6564.6	327.41
Little Diamond's Minute 55405	A	321	Jan	963.5	4.71	45.38	9310.9	399.89
Little Diamond's Minute's Dora 91693	E	214	Jan	537.6	5.23	28.12	6088.8	266.00
Venus's Eunice 66921	C	187	Jan	609.8	5.25	32.01	5381.8	270.10
MINNESOTA, UNIVERSITY OF., ST. PAUL, MINN.								
Le Gele's Prairie Side Bell 76262	F	143	Jan	904.3	4.65	42.05	4091.0	183.46
Imp. McKerrow's Dolly Masher 53175	A	333	Jan	992.1	4.64	46.03	12847.2	558.49
MOORE, PAUL, CONVENT, N. J.								
Clara's Bess 48334	A	233	Jan	941.1	6.53	61.45	8581.2	463.32
Imp. Convent's Miss Columbine 74803	F	56	Jan	667.4	4.19	27.96	1256.8	51.77
Imp. Convent's Trequean Poppy 74252	G	300	Jan	682.1	4.79	32.67	7833.0	333.78
Imp. Duvallerie II. of Les Houards 53649	A	88	Jan	1268.4	5.37	68.11	3587.5	188.80
MOORE, MRS. PAUL, CONVENT, N. J.								
Imp. Queen Rose of Pine Grove 47176	A	341	Dec	680.5	5.91	40.22		
		365	Jan	564.5	5.57	31.44	15688.6	803.01
MOUCK, B. B., MINOT, N. DAK. 1 day test.								
Laola of Minot 75688	F	50	Dec	608.4	4.98	30.30	970.7	48.34
Viola of Minot 67412	D	73	Dec	689.5	5.63	38.82	1723.6	97.65
MOUNTAIN BROS., DES MOINES, IOWA.								
Lady Belle of Iowanola 55847	C	365	Dec	232.4	5.39	12.53	8807.2	393.85
Lady May of Iowanola 74058	G	132	Dec	758.6	4.66	35.35		
		163	Jan	744.7	4.71	35.08	4233.5	192.71
Lydia Arnold of Homa Della 60011	E	365	Dec	276.4	5.85	16.17	9565.6	502.00
Martha W. of Alfalfa Farms 45143	A	354	Oct	412.6	6.16	25.42		
		365	Nov	109.3	6.16	6.73	9584.0	524.81
May King's Recollection of Iowanola 51702	B	363	Dec	308.5	5.25	16.20		
		365	Jan	15.3	5.25	.80	9912.2	438.11
Polly May of Iowanola 76581	G	56	Dec	862.0	5.02	43.27	1502.1	74.44
Queen Luella of Iowanola 76575	G	77	Dec	748.0	4.90	36.65		
		108	Jan	667.6	5.03	33.58	2600.2	128.28
Simplicity's Glenwood of Iowanola 76576	G	49	Dec	881.6	5.08	44.79		
		80	Jan	888.9	4.85	43.11	2341.2	116.04
NEBRASKA, UNIVERSITY OF, LINCOLN, NEBR.								
Squire des Blicqs's Helene of Beatrice	A	20	Dec	934.4	4.22	39.43		
NEW CASTLE COUNTY WORKHOUSE, MARSHALLTON, DEL.								
Anne May Rose 48791	A	80	Jan	534.1	5.56	29.70	1654.6	86.95
Azelia Bay 54215	B	355	Jan	530.2	5.34	28.31	8807.9	453.91
Betsey Bay 46464	A	365	Dec	737.8	4.25	31.36	10370.5	475.08
Imp. Downe Harriet 75506	E	312	Jan	517.6	4.93	25.52	6557.2	300.40
France's Yarra of Big Spring Farm 65232	A	184	Jan	446.4	5.03	22.45	3852.5	188.06
Morven's Miss Gentle 2d 52240	A	245	Jan	742.8	4.10	30.45	6766.8	280.47
Imp. Polly of Meadow View 78834	D	313	Jan	536.7	5.93	31.83	6089.7	343.97
NEW HAMPSHIRE COLLEGE, DURHAM, N. H.								
Golden Lad's Goldfinch 63808	D	120	Jan	1109.0	4.46	49.46	4273.3	195.10
Goldfinch of the Glen 29560	A	105	Jan	1317.0	3.69	48.60	4700.7	182.52
OGLEBAY, E. W., WHEELING, W. VA.								
Golden Noble's Dorothy of Waddington 61701	D	118	Jan	1102.5	4.85	53.47	5028.0	227.43
Jane Raymond 38254	A	59	Jan	1298.6	4.28	55.58	2447.0	107.14
Imp. Kathleen of Waddington 35282	A	184	Jan	1030.0	4.72	48.62	7074.3	327.80
Noble's Virginia of Waddington 67029	E	118	Jan	940.1	5.07	47.66	3792.6	182.72
Raider's Jip of Waddington 70834	E	89	Jan	889.8	4.61	41.02	2686.7	128.59
Raider's Gronette of Waddington 76062	F	12	Dec	276.4	3.85	10.64		
		43	Jan	862.6	3.85	33.21	1139.0	43.85
Raider's May Star of Waddington 57243	B	123	Jan	1135.8	4.70	53.38	4951.7	230.22
Raider's May Wort 48110	A	195	Jan	1031.3	5.33	54.97	7465.6	347.86
Raider's Violet of Waddington 74001	G	231	Jan	860.7	5.05	43.47	6687.8	325.24
OLESON, A. O., LIVINGSTON, WIS. 1 day test.								
Princess of Yeksahurst 48224	A	75	Dec	1294.3	4.73	61.22	3338.3	174.46
ORDWAY, CHARLES D., BURLINGTON, VT. 1 day test.								
Imp. Hayes Czarina 67877	A	75	Dec	1189.3	4.89	58.16	3047.0	139.16
Imp. Hayes Express 12th 67891	D	200	Dec	515.4	5.79	29.84	3581.7	164.68

From the Guernsey World

Hazel 38945 giving him four members of this family of unusual dairy merit. Mr. Courter will now have an opportunity to continue the plan he has been practising for some time of blending May Rose and Ledyard Bay bloodlines which cross has already produced such wonderful cows as Cavalier's Jane 65155 with 601 pounds of butter fat in class G and Cavalier's Helen 65648 with 734 pounds of butter fat in class F.

Lassie's Ledyard Bay 14540 will be remembered as the beautiful, light fawn bull that W. H. Gould showed a few years back, at seven State Fairs winning six blue ribbons.

His daughters are starting their test work unusually well, Glen Gable Guest 48922 having made eighty pounds of butter fat in a month, and many breeders who have seen them lately share Mr. Courter's enthusiasm over their prospects for large records.

With the Ledyard Bays Mr. Courter also purchased four daughters of Imp. Princess's Jewel 24877, the only bull to sire two National Dairy Show Champions. These half-sisters to Imp. Princess Bergere 33074 and Imp. Bella II du Grand Fort 36346 are of striking uniformity and particularly good type.

Special mention might also be made of another member of the shipment, May Rose Sunderland 87246, a large, smooth, very attractive three year old "May Rose" and "Billy France" breeding.

The entire load was carefully selected, has been served to either Langwater Cyclop 38326, Langwater Foremost 39191 or Sterling Lad of Beaver Ridge 52557 and make a nice addition to the good Guernseys of Virginia.

—Lowell Gable
Chester County

Washington

Whatcom County Breeders Meet

On January 15 a very enthusiastic meeting of the Whatcom County Guernsey Breeders' Association was held in the Federal Building at Bellingham. About fifteen members were present while nearly that many more breeders in that county are eligible for membership.

During the last three or four years the pure breds in the county have increased by nearly 300 per cent.

A series of picnics and visits are planned for the ensuing year by members for the purpose of becoming better acquainted with each other and also with each others herds.

A number of very creditable Advanced Register records have been made during the past two years or are being made by the different members. H. W. Bateman's two year old heifer made an Advanced Register record of over 500 pounds of butter fat in class GG, giving her fourth place in that class at the time the record was made. R. A. Tillman has one cow on test that will finish in the neighborhood of 630 pounds of butter fat in class BB which will place her among the Class Leaders. H. B. Douglas has a number of very creditable records in his herd, one being 572 pounds of butter fat and on retest will finish with about 700 pounds of butter fat. C. F. Kunzman has recently purchased the Nels Jacobson herd and has among his other animals one with an Advanced Register record of 595 pounds of butter fat and one with an Advanced Register record of 600 pounds of butter fat. Advanced Register testing has also been started recently by Nelson Brothers, Dr. A. McRae Smith & Vander Griend Brothers.

It is with pleasure and pride that Whatcom County points to the 1919 list of Washington's ten highest record Guernseys.

Whatcom County having four cows in the high ten list, three being in the H. B. Douglas herd and the other is owned by H. W. Bateman.

Whatcom County Guernsey breeders also have the distinction of carrying off the honors at the Pacific International Livestock Exposition for the best display of cream exhibited by creamery patrons. C. M. Vander Griend taking first with a score of 96.9 per cent.; B. C. Vander Griend, second with a score of 95.9 per cent. and S. T. Jackson third with a score of 95.8 per cent.

—B. C. Vander Griend
Whatcom County

Wisconsin

Impressions of the Western Guernsey Breeders' Meeting

Fortunate was the Guernsey breeder who was able to attend the meeting of the Western Guernsey Breeders' Association at Madison on the evening of February 12 at the Park Hotel.

Mac's Fern Leaf of the Prairie 72736	E	83	Dec	912.3	5.09	46.44	2516.4	129.69
Merry Maid of Lovell Park 89169	E	10	Nov	285.8	5.82	16.63		
		41	Dec	852.9	5.82	49.64	1138.7	66.27
ORN, C. J., BARRON, WIS. 1 day test.								
Imp. Gay Lass of Sarnia 35654	A	227	Dec	527.2	5.78	30.47		
		258	Jan	520.2	6.06	31.52	6586.6	330.02
Glenwood's Gay Lass of Orndale 41523	A	105	Dec	779.9	6.12	47.73		
		136	Jan	728.5	6.83	49.76	3686.1	227.51
Leetana of Orndale 73465	F	118	Dec	622.8	5.53	34.44		
		149	Jan	587.9	5.61	32.98	3320.2	182.61
Raritan's Gay Lass of Orndale 58600	A	27	Jan	1121.6	5.04	56.53		
Raritan's Linda of Orndale 80932	G	121	Dec	649.9	5.07	32.95		
		152	Jan	652.1	5.31	34.63	3412.0	172.38
Ruby of Orndale 43828	A	250	Dec	640.1	5.53	35.40	7954.6	392.18
PALMER, R. J., DETROIT, MICH.								
Galaxy's Frolic 51043	A	234	Dec	558.2	5.16	28.80	6500.9	255.39
Princess Sophia 52451	A	219	Dec	584.5	6.06	35.42	7126.4	318.79
Serena of Pittsfield 40336	A	235	Dec	611.9	6.20	37.94	7556.6	374.88
Wrinkle's Daisy of Avondale 72213	G	266	Dec	297.3	6.97	20.72	4487.1	241.42
Wrinkle of Pittsfield 40335	A	341	Dec	232.9	6.32	14.72	7172.0	338.90
PARNALL, C. G., JACKSON, MICH. 1 day test.								
Richesse of Halcyon Farm 37134	A	268	Dec	689.7	5.44	37.52	8518.9	400.17
St. Austell Camilla 93012	G	237	Dec	622.9	7.35	45.78	5833.0	288.22
St. Austell Dandelion 91600	E	237	Dec	661.0	5.51	36.42	5790.4	273.64
PENNSYLVANIA STATE COLLEGE, STATE COLLEGE, PA.								
Delza 3d 62286	C	122	Jan	937.6	4.76	44.63	3824.8	194.27
Glow of Cloverdell 81160	G	84	Jan	925.0	4.38	40.52	2411.3	102.85
PERSON, E. S., MINOT, N. DAK. 1 day test.								
Carrie of Elmway 65214	E	285	Dec	670.2	6.89	46.18	8403.0	487.02
Glencoe's Rose of Maple Hill 61018	C	44	Dec	1553.9	4.98	77.38	2154.6	105.73
Luetta of Elmwood 42592	A	358	Dec	530.9	6.82	36.21		
		365	Jan	74.1	6.82	5.05	11525.8	645.98
May Queen of Minot 75816	F	28	Dec	921.4	5.61	51.69		
May Queen of Pomeroy 57443	C	291	Dec	529.3	6.20	32.82	8163.6	415.38
May Rose Lady of Minot 73397	G	288	Dec	575.1	6.52	37.50	6648.7	383.20
Olivia of Clara Cooper Farms 64874	E	282	Dec	624.5	5.49	34.29	7221.9	363.39
Polly of Clara Cooper Farms 74028	G	268	Dec	762.0	5.19	39.55	7336.1	367.80
PEYTON, WILLIAM T. FREDERICKSBURG, VA.								
Carrie of Oak Ridge 45106	A	132	Jan	1086.3	5.63	61.16	5081.0	241.36
Effie of Oak Ridge 45107	A	62	Jan	1599.5	4.72	75.50	3234.1	166.22
PIERCE, A. J., BENNINGTON, N. H.								
Imp. Blanch Heba of Les Pelleys de Bas 69268	A	251	Jan	570.7	5.94	33.90	6781.2	377.22
Deodora of Elm-Leigh 65576	E	337	Jan	289.6	5.77	16.71	6456.5	332.55
Imp. Dollar Princess of Les Martins 69275	B	287	Jan	370.6	6.05	22.42	5843.4	289.65
Lady Erwin's Esperance 65574	E	365	Jan	31.4	5.76	1.81	6393.1	340.61
Lady Gree of Edgerton 76063	E	27	Jan	656.0	4.65	30.50		
Imp. Osceola Iris 70171	F	76	Jan	806.3	5.28	42.57	2004.2	110.25
Violet's Rose of Edgerton 75863	F	27	Jan	635.6	5.49	34.89		
POWERS BROS., OWEN, WIS. 1 day test.								
Daisy Gretchen 48258	A	295	Jan	530.9	6.09	32.33	7935.8	414.26
Daisy Gretchen's Delight 60396	D	273	Jan	418.6	7.91	33.11	6333.6	365.62
Gretchen Yeksa 35963	A	306	Jan	494.0	6.72	33.20	7063.5	382.38
Kathleen of Rib Hill 35964	A	273	Jan	319.2	5.90	18.83	6418.8	294.90
Katy's Peach Blossom 54978	B	306	Jan	281.8	7.18	20.23	7083.3	324.58
Pansy Kathleen 48259	A	306	Jan	404.0	6.30	25.45	6803.7	341.56
PURDUE UNIVERSITY, LA FAYETTE, IND.								
Imp. Betty's Prize 94246	G	113	Dec	528.0	4.85	25.61		
		144	Jan	544.8	4.80	26.15	2788.4	130.30
Imp. Lady Peer's Darling 94275	F	132	Jan	585.0	4.53	26.50	2659.9	112.74
Imp. Rosetta III. of Anneville 94254	E	184	Jan	587.3	5.12	30.07	4065.8	194.28
RIDGE, HENRY, WHITEWATER, WIS.								
Celena of Pecks 27678	A	10	Dec	296.3	4.19	12.41		
		41	Jan	1215.0	4.52	54.92	1511.3	67.33
Gladys of Pecks 32180	A	10	Dec	384.3	3.79	14.56		
		41	Jan	1441.1	5.10	73.50	1825.4	88.06
Young Lady of Hillside 64309	C	29	Dec	1297.0	4.17	54.08		
		60	Jan	1443.4	4.64	66.97	2740.4	121.05
RISTOW, C. S., BLACK RIVER FALLS, WIS.								
Annie of the Rue Cohu 42454	A	292	Jan	781.7	5.63	44.01	10190.5	505.29
Morn's Princess of Shady Lane 67495	E	191	Jan	749.1	4.95	37.08	5751.6	260.78
ROBERTS, H. D., & CO., GALIEN, MICH.								
March Maid of Lookwell Guernsey Farm 68073	E	262	Dec	689.3	6.27	43.22	8193.3	420.08

ROBERTS, T. W. & I. W., BALA, PA.								
Clover of Pencoyd 3d 48274	A	9	Dec	457.7	4.46	20.41		
		40	Jan	1612.9	4.46	71.94	2070.6	92.35
Fannie of Pencoyd 62131	D	123	Jan	991.0	5.51	54.60	4966.8	245.96
Golden Dream of Pencoyd 78006	F	365	Jan	265.3	7.54	20.00	12244.6	640.78
Jennette of Walnut Grove 40171	A	111	Jan	1095.4	4.84	53.02	4292.1	198.52
Lady Beda of Pencoyd 78007	G	319	Jan	550.7	6.43	35.41	8941.3	469.57
Miriam of Walnut Grove 2d 79980	G	62	Jan	1182.9	4.87	57.61	2474.9	103.35
Nella Girl of Pencoyd 58630	B	8	Dec	301.4	4.40	13.26		
		39	Jan	1402.5	4.40	61.71	1703.9	74.97
Peggy of Pencoyd 79500	G	17	Dec	440.8	4.79	21.11		
		48	Jan	951.9	4.79	45.60	1392.7	66.70
ROOT, S. N., LANDISVILLE, PA.								
Imp. Blossom Blue Bell of Mara Alva 74135	F	365	Jan	368.1	5.07	18.66	11247.5	549.91
Imp. Marinette of Mara Alva 74126	E	275	Dec	677.7	5.47	37.07		
		306	Jan	640.8	5.44	34.86	7491.2	378.23
ROSSER, THOMAS L., JR., CHARLOTTESVILLE, VA.								
Ingleside Queen May Rose 76205	F	68	Jan	884.6	5.36	47.41	1789.7	86.51
RUNDELL, HOMER F., LIVINGSTON, WIS.								
Imp. Annabell of Linwood 51557	A	359	Nov	541.5	7.06	38.23		
		365	Dec	97.0	7.06	6.85	10314.3	561.61
Celia of Linwood 71297	F	74	Nov	1032.3	3.97	40.98		
		105	Dec	984.2	4.29	42.22	3523.4	149.09
Claudia of Linwood 72532	F	52	Dec	1379.5	4.09	56.42	2266.4	91.72
Cordelia of Linwood 72530	E	57	Dec	1402.6	3.67	51.48	2508.1	104.87
Cynthia of Linwood 73960	F	56	Dec	1450.9	4.00	58.04	2608.6	106.43
Ideal of Alfalfa Farms 40750	A	281	Dec	881.4	5.78	50.94	11288.3	595.37
Pretty Lady of Linwood 57153	D	293	Dec	660.6	6.28	41.49	7713.1	436.36
RUNDELL, LLOYD, ROBERTS, WIS. 1 day test.								
Imp. Adaline of St. Croix 54122	A	300	Jan	962.9	5.13	49.40	11801.0	549.76
Chula of St. Croix 52076	A	343	Dec	518.6	6.21	32.21		
				123.6	5.61	6.93		
		365	Jan	834.2	5.61	46.80	12331.9	678.30
Imp. Clara of St. Croix 54125	A	328	Jan	699.5	4.60	32.18	11086.9	492.48
Gretchen La Fleur of Graham's Dale 45678	A	318	Jan	532.6	6.18	32.91	9183.6	495.71
Imp. Nelly of Clovelly 65614	C	132	Jan	1020.3	5.84	59.59	4621.5	250.94
St. Croix Halmetta 77880	F	10	Dec	286.5	5.31	15.21		
		41	Jan	1085.0	5.31	57.61	1371.5	72.82
RUTHERFORD, WILLIAM H., MADRID, N. Y. 1 day test.								
Marshie D. V. 67481	B	153	Jan	1215.3	6.41	77.90	6105.1	363.57
SAGE, HENRY M., ALBANY, N. Y.								
Imp. Blanchflower XX. 47923	A	276	Jan	1082.3	5.82	62.99	13291.3	664.71
Pat S.'s Fantine 2d's Lula S. 29273	A	78	Jan	1263.5	4.67	59.01	3565.4	156.77
SCHICK, HENRY, BUHL, IDAHO.								
Imp. Bursa of Sarnia 44444	A	31	Jan	1427.6	4.39	62.67		
Butterwitch of Sarnia 44446	A	88	Jan	1078.0	4.50	48.51	3295.2	157.60
Golden Hero's Queenie Lass 38557	A	72	Jan	1301.2	4.88	63.50	2984.5	153.39
SCHIFF, MORTIMER L., OYSTER BAY, N. Y.								
Missy's May Rose of the Glen 47413	A	337	Jan	523.1	6.19	32.38	9858.3	511.58
Imp. Rose II. of the Echelle 25572	A	291	Jan	631.9	5.51	34.82	10037.2	431.74
SCHMIDT, CHARLES, WRIGHTSTOWN, WIS.								
Beauty's Gertrude of Pleasant View 76479	G	201	Dec	724.9	5.50	39.87	5963.1	288.59
Fan's Star 43390	A	201	Dec	583.2	5.59	32.60	5387.8	254.68
Flora's Girl of Pleasant View 64008	D	166	Dec	694.2	5.74	39.85	4879.9	249.56
Imp. Guilbert's Pride II. 33256	A	178	Dec	836.8	5.62	47.03	6381.2	308.68
Pride's Buttercup of Pleasant View 49187	A	119	Dec	887.3	5.77	51.20	4075.4	213.71
Imp. Sundari XXXI. 26702	A	31	Dec	1091.5	4.80	52.39		
Vinia's Lady 40409	A	92	Dec	965.5	4.70	45.38	3058.2	140.49
Violet's Daisy of Pleasant View 61590	D	201	Dec	401.0	6.81	27.31	3963.0	205.38
Violet's Fair Lady of Pleasant View 61589	C	111	Dec	872.8	5.35	46.69	3512.1	174.58
Violet of Pleasant View 46286	A	5	Oct	168.7	4.70	7.93		
		35	Nov	980.6	4.70	46.09		
		66	Dec	944.3	4.55	42.97	2093.6	96.99
SCHMIDT, HANS J., CEDAR FALLS, IOWA.								
Glenwood Daisy's Rouge of Grand Home 64382	D	123	Jan	914.4	6.15	56.24	3534.0	198.48
SCHMOLDT, CHARLES, ROSENDALE, WIS. 1 day test.								
Albina of Sulphur Springs 70519	F	193	Jan	931.0	5.53	51.48	6312.3	335.44
SCHWALEN, O. R., ROBERTS, WIS. 1 day test.								
Imp. Beauty of Bel Air 59636	A	276	Jan	517.5	6.24	32.29	7204.7	353.51
Benton Harbor's Violet 38377	A	275	Dec	502.3	6.08	30.54		
		306	Jan	375.1	6.12	22.96	9539.9	531.03

From the Guernsey World

And more fortunate was the man who was able to attend the banquet immediately preceeding the meeting—fortunate because many were turned away on account of having made no reservations. This meeting following the banquet was the best kind of a get-together meeting.

Affairs of a routine nature as the election of officers and reports of the president and secretary went off very smoothly and were followed by considerable discussion on testing work, particularly on four times a day milkings. Some thought it should be eliminated, others thought the tests should be labelled in some way, so the buyer will know how many times a day a cow was milked during a test, while the majority seemed to feel that the situation is satisfactory as it stands.

President Scoville of the CATTLE CLUB then addressed the meeting and was listened to with great interest. Mr. Hills, assistant secretary of the CLUB, followed President Scoville with remarks on the Guernsey situation in the West. The presence at the meeting of these men from the CATTLE CLUB was most fortunate as it furnished a connecting link with THE AMERICAN GUERNSEY CATTLE CLUB and seemed to bring the CLUB closer home to the small breeder. More discussion followed until adjournment and many remained after adjournment to meet President Scoville and Mr. Hills.

Good fellowship and Guernsey enthusiasm throughout the evening were very noticeable. It was in fact an inspiration to attend the meeting—the getting acquainted with other Guernsey men and with what they are doing gave one greater enthusiasm for his own business. Membership in this organization makes the individual breeder feel as though he has some part to play and some responsibility in the advancement of the Guernsey breed. Such a feeling on the part of the breeder, however small he may be, is a healthy and desirable state of affairs. It is just such a condition that the Western Guernsey Breeders' Association promotes.

—G. H. CLAPP

Make Good Under Farm Conditions

In the Rosendale-Eldorado Cow Testing Association for the month of

January, a grade Guernsey owned by Mrs. Cora Clark, produced fifty seven pounds of butter fat from 1365 pounds of milk testing 4.20 per cent. Nineteen Guernseys produced forty pounds of butter fat or over, averaging forty-seven pounds of butter fat from 992 pounds of milk having an average test of 4.67 per cent. A registered Guernsey in the W. A. Lawson herd, Rosendale, produced fifty-three pounds of butter fat from 960 pounds of milk testing 5.50 per cent.

—E. M. Jenison
Fond du Lac County

More Guernseys for Winnebago County

In keeping with plans decided upon at its last meeting the Winnebago County Guernsey Breeders' Association has purchased twenty-eight head of high quality registered Guernseys, comprising the entire Guernsey herd of Peter Reis, proprietor of Pinehurst Farm, Sheboygan County. These cattle are to be brought to Winnebago County and sold at public auction at Oshkosh on March 11. The entire herd will be put up at auction and sold to the highest bidder. It is understood, however, that bids will be accepted from members of the Winnebago County Guernsey Breeders' Association only, the purpose being to build up the Winnebago county herds and possibly lay the foundation for new ones.

While it is expected that the animals will bring a considerably higher figure than was paid for them it is not the purpose of the association to take a profit. As a consequence it is proposed to distribute any margin over the cost of the cattle plus freight, care and sale among the buyers.

The committee which put this deal through consisted of John Bloom of Fisk; J. W. Thrall of Pickett; and Charles Foote of Rush Lake. They were ably assisted by County Agent G. A. Sell.

The purchase was made through sealed bids, there being several bids submitted. The bid submitted by the Winnebago County Guernsey Breeders' Association topped the next highest offer by $100. At that the purchase was made well within the value of the stock and the Winnebago county breeders who get these animals will be making safe and profitable investments.

—E. M. Jenison
Fond du Lac County

Dairy Maid of City View 61806	B	9	Dec	366.2	5.82	21.31		
		40	Jan	1186.0	5.82	69.03	1552.2	90.34
Dairy Maid of City View 2d 100930	G	15	Dec	429.5	5.18	22.25		
		46	Jan	899.3	5.18	46.58	1328.8	68.83
Flora's Cream Cup of City View 99113	G	144	Jan	786.8	5.49	43.20	4349.7	227.71
Imp. Pansy of City View 59638	A	310	Jan	601.4	5.81	34.94	9418.3	512.09
Sunbeam of Grenwode 43237	A	349	Jan	359.4	7.02	25.23	10347.8	610.84
SCHWARTZ, R. R., TROY CENTER, WIS. 1 day test.								
Bessie's Yeksa Starlight 60399	B	31	Dec	1085.5	4.20	45.59		
Faithful Zeta 36595	A	31	Dec	1195.3	4.60	54.98		
Faye's Luella 57570	A	23	Dec	913.4	4.81	43.93		
Frau of Meridian 2d 38978	A	31	Dec	1163.7	4.85	56.44		
SHERIDAN, B. F., FOND DU LAC, WIS.								
Aggie of Fond du Lac 70153	G	363	Jan	839.2	6.46	54.21	11206.0	602.42
Belerma of Herodale 64415	E	299	Jan	367.7	5.36	19.71	7811.1	352.04
Bessie of Beirnetown 80378	G	83	Jan	880.8	4.88	42.98	2376.9	115.69
Elaine of Fond du Lac 71090	F	328	Jan	749.2	4.65	34.84	10259.8	463.90
Emma of Fond du Lac 70154	G	339	Jan	839.6	5.20	43.66	11561.4	519.93
Fromsey's Lady Lee 2d 62725	C	70	Jan	763.3	5.95	45.42	1855.7	109.22
Imperial's Duchess 51241	A	362	Jan	672.6	6.77	45.54		
		365	Feb	61.7	6.77	4.18	13099.8	611.31
Lucy of Loberg Glen 71025	F	131	Jan	733.0	5.10	37.38	3618.7	172.11
Standard's Echo 60874	C	112	Jan	861.8	5.07	43.69	3342.1	175.83
SKINNER, JOSEPH A., SOUTH HADLEY, MASS.								
Mixter Maid 48389	A	16	Nov	602.2	4.80	28.91		
		47	Dec	1013.4	5.34	54.12	1615.6	83.03
Thirty Thousand Six Hundred Seventy Eight 30678	A	16	Nov	643.1	3.71	23.86		
		47	Dec	1118.9	4.37	48.90	1762.0	72.76
SMITH, A. MACRAE, BELLINGHAM, WASH.								
Ferncliff's Princess May 73319	E	153	Dec	814.2	5.74	46.74	4751.9	241.00
SMITH, WILLIAM T., LINCOLN, VA.								
Fannie Hayes of Loudoun 74312	F	106	Jan	873.8	5.58	48.76	3152.5	159.91
First Maid of Sunny Side 39307	A	215	Jan	663.4	5.44	36.09	6147.4	288.31
Hero's Philipena of Hawthorn 77723	G	168	Dec	680.8	4.06	27.64	4346.7	193.40
Quietude of Koshkonong Place 76739	F	21	Jan	574.9	4.02	23.11		
SOUTHARD, FLOYD, IRA, N. Y. 1 day test.								
Auricula's Rilma of Clover Hill 54647	A	122	Dec	961.8	5.35	51.46	4351.3	213.64
Bessie Glenwood of Clover Hill 77821	G	6	Nov	146.8	4.83	7.09		
		37	Dec	816.5	4.89	39.93	963.3	47.02
Noble of France's Replica 61724	C	31	Dec	1012.0	5.07	51.31		
Imp. Sequel's Replica III. 28760	A	297	Dec	502.1	6.14	30.83	778.4	384.31
SPENCER, ROY E., CHARDON, OHIO.								
Clover Bloom of Spencer Farm 65547	E	219	Dec	560.5	4.31	24.16		
		250	Jan	569.1	4.54	25.84	5816.5	257.81
Clover's Delight of Spencer Farm 52710	A	89	Jan	1020.9	4.75	48.49	3067.9	151.01
Imp. Dane of the Belles of Mara Alva 69459	D	283	Jan	670.0	5.45	36.52	7483.8	388.34
Mayflower Jehanna 77092	F	17	Nov	470.9	4.48	21.10		
		48	Dec	674.1	5.12	34.51		
		79	Jan	543.9	5.09	27.68	1688.9	83.29
Primative's Mollie Stark 29278	A	285	Jan	652.8	4.94	32.25	9217.5	453.83
STEINER, IVAN, WOOSTER, OHIO. 1 day test.								
Steinhurst Cora 81892	G	22	Jan	560.6	4.29	24.05		
Steinhurst Elsie 81890	G	7	Dec	146.9	5.19	7.62		
		38	Jan	745.2	5.19	38.68	892.1	46.30
STEVENS, L. B., HARTLAND, WIS.								
Glenwood's Miss Greta 29218	A	365	Jan	194.1	4.63	8.99	10474.8	516.86
Guinan's Beauty 48828	A	319	Jan	827.6	5.63	46.59	11916.5	577.47
Princess Myrtle 38169	A	95	Jan	966.1	5.42	52.36	3297.2	172.81
Shoreland Daisy 56247	A	7	Dec	258.6	4.66	12.05		
		38	Jan	1262.9	4.66	58.85	1521.5	70.90
Shoreland Lily 73922	G	334	Jan	719.3	4.51	32.44	8610.8	366.07
STOUT, F. D., ANGUS, WIS.								
Delight of Lone Pine 40865	A	270	Dec	861.5	5.35	46.09	9987.3	499.73
Langwater Luxury 49484	A	140	Dec	1087.3	5.14	55.89	5904.7	270.87
Lone Pine Charity 72846	G	224	Dec	651.9	4.94	32.20	6559.7	299.56
Lone Pine Daisiana 73827	G	222	Dec	558.0	5.17	28.85	4617.7	229.51
Lone Pine La Belle 61575	E	237	Dec	695.1	6.08	42.26	6631.5	370.39
Raider's Belle of Linda Vista 56230	D	358	Dec	317.6	7.56	24.01	9125.2	454.45
Red Rose's Hope of Lone Pine 46027	A	10	Dec	1293.8	4.70	60.81	2584.8	114.39
STUART, ROBERT, HOPEWELL JUNCTION, N. Y.								
Criterion's Buttercup of Sunnyside 68519	D	31	Jan	1002.8	4.96	49.74		
Dairymaid of Harbor Hill 96652	E	31	Jan	1157.0	4.72	54.61		

THE AMERICAN GUERNSEY CATTLE CLUB

OFFER THE FOLLOWING

SPECIAL SERVICE TO GUERNSEY BREEDERS

FOR HERD RECORDS

MILK RECORDS
25 AND 50 ANIMAL SIZE

PRIVATE HERD BOOKS
LARGE AND POCKET SIZE
LOOSE LEAF AND PERMANENTLY BOUND

PEDIGREE BLANKS
SMALL AND LARGE SIZE

GUERNSEY BREEDERS' JOURNAL

A COMPLETE CONPENDIUM OF FACTS ABOUT THE BREED. ISSUED SEMI-MONTHY.
NO BREEDER CAN AFFORD TO BE WITHOUT IT.

$2.00 A YEAR

GORDONDALE

L. E. GORDON, Jr., - - Nelsonville, Wis.

—AND—

R. K. McDONALD, - - Stevens Point, Wis.

announce the purchase, from D. D. Tenney,
of the yearling bull

Cora's Cherub of Shorewood 58822

SIRE—Ladysmith's Cherub 30760
Grand Champion National Dairy Show
1916–17–18

DAM—Cora of Gerar 40325, A. R. 4706
570 lbs. class G 530 lbs. class EE
665 " " CC 734 " " AA

"Cora's Cherub" represents a remarkable combination of Size, Type and Production

Abbeyleix Farm

Montg. County

Penllyn -:- Pennsylvania

FOR SALE

May Rose Bull Calf

Born January 20, 1920

Clear nose, fine conformation, fawn and white

SIRE: Langwater Senor 39431

DAM: King's Rose of Clover Plain 69163

3 years old, now on test milking 44 lbs. per day, and is a granddaughter of Itchen Daisy's May King of Langwater—sold for $20000.

A. L. FITZPATRICK

LYNBROOK FARM

SOUTHBORO, MASS.

HOME OF

PENCOYD'S ROYAL SECRET 40685

Sire—**IMP. GOLDEN SECRET OF LILYVALE 10028 A. R.** 17 A. R. daughters. The only bull of the breed with 3 A. R. daughters that average over 900 lbs. fat

Sire of Nella Jay IV. A. R., 1019.25 lbs. fat; Clover of Pencoyd A. R., 818 lbs. fat; Rose of Pencoyd A. R, 865 lbs. fat

Pencoyd's Royal Secret is a full brother of:
Rose of Pencoyd A. R. 865 lbs. fat
Pencoyd Rose A. R. 603 lbs. fat, class C
Golden May Queen of Pencoyd A. R. 561 lbs. fat.

Pencoyd's Royal Secret is half brother of:
Nella Jay IV. A. R. 1019 lbs. fat
Clover of Pencoyd A. R. 818 lbs. fat
Quaker Maid of Pencoyd A. R. 759 lbs. fat
Langwater Raritan A. R.
Langwater Early Rose of Raritan A. R.

Dam—**LANGWATER EARLY ROSE 19145,** the best breeding daughter of King of the May. She has 5 daughters in milk, their 5 A. R. records average 590 lbs. fat. Three daughters average 676 lbs. fat

Three-quarters sister of:
Langwater Nancy A. R., 1011 lbs. fat
Langwater Raritan A. R.

Half sister of:
Langwater Hope A. R., 1003 lbs. fat
Langwater Warrior
May King of Langwater A. R.
Dolly Dimple's May King of Langwater A. R.
Langwater Stars and Stripes A. R.
Langwater Fisherman A. R.
Langwater Royal A. R.
Jethro Bass A. R.
Langwater Hayes Rosie's King of the May A. R.

CHOICE YOUNG BULLS OF THIS BREEDING FOR SALE

HERD TUBERCULIN TESTED

FOR PARTICULARS WRITE TO

THOMAS P. LINDSAY
SOUTHBORO, MASS.

R. G. HARWOOD
92 WATER ST., BOSTON, MASS.

Masher's Gladys 66715	C	23	Jan	697.2	5.40	37.65		
Masherlette of Harbor Hill 2d 96653	F	139	Jan	1123.6	4.99	56.07	5605.7	267.52
TAGGART, RUSH, NEW CANAAN, CONN.								
Mary's Maypole of Buckeye Farm 76599	G	153	Dec	661.3	4.88	32.27	3591.2	160.16
Maypole's Coquette 2d 78034	G	61	Dec	956.8	4.47	42.77	1905.3	80.14
Roberts' Primrose of Dellwood 46826	A	172	Dec	410.2	5.90	24.20	3163.1	151.77
Sensitive's Maypole's Coquette 72400	F	257	Dec	482.4	5.18	25.51	5238.0	244.31
Sensitive's Queen of Buckeye Farm 64965	D	31	Dec	1017.0	4.87	49.53		
TAGGART, W. H., MANAWA, WIS.								
Beauty of Cloverleaf 77143	G	343	Dec	256.2	5.35	13.71	4729.1	213.95
Bella of the Effards 37428	A	31	Dec	981.3	5.47	53.68		
Clare of Cloverleaf 55712	A	223	Dec	712.4	4.37	31.13	6280.6	273.43
Combination King's Cherry of Braeside 98810	G	101	Dec	869.1	4.97	43.19	3031.8	132.30
Lilly of Cloverleaf 46106	A	324	Oct	325.0	5.12	16.64	8347.8	387.87
Lord Yeoman's Bessie of Braeside side 90452	G	361	Dec	221.6	5.16	11.43	6203.7	288.33
Mollie of Clover Leaf 43148	A	325	Dec	299.6	6.13	18.37	7919.7	391.72
Nourmahala 3d 22985	A	56	Dec	925.0	4.43	40.98	1641.5	74.23
Sister Sue's Jeanette 81208	G	64	Dec	774.7	4.77	36.95	1591.5	71.01
Yeoman's Lucy of Braeside 97732	E	176	Dec	811.3	4.50	36.51	5778.6	224.88
TAPPAN, C. H., WINTHROP, MAINE.								
Imp. Fleurie III. des Menages 53797	A	365	Jan	445.9	5.60	24.97	10887.3	523.90
TARBELL, GAGE E., SMITHVILLE FLATS, N. Y.								
Clover Leaf of Tarbell Farms 3d 76112	F	153	Jan	502.7	7.15	35.84	3295.2	210.58
Clovita of Tarbell Farms 2d 76110	F	27	Dec	587.4	5.37	31.54		
		58	Jan	660.4	5.45	35.99	1247.8	67.53
Dairymaid of Middlebrook 68039	F	286	Jan	508.8	5.94	30.22	5705.9	321.39
Ethel of Tarbell Farms 74631	F	122	Jan	1055.0	4.44	46.84	4421.0	204.13
Village Uter 2d 59363	B	4	Nov	137.9	5.11	7.05		
		35	Dec	1226.1	5.11	62.65		
		66	Jan	1141.3	4.99	56.95	2505.3	126.65
TAYLOR, HENRY A. C., NEWPORT, R. I. 1 day test.								
All Heart of the Glen 64402	C	19	Jan	748.0	4.05	30.29		
Charity of the Glen 78311	G	20	Jan	470.8	3.93	18.50		
Cinderella of the Glen 69407	E	31	Jan	1486.7	4.40	65.41		
Faith of the Glen 78310	F	31	Jan	922.2	3.37	31.08		
Helga of the Glen 49446	A	31	Jan	984.6	5.28	51.99		
TEN BROECK, DREW, McLEAN, ILL.								
Buttercup's Fancy 39795	A	123	Jan	1194.1	5.08	60.66	4815.8	227.32
Buttercup's Fancy of Stratford 63410	C	72	Jan	1188.5	5.50	65.37	2830.4	141.77
Juliette of Prairie Mound 39880	A	62	Jan	1452.3	4.61	66.95	2926.3	127.53
Lady Ola of Fern Hill 66808	A	31	Jan	1661.7	5.68	94.38		
Lady Trowbridge 4th 32869	A	45	Jan	1351.1	3.77	50.94	1899.8	82.82
Princess Carrie of Fern Hill 57435	A	95	Jan	1285.1	5.98	76.85	4324.4	237.30
Victorine of Westtown 31581	A	25	Jan	1237.9	4.63	57.31		
THOMPSON, FRANK, GRAHAM, DEVON, PA.								
Brookmead's Bloom 56035	B	15	Dec	616.1	4.71	29.02		
		46	Jan	1521.5	4.71	71.66	2137.6	100.68
Brookmead's Maya 52086	A	24	Oct	1016.1	4.52	45.93		
		54	Nov	1187.1	4.52	53.66		
		85	Dec	1180.1	4.83	57.00		
		116	Jan	1096.4	4.53	49.67	4479.7	206.26
Golden Beauty of Brookmead 39998	A	7	Dec	292.7	4.26	12.47		
		38	Jan	1351.2	4.26	57.56	1643.9	70.03
Langwater Empress 47041	A	25	Dec	1051.7	4.64	48.80		
		56	Jan	1260.2	4.64	58.47	2311.9	107.27
Pallotta's Beauty of Barrington 38471	A	15	Dec	912.3	5.11	46.62		
		46	Jan	1994.5	5.11	101.92	2906.8	148.54
TOAN, LEWIS A., PERRY, N. Y.								
Clever Betsey of Tonydale 36593	A	11	Dec	372.0	5.01	18.64		
		42	Jan	1117.8	5.01	56.00	1489.8	74.64
Cora Munroe of Tonydale 50711	A	238	Dec	756.6	6.38	48.27		
		269	Jan	702.6	6.43	45.18	8276.7	457.14
Della May of Tonydale 43293	A	77	Jan	1240.9	5.46	67.75	3283.7	173.04
Diana Munroe of Tonydale 38762	A	75	Jan	1147.0	5.64	64.69	3014.8	168.17
Jeanette of Tonydale 53012	A	77	Jan	1105.0	4.65	51.38	2762.2	125.95
Jessica of Tonydale 53013	A	194	Jan	796.3	5.86	46.66	6313.3	307.64
Lucy Munro of Tonydale 46607	A	243	Jan	741.9	6.69	49.63	8336.9	488.90
Mary Pickford Munroe of Tonydale 65173	D	31	Jan	1278.4	4.09	52.29		
Omega of Tonydale 55495	B	269	Jan	858.4	4.72	40.52	9865.8	404.43
Princess Louise of Tonydale 43294	A	245	Jan	739.0	5.25	38.80	7577.0	350.36
TRATT, RALPH, WHITEWATER, WIS.								
Lucy W. of Shady Hill 65505	E	334	Dec	503.5	4.97	25.02	7083.3	346.23

From the Guernsey World

What a Small Breeder can Accomplish

In keeping with his promise that the Fond du Lac County Guernsey Breeders' Association is to become an institution of real service to the breed interests during his administration, Secretary B. F. Sheridan has issued the first sale list ever put out by this organization.

The list is made up of the wants of the several members for pure bred stock and also lists both pure breds and grades which are being offered for sale. In this list inquiries are made for twenty-seven head of pure bred Guernseys both male and female, while ten breeders offer pure breds for sale and four offer grades. The list is mailed to every member of the association and to others who may be interested.

But the list does not confine itself to a mere memorandum of stock wanted and stock for sale. It goes farther and gives bits of interesting Guernsey news. Thus it announces that M. L. Welles has recently shipped two bull calves to Japan. W. D. Pattee of the town of Alto reports that four new pure bred herds have recently been started in his locality and that there is need of several pure bred Guernsey bulls.

One of the interesting features is an account of the success of Wm. Bock of Calumetville, showing what a breeder who begins in a small way may accomplish. In 1913 Mr. Bock bought a pure bred cow, safe in calf. The cow gave birth to a heifer but unfortunately did not breed again. The calf, however, Lady Arleen of Meadow Brook 48363, grew up to be a fine individual, a great producer and breeder. She has already given birth to one male and four heifer calves. Two of the heifers are now producing calves, one having given birth to two heifers and the other to one. They are an exceptional lot, typy and good producers. It was Mr. Bock's intention to put these cows on official test last fall but sickness in his family prevented it. A conservative estimate would place the value of this family at $2,800.

—E. M. Jenison

Michels Herd on Accredited List

Our herd was again tested by federal tuberculin tester February 17 and 18 without finding a reactor.

Our herd has been regularly tested by state and federal testers for ten years without finding a single reactor. Will also add that we have never had a case of abortion in our herd either from accident or otherwise nor ever found a non-breeder in either male or female. Total pure bred calves dropped to date is 140—twins once, a heifer and bull, the heifer also proves a regular breeder.

—MATH MICHELS
Fond du Lac County

Foreign

English Guernsey Cattle Society

A meeting of the Council of this Society was held at the offices, 12 Hanover Square, London, W. 1, on Thursday, January 29th, at 12 noon, Mr. D. C. Haldeman, the President, occupying the chair. The following members were also present: Mr. E. W. Amos, Mr. G. T. Barham, Mr. William Cory, Mr. G. F. Ferrand, Mr. J. C. Forster, Mr. A. W. Bailey Hawkins, Mrs. Jervoise, Sir James F. Remnant, Bart., M. P.

Letters expressing regret at inability to attend were received from Captain G. H. Johnstone, Mr. D. Michie and Mr. H. Fitzwalter Plumptre.

The Council considered at some length a letter received from a member of the Society suggesting that all calves should be registered within fourteen days of their birth.

The members present were of opinion that this suggestion is of such an important nature that it should be fully discussed by members at the annual general meeting. The Council, therefore, recommended that the pedigrees of all calves be lodged for registry within three weeks of birth.

On the proposition of the President, seconded by Mr. J. C. Forster, the following 11 new members were elected:

Care, W., Wicca Farm, Zennor, St. Ives, Cornwall.
Cookson, Lothian, Barnfield, Dunsfold, near Godalming.
Cunninghame, Col. F. G. G., Limington House, Ilchester, Somerset.
Hosking, John, Penrose, Sennen, Cornwall.
Pearce, N. J., Carnequidden, Gulval, Penzance, Cornwall.
Penrose, Walter, Trewavas Farm, Breage, Helston, Cornwall.

TRISTRAM FARM COMPANY, EAU CLAIRE, WIS.

Imp. Deb of Sarnia 65387	A	73 Jan	809.0	4.86	39.32	1865.0	96.35
Imp. Economy of Sarnia 65365	A	82 Jan	736.4	4.51	33.21	2285.1	99.83
Imp. Flora of Tristram Farm 52774	A	309 Dec	428.6	5.95	25.50		
		340 Jan	603.8	6.61	39.91	8128.3	420.99
Glenwood's Ella of Tristram Farm 75260	F	117 Jan	595.3	5.16	30.72	2420.6	113.50
Imp. Laura of Tristram Farm 53726	A	354 Jan	494.5	7.54	37.29	7927.5	466.05
Marie Cook 61219	E	349 Dec	17.8	3.55	.63		
			344.8	4.05	13.96		
		365 Jan	499.9	4.05	20.25	9022.3	354.89
Imp. Primrose Beauty of Tristram Farm 50997	A	289 Dec	271.3	4.47	12.13		
		320 Jan	1023.8	4.47	45.76	7231.8	312.05

UMHOLTZ, W. H., NILES, MICH. 1 day test.

Beulah Diana 78419	G	116 Nov	435.8	5.49	23.93	2102.0	107.80
Beuna Hope 78418	F	15 Nov	301.8	5.94	17.93		
Souvenir's Annabell Hope 59770	C	116 Nov	630.1	6.72	43.34	2725.4	150.62

USBORNE, THOMAS, WESTFIELD, N. Y. 1 day test.

Miss L. N. of Edgewater 70369	E	86 Jan	763.1	5.02	38.31	2259.2	122.84

VAN ALSTYNE, JAS. E., KINDERHOOK, N. Y. 1 day test.

Yeksa's Buttercup of Sunnyside 69184	E	245 Jan	327.3	6.00	19.64	4501.2	249.82
Yeksa of Sunnyside 42330	A	236 Jan	616.4	5.55	34.21	6263.2	309.54

VOGET, OCTAV, HUBBARD, OREGON.

Hambro's Dereen 65266	F	334 Nov	729.5	4.48	32.68		
		365 Dec	748.8	5.13	38.41	8999.2	836.92
Mixter Comely 65859	D	337 Jan	390.0	6.79	26.48	7974.5	462.29

WADSWORTH, DAVID JR., AUBURN, N. Y.

Rosemary Mar 42726	A	290 Jan	462.1	7.46	34.47	8453.5	477.04

WALLACE, G. M., FALMOUTH, VA.

Golden Blossom of Ellerslie 70995	F	153 Jan	660.7	5.49	36.27	4359.6	220.86

WARBURG, FELIX M., WHITE PLAINS, N. Y.

Raymond's Rondiaux of the Manor 45446	A	31 Jan	998.3	5.58	45.72		
Woodland's Golden Beauty 71055	F	157 Jan	693.5	5.68	39.39	3772.5	186.98

WEBB, J. WATSON, SYOSSET, N. Y.

Flora of Woodbury 49380	A	215 Jan	536.5	5.09	27.31	4559.2	227.71
Floretta of Woodbury 68352	F	215 Jan	513.0	6.11	31.34	4021.7	228.38

WELCH, A. J., REDWOOD CITY, CALIF.

Theodora of Hidden Valley 72438	G	278 Jan	443.0	5.25	23.26	5272.0	261.72

WELLES, M. L., ROSENDALE, WIS. 1 day test.

Jedetta of Birchwood 39616	A	286 Jan	515.3	5.05	26.02	8041.4	341.26
Jennie Alfalfa 37698	A	215 Jan	700.6	4.30	30.13	5987.1	245.40
Klip of Ingalls Farm 46039	A	6 Dec	195.9	5.20	10.19		
		37 Jan	1283.0	5.20	66.72	1478.9	76.91
Molly of Birchwood 56127	C	365 Jan	119.0	5.07	6.03	9289.7	398.77
Nora of Birchwood 65528	E	306 Jan	317.0	6.28	19.91	6014.6	315.83
Odella of Birchwood 82235	G	31 Dec	711.3	3.86	27.46		
		62 Jan	678.3	4.75	32.22	1389.6	59.68
Olah of Birchwood 80014	G	131 Jan	618.6	4.70	29.07	3102.6	148.57
Olympia of Birchwood 89997	G	22 Dec	576.8	4.30	24.80		
		53 Jan	906.7	4.61	41.80	1483.5	66.60
Silver Star 62710	E	322 Jan	556.2	5.00	27.81	7137.8	330.05

WHALLEY, JOHN T., PORTLAND, OREGON.

Duchess Nancy of Hardwick 58067	A	115 Jan	789.8	5.79	45.73	3558.7	173.21
Mixter Diana 73203	E	12 Dec	260.7	4.75	12.38		
		43 Jan	729.7	4.75	34.66	990.4	47.04
Mixter Katherine 79717	F	62 Jan	752.1	5.13	38.58	2477.7	78.20
Mixter Trude 79708	F	92 Jan	549.8	5.51	30.29	1776.2	92.05
Yeoman's Mixter Equal 79734	G	62 Jan	724.1	4.77	34.54	1415.0	67.57

WHIPPLE, SHERMAN L., PLYMOUTH, MASS.

Daisy's Altamont 61423	E	326 Dec	412.4	6.18	25.49	7792.1	407.46
Donnington Frisky 3d's Mary 67957	E	188 Dec	714.7	5.83	41.67	5079.0	248.13
Fredegonda of the Forges 64033	E	326 Dec	196.7	10.13	19.93	6217.5	403.63
Frisky 3d's Altamont 61420	C	85 Dec	709.2	5.64	40.00	2042.3	107.77
Golden Girl of the Forges 54736	B	147 Dec	800.2	6.34	50.73	4372.2	236.46
Imp. Governor's Glen's Carol 67958	F	319 Dec	623.8	6.10	38.05	8762.5	430.45
Wild Rose of The Forges 70863	E	105 Dec	822.7	5.92	48.70	2788.7	155.01

WHITE, GEORGE M., FREEHOLD, N. Y.

Gayhead's May 73935	G	111 Dec	739.8	5.43	40.17		
		142 Jan	815.7	5.99	48.86	3988.3	212.84
Gayhead's Morning Glory 61098	C	13 Nov	420.3	4.23	17.78		
		44 Dec	1066.0	4.37	46.58		
		75 Jan	1001.0	4.86	48.65	1487.3	113.01

More Confidence 62513	D	341	Dec	810.6	6.82	55.28		
		365	Jan	534.4	6.83	36.45	11532.2	662.01
Princess Ultra Grace 67269	E	170	Jan	1236.5	5.26	65.04	7455.2	365.64
WHITMAN, CLARENCE, KATONAH, N. Y.								
Katonah's Debutante 54854	B	221	Nov	687.0	5.53	37.99		
		252	Dec	580.4	5.54	32.15		
		283	Jan	515.1	5.84	30.08	7308.5	380.90
Katonah's Patricia 58886	C	221	Nov	432.2	5.54	23.94		
		252	Dec	288.2	5.09	14.67		
		283	Jan	219.1	5.59	12.25	6536.2	317.63
Katonah's Stockbridge Lass 58887	B	87	Nov	928.8	4.19	38.92		
		118	Dec	790.2	3.97	31.37		
		149	Jan	775.9	4.34	33.67	4797.6	197.69
WHITNEY, C. L. A., ALBANY, N. Y.								
Lassie of Oakhurst 64368	E	359	Jan	740.4	5.45	40.35	12834.9	628.43
Wyebrook Cora 95374	G	56	Jan	1066.3	4.92	52.46	1897.5	94.19
WICHERN BROS., BARABOO, WIS.								
Dorothy of Lynnhurst 64423	C	13	Nov	458.8	4.59	21.06		
		44	Dec	1231.2	4.59	56.51	1690.0	77.57
Froome's Queen of Sylvanite 83613	G	100	Dec	639.5	4.91	31.40	2016.0	90.12
Lauretta of Lynnhurst 51773	A	64	Dec	862.3	6.19	53.38	1789.5	109.38
Imp. Ivy of Ore Hill 48090	A	90	Dec	927.5	4.87	45.17	2862.5	128.54
June of Elmshade 84084	G	23	Nov	494.9	3.68	18.21		
		54	Dec	825.0	3.68	30.36	1319.9	48.57
Marie of Kirkwood Farm 88709	F	111	Dec	697.0	4.77	33.25	2601.1	115.39
Melrose of Hickory Grove 64286	D	80	Dec	816.2	6.08	49.62	2177.0	125.95
Phoebe of Sylvanite 78188	G	18	Dec	554.1	3.60	19.95		
Robine's Ita 43225	A	122	Dec	886.7	5.98	53.02	3904.2	218.40
Sylvia's May Rose of Lynnhurst 63364	D	84	Dec	684.2	5.81	39.75	1956.1	103.20
WILD BROS., ELMWOOD, WIS.								
Bell Buoy's Nancy of City View 61807	D	319	Dec	400.6	6.02	24.12	9024.4	444.48
Dora of City View 58111	C	328	Dec	446.6	6.73	30.06	7836.3	444.99
Laura of City View 56132	B	289	Dec	408.6	5.75	23.49	6669.4	345.24
Lily of City View 59649	D	365	Dec	448.9	7.00	31.42	11345.8	628.13
Migit of City View 59650	D	365	Dec	326.4	6.58	21.48	7917.4	418.76
Molly of City View 58399	C	291	Dec	333.8	6.30	21.03	6017.0	235.33
Nellie of City View 59648	D	297	Dec	543.5	6.45	35.06	8691.8	462.58
WILDER, G. W., COLTON, CALIF.								
Imp. Angerosa III. 48454	A	299	Jan	859.5	5.84	50.19	10083.4	518.20
Caroline Langdon of Hollow Hill Farm 76042	G	145	Jan	715.1	5.52	39.47	3508.4	174.65
Caroline of Chilmark 24812	A	174	Jan	1192.1	5.21	62.11	7300.6	319.92
Imp. Cherry III. of the Effards 48381	A	245	Jan	1026.0	4.73	48.53	11004.5	455.45
Imp. Dene Jewel 48523	A	324	Jan	825.4	6.05	49.94	9482.2	528.82
Grace of Neshannock 55842	B	293	Dec	558.0	5.76	32.14		
		324	Jan	959.6	5.76	55.27	7361.6	411.45
Rebecca of Sunny View 53159	B	328	Jan	99.6	6.42	6.39	10352.2	552.84
Rosa King of Hollow-Hill Farm 77884	G	244	Jan	693.2	6.21	43.05	6116.8	318.78
Violet of Locust Hill 29881	A	324	Jan	865.2	6.18	53.47	9650.6	525.48
WILKINS, CHAS. A., PLATTEVILLE, WIS.								
Alma Ethel 33964	A	25	Dec	1176.1	3.86	45.40		
Alma Lehigh 43704	A	5	Dec	196.4	4.75	9.33		
Imp. Clara of Mound City 52702	A	99	Dec	1230.4	4.47	55.00	4596.0	193.29
Madge of Mound City 71907	G	304	Dec	493.1	5.72	28.21	6792.1	338.82
Naomi of Mound City 78890	G	92	Dec	639.2	5.52	35.28	2074.3	105.26
Rose of Little Platt 55717	B	280	Dec	936.5	6.34	59.37	9919.3	535.64
Ruda of Hickory Grove 65213	D	110	Dec	811.1	6.00	48.67	3339.7	182.74
WILKINS & HILL, PLATTEVILLE, WIS.								
Belle's Hope of Hillside 77784	G	214	Dec	489.2	5.06	24.75	3816.2	184.18
Daisy's Starlight of Hillside 63116	E	365	Dec	33.0	6.06	20.60	6848.1	378.74
Imp. Duchess IV. of Mt. Plaisant 49518	A	88	Dec	1133.5	4.84	54.86	3079.1	149.56
Imp. Mary of Mapleleaf 52051	A	139	Dec	859.6	4.61	39.63	3779.3	174.82
Olsen's Dairymaid of Hillside 70899	G	269	Dec	527.2	5.21	27.47	5682.0	261.81
Imp. Rosie of St. Croix 46676	A	209	Dec	549.9	4.78	26.29	4786.0	220.32
Rosy's Etta of Hillside 63115	C	11	Dec	267.0	3.91	10.44		
Rosy's Pride of Hillside 78666	G	244	Dec	624.7	5.40	33.73	5189.6	256.28
WINKE, HENRY, PORTAGE, WIS. **1 day test.**								
Ives of Hickory Grove 55656	A	8	Nov	245.0	4.96	12.15		
		39	Dec	1227.0	4.96	60.86	1472.0	73.01
Modena of Hickory Grove 70918	G	356	Dec	520.9	6.91	35.99	8021.0	440.30
Tilmay of Hickory Grove 70917	G	365	Dec	129.9	5.07	6.59	6246.1	325.12
WINSTON, J. O., SAUGERTIES, N. Y.								
Dora of Allen Farms 59745	B	48	Jan	1360.1	5.35	72.77	2069.6	113.07
Gayhead's Lady May 66898	E	278	Jan	754.3	6.49	48.95	8584.6	492.24

From the Guernsey World

Price, Edgar F., Knollwood Farm, Port Chester, Westchester, Mass., U. S. A.

Richards, Mrs. J., Methleigh House, Porthleven, Helston, Cornwall.

Semmens, Samuel Trevarthian, St. Hilliary, Marazion, Cornwall.

Welsh, John Henry, Lower Sticker Farm, St. Austell, Cornwall.

Willis, Lieut. V. Carrington, Haw Lane Farm, Bledlow Ridge, Stokenchurch, Bucks.

An application from the Sussex County Agricultural Society applying for a grant towards the prize money to be offered at their forthcoming show was considered, and it was resolved to vote the sum of £5 towards this object.

Milk Records

A slight alteration in the conditions of the Society's milk records was made and Rule 6 was amended to read as follows:

"No record can be accepted unless the cow is safely in calf within five months from the date of last calving."

Various communications were read and dealt with, and the date of the next meeting was fixed for Thursday, April 15th.

General

Imported Guernseys Held Up

I have just recently returned from Guernsey Island where I spent the month of December and with the assistance of Alfred Le Patourel have purchased seventy-five head of cattle which I am in hopes of getting to America as soon as conditions are favorable for importing.

Just as I finished buying the following resolutions on account of shortage of butter were passed on the Island by the Food Committee: "No cows and no heifers due to calve between this date December 29th, 1919; and the end of April be allowed to be exported until May 1st 1920." "Subject to the above conditions the committees are prepared to allow 1000

animals to be exported and out of this total not more than 200 cows will be allowed to leave the Island."

Also received on January 17th, 1920, from Department of Agriculture at Washington the following:

"In view of conditions as regards foot and mouth disease in England, there being additional outbreaks of the disease in Essex, Hants, and at two different points in Wilts, the Department can not at present give favorable consideration to the issuance of a permit to import cattle from that country."

Under the following conditions it is uncertain as to when we will be able to bring cattle from the Island.

—F. B. Buckley
Rensselaer County

May King's Antoinette 45586	A	243	Jan	865.4	5.24	45.35	8477.2	367.21
Princess May Rose 58906	C	306	Jan	820.8	6.45	52.94	10519.6	580.17
Imp. Violet of la Croute 48373	A	48	Jan	1732.0	4.26	73.78	2530.5	105.56
Winona of Beaver Ridge 72385	F	99	Jan	1184.9	5.08	60.19	3950.2	180.65
WINTHROP, BEEKMAN, WESTBURY, N. Y.								
Miriam of Groton Farms 73662	F	78	Jan	740.2	5.48	40.56	1866.1	102.95
Marjorie of Groton Farms 67309	E	78	Jan	658.5	5.53	36.42	1885.4	97.37
Winona of Groton Farms 53754	A	78	Jan	815.0	4.29	34.96	2174.9	92.65
WIRT, ELMER J., LEWISTON, MINN. 1 day test.								
Imogene Gold 45837	A	92	Jan	782.2	4.82	35.29	2329.2	124.65
WRAGE, J. E., ARLINGTON, WASH.								
Dawn's Best of Maple Hill 79471	G	12	Dec	318.3	4.70	14.96		
Elaine of Chicona 56305	A	5	Nov	225.6	4.63	10.45		
		36	Dec	1418.2	4.63	65.66	1643.8	76.11
Nan of Biachwood 69607	E	80	Dec	1353.7	4.31	58.34	3844.1	169.21

MERITORIOUS GRADE GUERNSEYS

POWERS BROS., OWEN, WIS. 1 day test.								
Jessie of Linden	C	178	Jan	804.4	5.22	41.99	5674.3	265.39

National Dairy Show of 1920

If a message might be delivered simultaneously to every man and woman in America engaged in activities fundamentally based upon the products of the dairy cow, the one I would want to deliver would be this:

Take your 1920 calendar, the largest one that hangs in your home or office, tear off the leaf covering October, and mark with the reddest ink or pencil you have, the dates October 7th to 16th, inclusive, and then hang up the leaf in the most conspicuous place in your establishment. Make the pledge that no engagement, business or social, will be allowed to interfere with your attendance upon the National Dairy Show to be held in Chicago on these dates, and that you will seek out those less favored than yourself and who do not receive this paper and ask them to mark their calendars and enter into the same obligation.

Everyone identified with the industry should feel morally obligated to take advantage of the annual opportunity for attending this Show, in his own interest first and then in the interest of this most vital industry for humanity. The 1919 National Dairy Show was pronounced by all who saw it to be the most wonderful show ever held. The 1920 Show is at this date assured of being better in every department.

Take down your calendar now and mark October 7th to 16th.

—W. E. Skinner, Secretary

PEDIGREES

Of all thoroughbred and Advanced Register Guernseys

4 generations $1.00 5 generations $1.25
6 generations $1.50

Unadilla Pedigree Co. Unadilla, N. Y.

MODERN BARN ON FOUNTAIN BROOK FARM, AMBOY, MINNESOTA

At Amboy, Minnesota, Mr. and Mrs. Louis R. Brunz are developing a splendid herd of May Rose Guernseys. Although they have not been long in the pure-bred game, they have already attracted considerable attention at their first fair showings.

The farm was represented at the Mankato fair by four head of pure bred Guernseys, which seemed to be the center of attraction during the fair. When on parade Saturday the Guernseys were led by Mrs. Louis R. Brunz, leading Fill Pail of Fountain Brook 91732, the calf entered in the boys and girls contest work by Miss Hattie Manthei, and pronounced by the judge one of the most perfect individuals he had ever seen, and eligible for entry anywhere. He also made the statement that if he could be sure of such individuality every time in the Guernsey breed he would never raise any other kind.

WISE BREEDERS LET CURA-BOS SAVE THE CALVES

GUARD AGAINST WHITE SCOURS AND CHOLERA

"UNCERTAINTY" versus "CERTAINTY"

It makes no difference if you raise one or 20 calves. Every one is worth saving. When the youngsters are born there comes that dangerous period of **uncertainty.** Scours or Cholera may develop any moment. Then the struggle for life becomes a gamble. **Cura-Bos** changes this to **certainty —IT CURES.**

E. C. Brill, Proprietor Brill Farm, Stewartsville, N. J., writes: "Enclosed find check $1.00. Please forward two bottles Cura-Bos. Find it a great remedy for Scours."

J. H. Beadle, Hartford, N. Y., Feb. 10, 1915, writes: "Here goes a dollar for insurance. Remedy cured two cases. Cura-Bos is IT."

Geo. O. Lucia of Maple Grove Farm, Wis., writes: "Enclosed find check for $1.00 for bottle of Cura-Bos Remedy. I just used Cura-Bos on a calf that I know would have died if I hadn't had that bottle on hand, as my other remedies had failed. The Cura-Bos worked fine, and the calf is doing fine."

Cura-Bos Remedy also prevents the approach of deadly Scours and overcomes even the worst conditions. The only danger lies in not having Cura-Bos on hand. **Insure your calf** and **protect yourself against loss.** Send to-day for $1.00 or $2.00 size bottle. It is **guaranteed.**

TROY CHEMICAL CO., 369 State St., Binghamton, N. Y.

Over 25 years manufacturers of Save-the-Horse and other successful veterinary remedies.
Ask for 96-page book FREE.

Offsprings of Cherub's Prince 41543

GRAND CHAMPION BULL OF IOWA

FOR SALE

Do you want one of the splendid bull calves in your herd? We have four out of good cows for sale.

KENWOOD FARMS, Inc.

R. F. D. 2 -:- -:- SHELBURNE, VT.

SALE CATALOGUES

One of Our Specialties

Prices Reasonable Samples on Request

TYPEWRITTEN PEDIGREES

6 Generations, $1.50 5 Generations, $1.25
4 Generations, $1.00 3 Generations, $ .50

ITHACA SALES & PEDIGREE CO., Ithaca, N. Y.

BONNY LEA STOCK FARM OFFERS FOR SALE

Several choice bull calves sired by DAISY BELLE'S GOLDSEEKER OF A. D. F. 36625. Females all sold. I am now in the market for several choice young females, or bred heifers

ALFRED ANDERSON, OWNER HOLTON, MICH.

Herdsman Wanted

Wanted at once, bright young man as herdsman for Guernsey herd, 50 to 55 head. No. A. R. work done up to present time but will do so when capable herdsman is secured. Wages can be agreed upon through correspondence. Applicant must give reliable references.

OLSON & KRANS,

Dassel - - - Minn.

Wern Farms Guernseys

Well bred young bulls out of A. R. dams for sale. Sired by Lura's King of Maplehill, a son of Longwater Hayes' Rosie's King of the May, and a grandson of King of the May and May King's Vrangue of Ingleside. Dam is Lura's May of Maplehill with a record of 673 lbs. fat, class F. Dams of most of the bull calves are sired by Rhea's King of the May.

GRADES

We also have a selection of choice grades, and can spare a carload of close spingers.

Visitors welcome. Address

D. L. Williams Waukesha, Wis.

Breeders' Exchange

The rates for advertising in this department—with no display—are 7 cents a word flat. Each word, number and initial counts a word. Terms cash with order. No advertisement of less than 10 words accepted.

FOR SALE. A handsome, Registered Guernsey Bull, 3 years old, from an Advanced Register, imported dam, well grown and nicely marked. G. M. Wallace, Falmouth, Va.

FOR SALE. Yearling May Rose Bull. Year old Masher's Sequel Heifer. Young Masher's Sequel cow bred to above bull for April freshening. Choice, well marked, registered individuals. The foundation kind. Priced reasonable for forced sale. H. E. Fiske, North Scituate, Rhode Island.

VERMONT Guernsey Breeders' Association. Members have stock for sale. Send for list. John P. Ramsey, Secretary, Charlotte, Vermont.

FOR SALE. Very choice high grade Guernsey calves, 8 weeks old, either sex, $35 each, delivered. Ernest Dutcher, Whitewater, Wis.

FOR SALE. Yearling bull. Fine individual. Six bull calves; special offer. Governor of the Chene breeding. Crab Tree Farm, Lake Forest, Illinois

REGISTERED Guernsey Bull Calves for sale at bargain prices. Good ones. Glen-Meadows Stock Farm, Long Prairie, Minn.

Breeders' List

Your name may be listed here by states for one year by sending us $5.00. This also entitles you to a year's subscription to the Guernsey Breeders' Journal. If you are already a subscriber to the Journal an adjustment will be made.

California

Brant, D. O., Elliott-Brant Rancho, Owensmouth, Los Angeles County
Dupee, W. H., Edgemoor Farm, Santee
Frey, E. R., Byron
Henderson, Dr. J. W., Berkeley

Georgia
Rawlings, William, Fern Crest Dairy, Sandersville

Illinois
Walter, Edward A., 39 So. LaSalle St., Chicago

Kansas
Holmes, C. F., Overland Guernsey Farm, Overland Park
Krueger, R. C., Burlington
Marley, J. W., Oswego

Maine
Hillside Farm, Greenville

Massachusetts
Leman Farms, Hopkinton
Linda Vista Farm, Holliston
Shaw, Robert Gould 2d, Newton Center

Michigan
Chalmers, John C., 1224 Olivia Ave., Ann Arbor
Peaceful Vista Farm, R. 3, Redford

Minnesota
Red River Valley Guernsey Breeders' Association, Halstad

New Jersey
DeMott, William, Madison
Hope, J. L., Madison
Upton Pyne Farm, Bernardsville

New Mexico
Taylor, J. W., R. 1, Las Crucis

New York
Annandale Farm, Mt. Kisco
Bridge, George A., Batavia
Buckley, Albert G., Valley Falls
Buckley, F. B., Valley Falls
Creekside Farm, Owego
Danks, J. Russell, De Lancey
Downs, E. R., R. No. 9, Fulton
Hall, Wm. B., Clinton Corners
Lamont, H. S., Cobleskill
Moore, Claude, Tivoli
Waldorf Farms, North Chatham
Weaver, Leslie, Rhinebeck
Webb Farms, Clinton Corners

Ohio
Baker, E. H., Gates Mills
Geauga County Breeders' Association, The, Chardon
Ramseyer, A. C., Smithville
Schaffer, Forest S., Van Wert, R. 6
Shantz, John R., R. 2, Morral
Steiner, Ivan, Wooster, R. 2
Wilderson, C. G., Leetonia

Oklahama
Primrose Farm, Mort Woods, Propr., Ardmore

Oregon
Voget, Octav, Hubbard

Pennsylvania
Hayden, C. A., Monongahela
Maule, Edwin B., Coatesville
Wilsman & Tone, Canonsburg

Vermont
Phillips Farm, Montpelier

Virginia
Virginia Guernsey Farm, John R. Dickey & Son, Bristol

Wisconsin
Tuscola Farm, Cashton.

WANTED TO BUY
REGISTERED GUERNSEY HEIFERS and 1 BULL
State age, size, pedigree and full particulars in first letter
R. E. Yeager Selinsgrove, Pa.

Penny Wise — Pound Foolish
Separator Buying

Many buyers of cream separators are tempted to save $10 or $15 in first cost by buying some "cheaper" machine than a De Laval.

In practically every case such buyers lose from 10 to 50 cents a day through the use of an inferior separator.

That means from $36.50 to $182.50 a year—and not only for the first year but for every year the separator continues in use.

Twice a Day—Every Day in the Year

It should always be remembered that the cream separator saves or wastes in quantity and quality of product, and in time and labor, twice-a-day every day in the year.

Moreover, a De Laval Separator lasts twice as long on the average as other separators. There are De Laval farm separators now 28 years in use.

The best may not be cheapest in everything but it surely is in cream separators.

The DeLaval Separator Company

165 Broadway NEW YORK — 29 East Madison Street CHICAGO — 61 Beale Street SAN FRANCISCO

More than 50,000 Branches and Local Agencies the World Over

Modern Dairy Barn Equipment at a Reasonable Price
Made Possible by the Sale of our Herd

50 James 18Fx18 Stalls and Stanchions, spaced 3 ft., 4 in. never installed. Priced only for 50; B. L. K. Milking Machine, 100 cow capacity, with 2 Standard and 2 Partition Milkers, 3 Standard and 3 Partition Pails, Piping complete, and fittings to attach to James Stalls; used with success for one year. Special price if taken with the Stalls and Stanchions. 25 Stalls, Stanchions, Manger Divisions, No. 4 Gravity Drinking Cups with piping, 350 ft. of Track with both extension bolt and nail plate hangers and with several switches—all James equipment and used two years. Priced only for the lot; 2000 Cork Brick used 2 years. Two Green Mountain Silos, 20x30 ft., Canada Spruce Creosoted, used two years. No. 24, 1000 lb. United States Separator with motor, used only three months. No. 2 Victor Jr. Churn, 75 lb. capacity, 50 gallon Steam Heated Cream Vat. Butter Worker. All F. O. B. Brattleboro.

F. C. HOLBROOK - - Brattleboro, Vt.

Always the same Pure, Rich, Milk-Producing Feed

THE formula and balance which years ago made Union Grains the foremost dairy feed for high milk production, has never been changed. Consequently dairymen find it produces a uniformly dependable yield month after month.

Union Grains contains only materials of the first quality—Corn Distillers Grains, Cottonseed Meal, Linseed Meal, Winter Wheat Bran and Middlings, Hominy Meal, Corn Germ Meal, Corn Gluten Feed, Barley Malt Sprouts and Salt.

Its moisture content is only 8 percent, most of the ingredients being kiln-dried.

The protein content is 24 percent; that of carbohydrates 52 percent; fat 5 per cent; fibre 10 percent.

Union Grains is the standard of the well managed dairy. It is remarkable for its resultfulness and digestibility.

Write for a Union Grains cost sheet and know what dairy feed actually is costing you.

Union Grains is made by the manufacturers of Ubiko Stock Feed, Ubiko Buttermilk Egg Mash, Ubiko Buttermilk Growing Mash and Ubiko Pig Meal.

THE UBIKO MILLING CO. Dept. G CINCINNATI, OHIO

1

UNION GRAINS

WANTED

A Small Choice

GUERNSEY HERD

FREE FROM DISEASE

GUERNSEY JOURNAL BOX 500
Peterboro, New Hampshire

High Grade Guernseys

25 springing cows; 17 two year olds; 15 yearlings. All marked like pure breds. Also a few head of Registered Guernseys.

OAKLAND GUERNSEY FARM
Mukwonago, Wisconsin

REGISTERED GUERNSEY and GRADE HERD

Having decided to dispose of entire herd of registered and high grade Guernseys we offer 25 registered pure breds and 50 grades and several imported cows. Every one a choice animal.

WILCO FARMS
W. R. HALE, Mgr. WILLISVILLE, ILL.

Choice Registered Bull Calves For Sale

Two whose sire is Wardem Ultra King 27922, ages 12 months and 3 months. One whose sire is Langwater Demonstrator 16451, aged 26 months. Also a few extra fine pure bred cows and heifers for sale.

WILLOWMEAD FARM
Roxbury, Connecticut
John G. Butler, Owner W. A. Thomas, Supt.

GUERNSEY PEDIGREES

Headquarters for the best in Guernsey pedigrees. Compiled for $1.00 each. Let me make up a herd register for you. Sale catalogs a specialty.

Write for Booklet

W. A. Freehoff Waukesha, Wis.

F. W. ANDREWS & SON
Auctioneers

Men who know and can sell Guernseys

New Philadelphia Ohio

LET US DO YOUR PRINTING

We do printing of an individual, distinctive nature for Business Farmers.

Send for Free Sample of letter-heads, envelopes, etc., with price list.

BRINCKERHOFF PRESS
New Canaan - - - - Conn.

KING SEGIS PATENT LOCK

Ear Tags
Bull Staffs
Bull Rings

Description and prices sent on application. Millions of these have been sold without adverse criticism. Thousands of these bull staffs are used by the largest of all breeds of cattle.

H. A. MOYER, Inc Syracuse, N. Y.

LIVE STOCK INSURANCE

$200,000,000 worth of live stock is lost annually by accident and disease according to an estimate of the U. S. Dept. of Agriculture. Live Stock Insurance policies cover many of these losses. We can issue policies of

ALL KINDS

Exhibitor's Policy insures against *every* risk of the transportation and exhibition.

Breeder's Policy insures against *death* from *any* cause, **Fire, Accident** *or* **Disease.**

Single Trip Policy insures safe delivery of *one* or *more* animals *from* seller to purchaser.

AMERICA'S STRONGEST INSURANCE COMPANY

Reasonable Rates

E. A. BISHOP
Peterboro :-: New Hampshire

JEAN DU LUTH FARM

MAY ROSE GUERNSEYS

In 1919, our Guernseys were shown at seven western shows, including the Pacific International. Our Red Polls were shown at fourteen shows, including the Chicago International, and we won Grand Championship on all our females at every show with both herds.

Write us for prices on A. R. stock.

JEAN DU LUTH FARMS,
Duluth and Nickerson, Minn.

FOR SALE

A grandson of GOVERNOR OF THE CHENE, out of high producing dam. Nicely marked, good top line and priced to sell.

MARY-DALE FARM ALBIA, IOWA

MILK PLANT AND CREAMERY EQUIPMENT
WRIGHT-ZIEGLER CO.
12 SOUTH MARKET ST.
BOSTON, - MASS.
STOCK BARN FITTINGS
MILKING MACHINES
CORK BRICK
SUPPLIES

Sunnyside Guernseys

Bull calves. Bred for production and from one of N. Y. State's accredited herds

JAS. E. VAN ALSTYNE KINDERHOOK, N. Y.

Figure It Out!

One man can easily operate two double unit Empire Milking Machines and milk 4 cows at once just as quickly as they could be milked by hand

Figure the wages of 3 extra men per week against the cost of an Empire and see how soon you will pay for the machine. Empires milk the cows better than men do. They're always uniform and gentle—the cows like the soothing action of the Empire and give more and better milk and stay in milk longer.

The reliability of the Empire has been established in the hands of thousands of users.

This is why, as one of our customers puts it, the dairyman makes more money when he buys an Empire than anyone connected with the transaction.

Ask for catalog 29-M

"The Standard of the Better Dairies"

EMPIRE CREAM SEPARATOR CO. Bloomfield, N. J.

Also Manufactures of The Separator with THE MILLION DOLLAR BOWL

Chicago, Denver, Atlanta, Toledo, Syracuse, Minneapolis, San Francisco, Montreal and Toronto

EMPIRE
MILKING MACHINES

INDEX TO ADVERTISERS

Albamont Farm, Campton N, H. Inside Back Cover
Anderson, Alfred, Holton, Mich. 292
Andrews & Son, F. W., New Philadelphia, Ohio 294
Appletree Point Farms, Burlington, Vt. A-12
Beaver Ridge Farm, Bedford Hills, N. Y. A-22
Bishop, E. A., Peterboro, N. H 294
Breeders' Exchange 292
Breeders' List 292
Breidablik Farms, Wilmington, Del. A-26
Brinckerhoff Press, New Canaan, Conn. 294
Brookmead Farm, Devon, Pa. A-29
Brown, Herbert J., Portland, Me. A-6
Burnside Farm, Eccleston, Md. A-25

Caribou Farm, Duluth, Minn. A-32
Chapin & Company, Chicago, Ill. A-31
Chicona Farm, Chinook, Wash. A-38
Chilmark Farm, Ossining, N. Y. 276
Cleveland, Chas. D., Eatontown, N. J. A-35
Combination Sale Outside Back Cover
Corbin's Corner Farm, West Hartford, Conn. 273

DeForest, Richard D., Amsterdam, N. Y. A-32
De Laval Separator Co., New York, N. Y. 293
Delaware College, Newark, Del, A-11
Dellwood Farm, Mt. Kisco, N. Y. A-20

Edgemoor Farm, Santee, Calif. A-36
Edgewater Farm, Canandaigua, N. Y. A-24
Empire Cream Separator Co., New York, N. Y. 295

Falcon's Flight Farms, Litchfield, Conn. A-7
Fillmore Farms, Wellesley Farms, Mass. A-41
Fitzpatrick. A. L., Penllyn, Pa. 286
Florham Farms, Madison, N. J. 268-269
Folly Farms, Libertyville, Ill. A-18
Four Pine Farm, Hinsdale, Ill. A-28
Freehoff, W. A., Waukesha, Wis. 294
Fretz, Wm. F., Pipersville, Pa. A-37

Gable, Lowell, Wyebrooke, Pa. 277
Gayhead Farm, Freehold, N. Y. A-21
Gerar Farm, Cockeysville, Md. A-27
Gordondale Farm, Nelsonville, Wis. 286
Grassland Farms, Taconic, Conn. A-25

Harbor Hill, Roslyn, N. Y. Inside Front Cover
Herdlea Farm, New Hope, Pa. A-10
Herriard Park, England A-21
Highlands, The, Linwood, N. Y. A-45
High Point Springs Farm, Olivebridge, N. Y A-18
Hill Girt Farm, Cossart, Pa. A-24
Hillswold Farm, Shrewsbury, Mass. A-35
Holbrook, F. C., Brattleboro, Vt. 293

Iowanola Farm, Des Moines. Iowa A-37
Ithaca Sales & Pedigree Co., Ithaca, N. Y. 292

Jean Du Luth Farm, Nickerson, Minn. 294
Johnson, O. S., Tipton, Iowa A-16

Kath-a-Jule Farm, Seville, Ohio 277
Kenwood Farms, Inc., Burlington. Vt. 292

Langwater Farms, North Easton, Mass. A-44
Larrowe Milling Co., Detroit, Mich. A-43
Laudholm Farms, Wells, Me. A-26
Lilydale Farm, Noroton, Conn. A-39
Linden Hill Farm, Owen, Wis. 273
Liseter Farms, Rosemont, Pa. A-22
Locust Lawn, Bird in Hand, Pa. A-46
Lone Pine Farm, Angus, Wis. A-14
Lynbrook Farm, Southboro, Mass. 287

McKerrow Farms, Pewaukee, Wis. A-9
Maple Hill Farm, Waukesha, Wis. A-9
Maple Shade Farm, Pomeroy, Pa. A-23
Marsh, W. W., Waterloo, Iowa A-34
Mary-Dale Farm, Albia, Iowa 294
Mixter Farms, The, Hardwick, Mass. A-13
Moore Bros., Albany, N. Y. A-32
Mound City Farm, Platteville, Wis. A-25
Moyer, H. A., Inc., Syracuse, N. Y. 294

Oak Hill Farm, Red Bank, N. J. A-23
Oakhurst Farm, Millerton, N. Y. A-46
Oakland Farm, Mukwonago, Wis. 294
Ohio State Guernsey Breeders' Ass'n., Columbus, Ohio A-17
Olson & Krans, Dassel, Minn. 292

Park Farm, Waukesha, Wis. A-8
Peer, F. S., Cranford, N. J. A-11
Pencoyd Farm, Bala, Penn. A-19
Pergue Farm, Streator, Ill. A-20
Person Stock Farm, Minot, N. Dak. 261

Randot Farm, Lawrence, Mass. A-38
Roughwood Farm, Chestnut Hill, Mass. A-37

Saugerties Farm, Saugerties, N. Y. A-14
Shorewood Farm, Crystal Bay, Minn. A-41
Shuttlewick Farm, Chagrin Falls, Ohio. A-40
Southwold Farm, Golden's Bridge, N. Y. A-17
Spring Farm, Tilly Foster, N. Y. A-17
Stockdale Farms, Lebanon, Pa. A-15
Stubbs, Alfred I., Auburn, N. Y. A-35
Suburban Farm, Glens Falls, N. Y. A-38
Sunnyside Farm, Kinderhook, N. Y. 294
Sunny Valley Farm, Waukesha, Wis. A-9

Tarbell Farms, Smithville Flats, N. Y. A-42
The Oaks Farm. Cohasset, Mass. A-47
The Orchards, South Hadley, Mass. A-42
Thorn Hill Farm, Deerfield, Ill. A-26
Tilden Farms, Delavan, Wis. A-46
Tristram Farm Company, Eau Claire, Wis. A-42
Troy Chemical Co., Binghamton, N. Y. 292

Ubiko Milling Co., Cincinnati, Ohio 294
Unadilla Ped. Co., Unadilla, N. Y. 291
Upland Farms, Ipswich, Mass. A-30

Voget, Octav, Hubbard, Oregon 277

Waukesha Co. Guernsey Breeders' Association A-8
Waukesha Stock Farm, Waukesha, Wis. A-8
Wern Farm, Waukesha, Wis. 292
Wilco Farms, Willisville, Ill. 294
Williams, J. M., North Adams, Mich. A-45
Willowmead Farm, Roxbury, Conn. 294
Windy Knoll Farm, Glen Spey, N. Y. A-33
Wisconsin Guernsey Sale Circuit A-5
Wood Co. Guernsey Breeders' Association, Minn. 273
Woodlands Farms, White Plains, N. Y A-45
Woodside Farms, Landisville, Pa. A-7
Wright-Ziegler Co., Boston, Mass. 294
Wyebrook Farm, Loudounville, N. Y A-41

Yeager, Y. E., Selinsgrove, Pa. 293

INDEX OF HERD REGISTER

IN APRIL 1 JOURNAL

Bulls, Nos. 60231 to 60870
Cows, Nos. 98551 to 99190

BULLS

Name.	No.
Adam of the Rancho	60655
Ada's Masher of City View	60618
Admiral of The Brook	60411
Admiral Rex	60277
Aileen's Bugle Boy of Indian Hill	60722
Albamont Centaur	60672
Alexander of Stony Hill Farms	60862
Alexandrina 14th's Prince	60841
Alhelus of Bellevue	60597
Alidus of Bellevue	60596
Alkitus of Bellevue	60595
Alma's Dairyman	60299
Alta's Cherrydale's Lad	60752
Anger Langdon of Hollow-Hill Farm	60436
Annabell's Prince	60361
Antone of Fairview	60243
Anton's General Barnett of Prospect	60607
Arba's Dasher of Snow White	60858
Ariel's Daphne's Hero	60497
Aristo	60395
Arthur A. of Robindale	60682
Arvilla's Jewel	60490
Auricula's Secret of Flying Hill	60255
Avondale's Duke of Maple Grove	60799
Babe's Boy of Claremont	60325
Baby L.'s Glenwood Boy	60583
Basil of Caslon	60869
Beauty Eagle Champion of Riverdale 5th	60340
Beauty Eagle Champion of Riverdale 6th	60341
Beauty's Bloom of Mohican Valley	60404
Beauty's Stockdale	60842
Bederwood of West Lawn	60534
Bell Buoy of Gusanna Farm	60793
Belle of Cornville's Masher	60331
Bell's May King	60661
Belvia's King of Richland	60256
Ben Able	60253
Berkshire Valentine	60554
Bessie Mack's Pride	60852
Bessie Rae's Victor	60585
Bessie's Claudenos	60570
Bessie's May Rose of Pine Hill	60248
Bessy's Governor of Walnut Ridge	60291
Bethel's Marshall King	60757
Betty's High Flyer	60723
Bill of Indian Hill	60765
Billy of Willow Wood	60365
Blanchflower's Duke	60455
Blizzard's Launfal of Jennings Farm	60429
Blossom's Prince of the Prairie	60524
Bluebird's May Rose of Ravine	60543
Bobetta's Prince of Sunnyside	60294
Bob's Elderon Elmer	60668
Bob's Prince of Elderon	60669
Bon Espoir's Chief of Pleasant View	60832
Bon Espoir's Royal of Pleasant View	60831
Bonnie Lad of Waldwic	60510
Bopeep of Pleasant View	60733
Boulder	60584
Bravo of Honeyville	60643
Bravo of Rich Neck 14th	60861
Breidablik Successor	60797
Brilliant's Independence	60521
Brookmead's White Face's Hope's Prince	60617
Brookside Proctor	60413
Buddy Beech of Beechwood Farm	60483
Bumann's King	60666
Buster of Elder Grove Farm	60865
Butter Boy of Warren	60850
Buttercup's Doughboy	60546
Buttercup's Top Gallant	60300
Butterfly's Governor	60303
Butter Girl's Standard Bearer	60476
Buttermaker's Bert of Hickory Grove	60634
Buttes Hillside Boy	60781
Cadette's Dandy Boy	60642
Caesar's Crescent of Perley Farm	60601
Captain of North Home	60468
Caribou Loyal	60309
Carlo's Masher	60446
Carnation's Royal of Oaks Farm	60696
Carview's Fashion Plate	60599
Caslon's Perfect Star	60868
Castel King	60420
Celia's Ultra King	60342
Celosia's Rilma Star	60314
Cheminante's Lad (Imp.)	60625
Chester Wilson	60748
Chief of Jula	60767
Chief of Oakdale	60250
Chief White Sox	60579
Chiquita's Hade	60449
Chocktaw	60386
Clare's Patient King 3d	60517
Clare's Patient King 4th	60838
Clementine's Highland Major	60604
Clifton's Spotswood	60457
Clovernook Autocrat	60562
Clovernook Glenwood Boy	60563
Colonel of Sheyenne	60324
Colonel Rex	60769
Colonel Winter of South Street	60777
Combination's Doughboy	60707
Commander of Maple Grove	60754
Conscript Crescent	60266
Consul Langdon of Hollow-Hill Farm	60437
Convent's Clara's Golden Sequel	60626
Convent's Haitian Invader	60535
Cora's Itchen's Marshall	60518
Cora's King of the Rancho	60529
Countess's Raider	60605
Craigamoor Miriam's May King	60866
Craigamoor Regal	60867
Cramond Chieftain	60857
Crocket of Deronda	60374
Crusader of Beaver Ridge	60297
Dahlia's Procris King	60540
Dairyland Star	60496
Dairymaid's Duke of Shantituck	60267
Dairyman of Lillian King	60859
Daisy's Douglas of Aurelian Farms	60811
Dale Beauty	60306
Dandy Boy of Valley Farm	60513
Dandy of Reputation	60808
Daniel Webster	60650
Dan of Prospect	60640
Dave of Prospect	60641
Daynewta's Governor of Trailsend	60274
Dean of Evergreen Farm	60729
Dean's Demonstrator of Ware	60632
Delcastle Favorite	60802
Delmon	60578
Demonstrator's Billie of Greenwood Farm	60684
Dewel E. King	60434
Dick of Fern Hill	60351
Dick of Spring Brook	60710
Dimple Boy of Greystone	60849
Diplomat of West Liberty	60522
Divan's Ace of Fairview	60820
Don B.	60270
Donnington Branford King	60550
Donnington King of Fairview	60415
Don of Clovermead	60635
Don of Willow Brook	60464
Don's King	60724
Dorothy's Pretoria King of Lookwell Farm	60737
Dottie's Shaddock	60663
Duchess Zelda's Governor	60276
Duke Boy	60495
Duke George	60336
Duke of Brabant	60677
Duke of Sunny Fields	60312
Duke of Troy Center	60734
Duke of Valders	60687
Duke of Weymouth	60234
Duke Pet of Bonita	60485
Dusky Star	60606
Earl of Maple Lane 2d	60639
Earl of Maple Park	60350
Eclipse Myron	60551
Elmhurst King	60480
Elm Summit's Prince	60688
Elm Tree Farm General	60514
Elm Tree Farm Victory	60515
Elnor of Coldwater	60701
Elsia's King of Pleasant View	60825
Elsie's Esquire	60627
Eric of Bon Ayre	60719
Evelyn's Courtier of Elmlawn	60505
Evelyn's George of White Salmon	60636
Everett of Fynmere	60321
Fair Oaks Dauntless	60810

Name	No.
Fair View's Yankee Boy	60848
Fairy's Spotswood of Oaks Farm	60611
Falcon's Edward	60257
Falcon's Emblem	60261
Falcon's Emerald	60262
Falcon's Ensign	60260
Falcon's Ernest	60258
Falcon's Fearless	60263
Falcon's Filibuster	60264
Falcon's Foremost	60265
Favorite Forest of Hawthorn Farms	60444
February Julian, Junior	60339
Ferndale's Goldenrod	60405
Fire Brand of the Glen	60614
Firefly of the Glen	60615
First Lieutenant M.	60368
Fisherman Napoleon	60633
Flodell Dexter	60507
Flora's Barney	60860
Floridale Sequel King	60488
Flossie's Count	60794
Forest's Gem of Hawthorn Farms	60443
France of High Rock	60520
Franklin of Ithamar	60301
Frenchman of Sunnybrook Dairy Farm	60565
Friendship Deanie's Pride	60528
Friendship France of Ellensdale	60792
Frissdale Chêne Rose	60286
Galaxy of Nutwood	60702
Galaxy's Future Lookout	60273
Galaxy's Golden Monogram	60272
Gallatin Major	60804
Gayhead's Eriston	60727
Gayhead's Ultra Don	60667
Gayhead's Ultra Leader	60725
Gayhead's Ultra May Boy	60726
Gay's Edgewood King	60414
General of Overlook	60453
George of Olida	60766
George of Watch Hill	60743
Gerar Uncle Jim	60837
Gertrude's Masher	60631
Getter's Glenwood	60619
Gilbert of Spring Woods	60345
Gilbert of Watkins	60845
Glenwood's Clown of Fairview	60822
Glenwood's Duke	60716
Glenwood's Lad of Fairview	60821
Glenwood's Leader of Fairview	60823
Glenwood's Rival of Fairview	60819
Glenwood's Stars and Stripes	60834
Gold and White Hall	60714
Gold Dust's May King 12th	60363
Gold Dust's May King 13th	60364
Golden B.	60275
Golden Lad of Saratoga	60807
Golden Lassie's Calera	60720
Golden Noble's Billy of Maple Heights	60764
Golden Noble's Jewel	60763
Goldie's Squire of Fernbrook	60252
Gold Raiser 2d	60484
Goldy Boy's Brunette Lad of Big Hill	60658
Governor Elwood	60592
Governor Gris	60396
Governor Joe of Holbrook's Farm	60798
Governor of Melrose Park	60358
Governor Pershing of Santa Anna	60602
Governor Prince of Maple Grove	60384
Governor Raritan of Foulkes Farm	60750
Governor's King's Prize Lad (Imp.)	60356
Governor's Yeksa King	60598
Guernfalfa Helper	60630
Guimondi of Flint Dale	60760
Haddon's Glen Rose Yeksa	60329
Hambro of Oak Grove	60433
Happy Boy of Poplar Ridge Farm	60730
Happy Boy of Spring Woods	60377
Harbor Hill Orderly	60461
Harbor Hill Surprise	60328
Harbor Master	60853
Harry of Sunny Slope	60580
Harwood Fair Boy	60354
Haviem's Alcazar	60558
Helen's Courtier of Elmlawn	60506
Helen's May King of Oaks Farm	60610
Hemphill's Lad	60407
Herbert of Oak Grove	60624
Hercules of Locust Grove	60493
Herdlea Emeritus	60236
Hero of Cottage Hill	60576
Hero's Pride of Cottage Hill	60575
Hickory Grove's Glenn	60828
Holden IV.'s Bitter Root Lad	60755
Homestead Susan's Governor	60304
Hope's Dixie	60366
Hyacinth's Togo of Pilchuck	60423
Idaho Boy of Locust Grove	60298
Idaho Stars and Stripes	60646
Illini of Lodemia	60403
Imp of Molly Bullion	60421
Independence of Clinton Heights	60759
Irene's William of Laurel Dale	60338
Irna's Monogram	60478
Isabinda's Butter Boy	60240
Izetta's Lad	60693
Jack Davis	60590
Jack Joe of Pine Grove Farm	60647
Jackson of Hill Stead	60705
James Galaxy's Equal	60452
Janet's Pretty Glenwood Boy	60564
Jasper of Longview	60410
Jay of Maple Ridge	60829
Jeremiah of Prairie Dale	60591
Jerry of Longview	60519
Jessie's Barth	60239
Jessie's Spotswood of Oaks Farm	60609
Jester of Sarnia	60302
Jimmy of Spring Brook	60709
Jim of Bexley	60827
Jip Co of Maple Shade	60346
Joanna's Lancer	60456
Jocko of Crandall Farm	60664
Joe Armstrong of Laneside	60675
Joliet of Hickory Grove	60352
Joseph H.	60394
Josephus of Longview	60322
Judge of Pine Ridge	60768
Julia A.'s Masher's Raymond	60471
Julia's Don	60715
Julia's King of Mound City	60348
Justin	60553
Justinée's Star	60241
Katonah's Master Key 2d	60237
Katonah's Master Key 3d	60238
King Albert of Walnut Avenue	60278
King Clement of Lake View Farm	60681
King Galaxy	60467
King Henry of Walnut Dale 2d	60700
King H. Patrick	60541
King John of Groveland Farm	60283
King John of the Winesap Farm	60824
King Masher 18th	60782
King Nobby of Queen Lillian	60654
King of Angola	60665
King of Badax	60753
King of Convoy	60567
King of Fertile Ridge	60482
King of Strunk's Edgewood Farm	60380
King of the Geysers	60530
King of the May's Rose Bloom's Son	60805
King Pinemead of Mara Alva	60747
King Quality of Agawam	60851
King Rose of the Rancho	60656
King Segis Pontiac of Meadow Brook	60280
King Veronica of North-View	60573
King Walls Duplicator	60479
Knollwood Admiral	60818
Knollwood Sequel	60817
Knollwood Squire	60816
Laddie M.	60758
Laddie of River Vista	60840
Laddie's Sensation	60284
Lady Queen's Billy France	60864
Lady's Bob of Kineth Farms	60439
Lady's Fashion of Fox Run	60699
Ladysmith's May King of Allenwood	60718
Lady's Oscar of Lu-Alyn	60362
Lady Virginia's Laddie of Beaver Meadows	60393
Lakewood Fortune	60268
Langwater Volunteer	60389
Langwater Wilchester, Jr.	60491
Laura's Ted	60450
Laurel's King of Waukesha	60739
Laurin of Kineth Farms	60440
Lehman Boy	60481
Liberty Boy of Chesney	60463
Light's Prince	60254
Lilly's Brownie	60844
Lilly's Prince of Walnut Row	60249
Linden de Carteret of Hempstead House	60572
Linden Lad of Harbor Hill 9th	60460
Linwood of Baw Beese Farm	60637
Listowel's Glenwood King	60400
Lone Tree Athelstan	60556
Lord Hillside	60833
Lorilla's Sir William of Elmlawn	60332
Lucielle's Dimple of Shadyside	60638
Lucky Wood	60603
Lulu's Glenwood of East View Farm	60533
Lura Ethel's Sam	60326
Lynrose	60594
Mabel's Olle of Medford	60486
Mack of Lookwell Farm	60738
Mack of North-View	60574
Mac of Windsor	60494
Madam Twinkle's Madison	60475
Magnolia's Pinehurst of Chippewa	60422
Magnolia's Raymond of Sunnyside	60571
Major Dar' Fino	60589
Major of Woodsdale	60472
Major Rilma 34th	60812
Major Rilma 35th	60813
Mapledale Dimple Bass	60465
Maplelawn Charles	60427
Maplelawn Farewell	60428
Maplelawn Okay	60426
Marcus Glenwood's Combination	60815
Marguerite's Topsy's Boy	60685
Marie's King B.	60795
Mariondale Invincible	60353
Marius Adel Glenwood	60233
Mark of Woodside	60371
Marmab King	60796
Mar's Governor of C. L. G. Farm	60295
Marshall Foch of Brook Place	60311
Marshall's Combination's Gold	60772
Masher's Governor of Pleasant Maple	60542
Masher's Rex of Mapledale	60561
Max of Valley View	60660
Maybell's Ultra Man	60744
May King by Braye Amida	60588
May King's Farm Life Lad	60691
May King's Sandhill Pep	60690
May Rose King of Hillview	60539
May Rose Lad 2d	60761
May Rose Maximus of Annandale	60839
May Rose Prince King of Wawa	60662
May Rose's Beauty of Tilden Farms	60568
May Rose Sif	60870
Maywood Joy	60512
Melrose Lady's Hope of Tilden Farms	60569
Mena's Sally's Bill	60344
Merry Lad of Marberne	60288
Midway Austerlitz	60327
Mimosa's Lord Mar	60736
Mixter Corporal	60501
Mixter Fairfax	60499
Mixter Pilgrim	60502
Mixter Puritan	60503

Name	No.
Mixter Roamer	60500
Moki of Overlook	60487
Mollie's Don	60373
Mollie's Nonpareil	60566
Monarch of Guernsey Farm	60391
Monarch of Warsaw	60466
Monogram's Sequel of West Lawn	60470
Moonlight King's Bonny Boy	60586
Moore Villa's King	60732
Moreland Leader	60305
Moss Rose Slocum	60771
Moss Rose's Millionaire	60231
Mr. Watt of Rockledge Farm	60770
Murielette's Sequel Pride	60741
Muriel's Liberty Bond	60742
Myra's Hambro of Hickory Hill	60271
Nabob of Overlook	60454
Nancy's Jardin Boy	60728
Nebraska Chief	60645
Necia's Bob	60527
Neptune of Glencairne	60285
Nesta's May Rose Lad	60751
Newell's Raider of Guernsey Home Farm	60308
New Haven Prince	60762
Nina's Karen	60330
Noble Boy of Audubon (Imp.)	60616
Noble's Pride of Peshtigo Valley	60320
Nonpareil's Raymond of Tristram Farm	60745
Nora's Governor of Walnut Ridge	60290
Nutsiecuckoo	60649
Nyda's Clifford	60282
Oak Ridge Dora's First Twin	60536
Oak Ridge Dora's Second Twin	60537
Oak Ridge Effie's Columbus	60538
Oaks Farm's Meddler	60608
Oakwood Masher	60392
Oman's Albinia's Sequel	60784
Oman's Sequel	60783
Ora's Duke Pat	60232
Ormand of Bralee	60847
Ottawa King Edward	60379
Pacificator of Lake Region	60387
Pacific's Belmont	60245
Pacific's Proud Prince	60246
Pacific's Proud Sequel	60247
Palo Pride Kitchener	60418
Pansy Buoy of City View	60310
Pansy's Ted of Elmlawn	60333
Pat of Southwood Park Farm	60406
Patrick of Pine Grove	60399
Patriot of The Forges	60621
Pat Weshpi of Maple Lawn	60323
Paul Erwin of Jennings Farm	60430
Peachy's Pride (Imp.)	60523
Pearl's Masher Sequel	60678
Pearl's Neptune	60419
Pearl's Prince of Valley View	60593
Pearl's Squire	60293
Peerless McLean of Wilruss	60814
Penrod Boy of Lindenheim	60462
Peter Barras	60448
Peter Erwin of Jennings Farm	60431
Peter Muldoon	60801
Peter of the Lake	60492
Philip of Albion Guernsey Farm	60854
Picotte's Sir Robin of Bonnie Brae	60347
Pioneer of Iowa (Imp.)	60525
Pluto of Cedar Grove	60337
Pogie Guide	60516
Polly's Glenwood of East View Farm	60532
Ponto's Pride of Goshen	60703
Portia's King of Mound City	60349
President's Beany	60560
Pride of Dry Valley View	60651
Prime E. King of Hollow-Hill Farm	60438
Prince Charming of the Prairie	60526
Prince Florian of Valleyedge	60315
Prince Guinette Raymond	60717
Prince La Croisée of Green Springs	60498
Prince of La Croisée 3d	60417
Prince of Medhurst	60544
Prince of Old Home Farm	60355
Prince of Peacevale	60721
Prince Rilma's Betwixt	60511
Prince Rupert of the Ridge	60279
Princess Rosemary's Spotlight	60791
Princess's Douglas	60335
Prince's Yeksa King of Big Hill	60657
Priscilla's Lad	60242
Proud Don of Montezuma Farm	60269
Pumpkin's May King of Little Farm	60830
Put Lockard	60698
Queen Lara's Marshall	60708
Queen's Golden Sequel	60319
Queen's Pride of Richmond	60713
Queen's Royal of Maple Hill	60547
Quick of Birchwood	60779
Quicksilver of Birchwood	60778
Raider's Glenwood of Walnut Valley	60679
Rajah of Crescent Farm	60620
Rambler's King	60773
Ramos	60381
Ra's King	60383
Ra's Prince	60382
Raymond of the Pines	60357
Raymond's Hambro	60856
Raymond Speechley	60712
Raymond's Pride of Bowood	60259
Raymond Wildwood	60689
Raynold of Prairie Ranch	60653
Rayon d'Or of Edgemoor	60378
Reed's Marshall, Jr.	60445
Reservation Bugler	60367
Reuben King of Hollow-Hill Farm	60435
Rex Marshall	60800
Rex of Malta	60474
Rex's Charmer of Adohr	60644
Richard's Billy Boy	60706
Rilma's Billy of Valley View Farm	60774
R. M. John of Hill Side	60683
Robert of Hillswold	60863
Rock River Elder Squire	60424
Roehampton Express of Iowanola	60388
Roland of South Street	60776
Rosa's King	60775
Rose-noble of Edgewater	60780
Ross Chieftain	60412
Rouge of Coon Hollow	60735
Rowan George	60577
Roxboro Duke	60489
Royal Governor Achilles	60451
Royal King Lad	60531
Royal Laddie of Parlin Homestead	60385
Royal Master of Chesapeake	60809
Royal's Don of Oaks Farm	60695
Royal's Prince of Maple Hill	60548
Ruler of Sunny Fields	60313
Ruskin May King	60287
Sabrina's Jack Rose	60244
St. Croix Dixie	60680
Sammy of Saradale	60552
S. & S. Starling	60376
Saylor's Miron Premier	60316
Saylor's Miron's Tokay	60317
Saylor's Twilight Roamer	60318
Second Lieutenant M.	60369
Secret of The Forges	60622
Senator of Spruce Hill	60292
Senor Don of Hamden	60670
Sequel's May King of Sweet Springs	60360
Sequel's Noble Star	60676
Shilotta's Golden Duke	60402
Sir Howard of Millville Manor	60704
Sir Knight of Brookside	60731
Sneaker	60749
Snowball of Farview	60343
Sonny O.	60843
Souvenir of Oaks Farm	60612
Sparkle of Oak Grove	60787
Sparkle's King of Westwood	60442
Spotswood Marion	60458
Spotswood's Duke of Erie	60697
Spring Brook's Leader	60835
Springtime's Royal of Maple Hill	60549
Spring Valley May King	60477
Squire Glen of Cold Brook Farm	60846
Stanford's Pale Fawn	60671
Star of Half Way	60557
Stockdale Yeksa	60281
Sunbeam's May King of Waukesha	60740
Sybil's Princess's Prince	60390
Talladeen Jip	60447
Teddie of the Ludlo Farm	60469
Ted of Bexley	60826
The Bullrushes May King	60711
Thelma's King of Pebble Rock	60652
Three Elms Duke	60504
Tillamook Buster	60582
Tillybardin George	60673
Tom Fox	60694
Tom Thumb of High Point	60790
Tony's King of Crystal Springs	60855
Topsy's Billy	60398
Topsy's Daisy's Yeksa	60686
Tristan of Frenchdale	60613
Trixie from Maple Lawn	60806
Twilight Gay of Hillside	60786
Twin Poplar's Sir Nugget	60581
Ultra Anchor 4th	60836
Ultra Barrington May King	60251
Ultra's Sequel of Edgemere	60600
Unabelle's High Jinx	60409
Unarose's Gold Dust	60648
Vale Victor	60545
V. C. of Valley View	60659
Velt Rose of Glow II. of Rose Farm	60473
Victorious of Elmlawn	60334
Victor of Lindenvale	60559
Victor Rose of Hartzell	60401
Victory of Meadow View	60416
Ville-au-Roi's Champion of Lombardy	60459
Violet Arba May's Sam of Medford	60375
Violet's Golden May Secret	60289
Vrangue May Queen's King of Cloverleaf	60756
Waddington Captain	60629
Waddington Cavalier	60628
Wales Knight	60674
Wardem Ultra King 2d	60587
Warren's Prince of Evergreen	60788
Warrior of Destiny	60692
Warrior of The Forges	60623
Westbrook Chieftain	60803
West Virginia Raider	60307
Wild Wood Point's Major	60425
Wilking of Arenac	60432
Willamette's Jerry	60408
William Mohawk	60235
Willowmere Supreme	60509
Willowmere Victor	60508
Winnebago Big Chief	60397
Woodlands Ace	60359
Woodside Ne Plus Ultra	60370
Woodside Royal	60372
Yankee Doughboy	60785
Yeksahurst Gleaner	60296
Yeksa Love Knot's Last of Rose City	60789
Yeksa of Woodland	60555
Yeoman's Pride of Alla-Dean	60746
York of Kineth Farms	60441

COWS

Name.	No.
Ada Glenwood of Locust Grove 2d	99141
Adelaide's Princess	99122
Adrienne of Caslon	99132
Adventuress of Groton Farms	98768
Albamont Corydalis	98798
Albamont Honeysuckle	98799
Albert's Townshend Rosemary	98662
Alethea of Four Pine	98920
Alethea Sequel of Pleasant View Farm	98666
Alice of Twin Pine	98668
Aline of Stockdale	99073
Almita 2d	98663
Altina	99006
Anemone of the Prairie	98576
Anita of Chili	99120
Anna of The Elms	98862
Annie of Bronxland	99144
Ann Marie of Meadow Brook	98670
Ann of Watch Hill	98907
Appin's Buttercup	98711
Appin's Doña Perfecta	98710
Artemis of Daisy Farm	99175
Arthemise Grace of Quality Farm	98701
Arthemise Polly of Quality Farm	98702
Aster of Glenallen	98733
Autumn Leaf of Shadow-Brook	98998
Autumn's Beauty of Highland	98786
Austerlitz's Rouge of Elmo	99143
Babe of Twin Pine	98667
Baden's Homer's Marion	98936
Baron's Bess	99028
Beatty of Rowe Farm	98809
Beauty Girl	99117
Beauty May of La Harpe	98636
Beauty of Dousman	99166
Beauty of Forest View	98712
Beauty of Paynesville Farm	98958
Beauty's Hazel of Maple Vista	98972
Beauty's Lilly of Fairbanks	98812
Beauty's Milkmaid of Locust Hill	98577
Beauty's Rose of Greenwood Farm	98823
Beauty's Sunbeam of Hillside View	98715
Bell Buoy's Lassie Girl of City View	99031
Belle of Caslon	99129
Belle of Frenchdale	98687
Bell of Hamburg	99155
Bell of the Rancho	98779
Bellwood Victoria	98836
Belva King	98825
Bessie Ross	98857
Bessie's Beauty of River Vista	99071
Bess of Elcho	99086
Bessy of Buttercup	99148
Betridge's Pearl of Lookwell Farm	98895
Betsy Ross of South Side	98725
Betty of Spring Brook	99065
Betty of the Rancho 2d	98781
Betty's France of Lombardy	98959
Biddy Biddle of White-acre	98737
Bijou's Julia of Ty'n-y-Coed	99044
Billy's Aldine of Orchard Knoll	99047
Blanchflower of Fairleigh	98739
Blaze of El Mere	99037
Blossom of Orange	99077
Blossom's Baby Betty	98580
Bob's Elderon's Rose	98795
Bonita of Barberry Hill	98751
Bonnie Bell of Maple Side	99016
Bonnie Lass of Freegrove	98839
Bonnie of Chili	99121
Bonnie's Golden Rose	98704
Bonny Sagwyn	99045
Branford May Alice	98609
Branford May Bessie	98608
Branford May Phylis	98610
Branford's General Joffre's Helen	98611
Branford Touraine	98607
Brastrup's Floy	98627
Bright Eyes of Hill Side	98819
Brook Farm Pauline	98620
Brookmead's Moss Rose	98871
Brookmead's White Face's Hope's Hopeful	98698
Brookside's Martha	99090
Butterfly of West View	98860
Career 4th's Nellie	99027
Carnation Glenwood of Orchard Hill	98566
Carrie F.	98908
Champion's Sadie of Little Farm	99056
Champion's Western Lassie	98654
Charity of De Ruyter Stock Farm	98807
Cherry's Lady of Woodridge	98927
Chief Justice's Bell	98788
Chizily of Perley Farm	98673
Cicilise 3d	98979
Cinderella of Valley Gem	99183
Clarathel	98828
Clare of Braeside	99118
Claridon Clover	99123
Clema May Glenwood	98706
Clover Lawn's Golden Dolly Rudgate	98911
Clover of Glenallen	98735
Combination King's Cherry of Braeside	98810
Coquette of Seven Elms Farm	99034
Coral's Lady's Princess	98826
Corinne Sunflash	98707
Cornely of Cinchona	98866
Cosquay Daisy	99167
Cosquay Pearl	99020
Countess of Weblands	99142
Cowslip of Bralee	99083
Craigamoor May King's Dottie Dimple	99042
Cyrena Bell	98983
Dairymaid of the Rancho	98782
Dairymaid's Roberta of Tristram Farm	98912
Daisy Joanna	99004
Daisy Lawn	99104
Daisy of Rose City	99171
Daisy's Buttercup of Floyd	99007
Daisy Sunbeam of Sidling Hill Farm	98926
Dapherna 2d	98905
Dark Eyed Susan	98990
Darling of Glencaray	98785
Darling's Eyvonne of Rock Garden	98977
Delight of High Hill	99115
Della D. Star of Hill Side	98991
Delphia Morning	98950
Diana of Rockledge Farm	98951
Dimple of Oakhurst	98996
Dolly A. of Oak Wood	99030
Dolly Dimple's Sequel of West Lawn	98587
Dolly Varden's Topsy	98589
Domey	99147
Don's Clara	98992
Dora Mar of Mimosa	98590
Doris of Bellview	98804
Doris of Halberdale	98756
Dorothy of Meadow View Farm	99001
Dottie's Gem	98791
Dottie's Leona	98792
Dotty of Clover Hill	98633
Duchess Blossom of Lookwell Farm	98892
Early Rosebud of City View	99033
Ebensburg Esther	98852
Ebensburg Lena	98853
Edith Cavell Hayes	98793
Edith of Rose City	99169
Elm Road Gussie	99110
Elm Tree Farm Queen	98555
Elvira of Caslon	99128
Emily of Breidablik	98993
Emma Pride	98754
Enda's Coronation	98887
Ester Ann of Fair View	98664
Ester of Corwin Hill	98621
Esther of Locust Grove	99013
Ethel of Kenilwood	99097
Etherston Roxy	98767
Eva of Sunny Slope	98647
Eva Oweenee	98963
Fairness of Hickory Grove	98789
Faith of May Rose	99017
Falcon's Eloise	98634
Fannie of Rose City	99170
Fanny Forgette of Crab Tree	99098
Fanny Lea of Pleasant Maple	98601
Fanny of Frenchdale	98689
Fawn Mar of Lenape Farm 2d	98923
Fay Alice	98766
Fern of Lilydale Farm	98565
Flora of Caslon	99125
Flora's Cream Cup of City View	99113
Flora's Rose of Springdale	98745
Florence of Atwood's Dairy	98776
Florence of West View	98859
Flossie's Lady Bell	98632
Flossie's Trixie	99124
Flossy of Rose City	99172
Folly Honoria	98802
Folly of Rixter	99009
Forest of the Chêne's Blossom	98743
Frances Fortune	98787
Freia of Asgard	98570
Friendship Dolly Bloom	98581
Friendship May Dot	98582
Gana's Cinderella of Valley Gem	99184
Gayhead's Derbette	98879
Gayhead's Mary May	98881
Gayhead's Ultra Glow	98882
Gayhead's Ultra May Rose	98880
General Jack's Isabel	98968
Genevie's Dairymaid	98932
Gerar Hepsy	99068
Gerar Josephine	99069
Girl Rosamond of Springdale	98746
Glade's Beauty of Hood View Farm	98717
Gladys of Oaks Farm's Peggie	99018
Glenanaar of The Forges	98718
Glenn's Eleanor of Valley View	99179
Glenora of Caslon 2d	99130
Glenwood Girl of Valley Gem	99182
Glenwood's Eleanor of Valley View	99178
Glenwood's Lilah	98602
Glenwood's Nelly of Wawa	98873
Glenwood's Queen of Hillsdale	99058
Glenwood's Surprise of Locust Grove	99140
Glow's Ruby of Porters	99067
Gold Coin's Lady	98705
Golden Anna of Bellview	98976
Golden Daisy of Bethlehem	98850
Golden King's Mignonnette	98820
Golden Lady of Harbor Hill	98797
Golden Lura of Pleasant View Farm	98832
Golden Nassau's Dairymaid	99038
Golden River	98658
Golden Rod of Bralee	99082
Golden Rose of Shadyside	98669
Golden Rule's Lilly of Onisquethaw	98822
Golden's Diana	98630
Golden's Lady Raymond of Maple Heights	99107
Golden Wissy of Oaks Farm	98682
Goldseeker's Itchen May Rose	99093
Goldseeker's Topsy	99092
Goldy's June Blossom of Big Hill	98784
Grassland Flavinia	98641

Name.	No.
Grassland Paulene	98642
Grassland Youbass	99138
Grassmere's Victor's Nancy	99091
Greenwood Gem 3d's Belle	99112
Guernfalfa Marie	98732
Gusta of Corwin Hill	98622
Harwood Billie	99162
Hazel of White Hall	99008
Helen of the Truesdale	98901
Helen's Lady Sunrise	98761
Hero's Kathryn May Rose	98900
Hickory Grove's Linda	99049
Hickory Grove's Lizzie	99051
Hickory Grove's Twilight	99050
High Crest of Jennings Farm	99064
Homestead Jennie's Venus	98838
Homestead Sequel de Chêne	98902
Honeysuckle of the Prairie	98844
Hope of Branford	98615
Hougue's Sieg's Lass	98935
Hyacinth of the Prairie	98843
Ida May of Thompson's Place	99039
Ida's Pride	98899
Ida's Secret	98675
Idora's Rena of Wilruss	99036
Inez of Caslon	99133
Isabelle of Tile Spring Farm	99152
Isette	98885
Isita of River View	98650
Itchen's Pride of Maple View Farm	99078
Ivan's Glenora of Caslon	99134
Ivy Queen's Daisy	98931
Jane of Lookwell Farm	98894
Jane's Dandy of Paynesville Farms	98969
Jane Spy	98559
Janet Fisher of Oaks Farm	98683
Janet of Favorite	98557
Janette of Clovermead	98738
Jennie B.'s Pet of Brandon	98697
Jennie Gris	98796
Jennie's Star Light	98629
Jessie of Fern of South Side	98560
Jessie of Oaks Farm	98684
Jessie's Pride of Sugar Bush	99063
Jethro's Sweet Pet	98640
Jethro's Violetta	98988
Jewel of Twin Cedar	98876
Jodiefan	98561
Josie of Nineveh	98955
Juanita Mary of Engelwood	98929
Julia Masher of Maple View	98840
Julia Tealeif	98558
June Blossom	98635
June Fillmore	99035
June May	99154
June of Spring Brook	98854
Junita of Maple Lind	99041
Kanin's Martha of Troutmere	98978
Kate of Feliciana	98815
Kathryn from Lenorill	99079
Katonah's Glorianna	98643
Kerlia of Beverly	98849
Keswick Queen	99156
King Masher's May of Walnut Lawn	98757
King of the May's Fern	98898
King of the May's Irene 2d	99101
King of the May's Miss Rose 3d	99003
King Philip's Oweenee	98637
King's Daisy of Oakley	98564
King's Duchess of Oakley	98563
King's Mabel of Richland	99176
King Williams's Beauty	99011
Kitchener's Homer's Duchess	98937
Koko's Glenwood's Jennie	98970
La Courtine of Cinchona	98865
Lady Belle of Robinson Grove	98924
Lady Bell of Maple Ridge	99053
Lady Dairymaid of Rudgate	98910
Lady Elmore of West Lawn	98588
Lady Eva's Daisy	98648
Lady Margaret of Bronxland	99145
Lady Mindora of Triangle	99099
Lady Parcelia	99060
Lady Queen of Fair View Farm	98685
Ladysmith's Bopeep's Frances	98888
Lamela Lenfestey	99062
Landa Lenfestey	98691
Langwailer Flossie	98913
Langwater Comely	98847
Langwater Demoiselle	98595
Langwater Dutiful	98594
Langwater Fidele	98593
Lassie of Englefield	99163
Lassie's Silvia of the Pines	99105
Lavona of Nelsonville	98748
Lena Langlois	99089
Lena of Nineveh	98954
Leonora of Green Lodge 2d	99000
Libby of Hillview	98599
Liddia of Coon Hollow	98889
Lillian of Wind Crest Farm	98625
Lillie of Caslon	99127
Lillie's Queen of Tile Spring Farm	99153
Lilly Glenwood of Valley View	99180
Lily of Idlehurst	98890
Linden Lad's Rappana of Mara Alva	98989
Linrose of Lone Pine	98723
Little Eileen of Wind Crest Farm	98626
Liza of The Elms	98861
Lizette's Tops Girl	98824
Lord's Hattie	99026
Lord Yeksa's Tricksey	98661
Loretta of Fairview	99114
Louise Colore of Meadow Springs	98652
Lucile's Pride of Elmhurst	98774
Lucy Buttercup	98960
Lucy Oweenee	98962
Luella Colore of Meadow Springs	98653
Lula Marie	98703
Lydia's Pride	98867
Lynbrook Adventuress	99087
Mabel of Elizabeth	98938
Mabel of Maple Cliff	98875
Mable of Moore Villa	98886
Madaline of Minnie	98939
Madam of Rose Valley	98806
Madra of Florence	98940
Maggie of the Winesap Farm	99048
Maggie's Hope of Tilden Farms	99186
Maggie's Rosie	98586
Maid's Pride of Plainview Dairy Farm	98856
Main Stay's Queen of Wawa	98872
Mantel's Beauty	98916
Maple's Ruth of Beaver Valley	98659
Mara of Sultana	98941
Marcelle of Bally Hooly	98651
Margie of Stella	98942
Marguaritte of Bralee	99084
Marguerite of Riverside Farm	99095
Marianna's Pride	98709
Marie Doro of Indian Hill	98878
Mariette of Pebble Rock	98775
Marigold's Rose Jethro	98699
Marion Floradelle	98730
Marion of Nelsonville	98747
Marion of Rosa	98943
Marjorie's Fairie Queen	99019
Mary Marshall's Cream	98928
Masher's Maid of Guernsey Home Farm	98917
Masterpiece's Florence of Porters	99066
Matilda of Lotty	98949
Matilda of the Rancho	98778
Maude King's May	98677
Maud of Bessie	98914
Maybelle of Lady	98945
May Belle of Na-da-wis	98713
May Day Spotswood of Wakpala	98551
Mayfair	98919
Mayfern of Fairport Belle	98946
Mayflower of Eastern Lily	98947
May King's Jeannette of Dunbarton	99174
May King's Kathryn	98906
May King's Princess of Chesapeake	99025
May King's Roxana of Scenery View	98674
May King's St. Martin's Triumph	98831
May King's Thelma of Waukesha	98897
May of the Greenwood Farm	99106
May of Trafton Farms	99149
May Queen by Braye Amida	98657
May Queen of East View	98753
May Queen of Locust Brook	98671
May Queen of Locust Grove	99014
May Queen of Nelsonville	98749
May Rose Girl of Plane-View	99165
May Rose Golden King's Irene	98759
May Rose Lady of Tilden Farms	99187
May Rose Mignot of Tilden Farms	99188
May Rose Miranda	99135
May Rose Nella	99136
May Rose Selina of Tilden Farms	99189
May Rose's Queen of Darlington	98770
May Rose's Rilma of Waukesha	98896
May Rose Violet of Tilden Farms	99190
Maysabella of Home Hill	99161
May's Beauty of Oak Dale	98925
Mazie's Rose of Little Farm	99055
Meadow Farm Beth	99070
Melba's Glenwood Girl	99139
Mermaid of River Valley	99168
Merry Maid's Butter Girl of A. F.	98695
Miami Star of Fairview	98700
Mimosa's Daisy Dew Drop	98591
Minnie Glenhurst's Mollie	98997
Miss Barnard's Lassie	98646
Miss Holton of Brook Farm	98619
Miss May Glenwood 2d	98980
Miss May Glenwood 3d	98981
Miss Queen O. K. 3d	98985
Miss Raymond of West Liberty	98573
Miss Slocum	98953
Modesty Rose of Matinecock	98884
Mollie Bellaire	98973
Mollie of Bertha	98948
Mollie Raider	98740
Molly Dimple's Pride of Green Ridge	98803
Molly of Valders	98827
Moonlight's Daisy of Oaks Farm	98678
Mount Hope Nennette	98736
Muriel of Liberty 2d	98903
Myrtle of Evergreen Farm	98731
Myrtle of Kenilwood	99096
Nancy Hanks of Worton	98752
Nancy's Girl of Lookwell Farm	98893
Nancy's Nel of Bellview	98883
Nancy Stranford's May Rose	99116
Nan of Frenchdale	98686
Nellie of Cottage Hill 2d's Pride	98639
Nellie Preble	98742
Nellie's Governess	98818
Niola of Hill Girt	98762
Noble Countess of Maple Heights	98934
Nora's Clare Glenwood of Shady Nook	98975
Nora's Glenwood Girl of Valley View	99181
Nordica Rose	98719
Oaklawn Belle's Rosy 2d	98869
Oak Ridge Columbus's Emily	98598
Oak Ridge Columbus's Maggie	98596
Oak Ridge Lillie's Columbia	98597
Octie Morn of West Lawn	99043
Ohio City Empress	98834
Ohio City Princess	98835
Ohio City Queen	98833
Olga of Eastside	98813
Osborne's Lady Spotty	98644
Our Miss Jessie	99137
Pansy of Fertile Fields	98741
Pansy of Glenallen	98734
Pansy's Triumph of Hillside View	98714
Paramount's Golden Fernwood	98984
Patricia of Guernseydale Farm	98967
Patrick's Maiden Rose	98758
Pattie's Bonnie Belle	98821
Pauline of Hickory Point	98624
Pearl of West View	98858

Name.	No.
Pearl Rose of Cosquay	99023
Pearl's May Rose	98584
Pearl's Pride of Thornhurst	99185
Peerless Effie	98645
Peerless Pride of Whitehall	98915
Peggy of Caslon	99131
Peggy of Threebrook	98708
Peg O'My Heart of Ardlur	99080
Petaline's Pet of Mara Alva	98914
Petite's Maid of Darlington	98771
Pet of the Rancho	98780
Phoebe's Delight	99159
Pinehurst Selma	99010
Pink Rose of The Allen Farm	99057
Plummer Farm Rosy Nell	99094
Pogy's Hartfield's Rosette of Big Hill	98783
Pollyanna of Hillside Farm	98987
Polly's Pride of Poplar Grove	99177
Premier's Lizette	98877
Pretty Lassie of City View	99032
Pretzer's Murn	99005
Pride's Juno of Verndale	98986
Pride's Primrose Select	98811
Primana's Rose May Rose	99164
Primrose's Blossom of Fair View	98777
Prince Oscar's Belle of Oakdean	98994
Princess Betty of Chestnut Ridge	98750
Princess Marinuka 4th	98688
Princess Masher of Thompson's Place	99040
Princess May of Pleasant View Farm	98665
Princess of Coldspring	98578
Princess of Meadow Slope	98830
Princess Pat of Glastonbury	98571
Princess Pat of Peacevale	98874
Princess Pat's Victory	98556
Promise Renewed	98676
Proud Mar's Clorinda	98999
Quaint of Birchwood	98966
Queen Esther of Forest View	98631
Queen June of Chestnut Ridge	98769
Queen Marie of Auburn	99151
Queen of Birchwood	98964
Queen of Happy Hollow	98930
Queen of West Liberty	98572
Quiver of Birchwood	98965
Raider's Lady Dudley of Waddington	98727
Raider's Primrose of Guernsey Home Farm	98851
Ransom's Olive	98760
Raymond's Genitess's Tillie	99012
Raymond's Ramona	99102
Rex's Lily of Maple Hill	98605
R. G. Augusta of Hartstown	98870
Rival's Loleta of Riverside Farm	98868
Roberts' Boy's Duchess	98693
Roberts' Boy's Princess	98694
Roberts' Boy's Queen	98692
Rogerdale Bonnie May	99076
Rogerdale Glenwood Bernie	99075
Rosalie of Cosquay 2d	99021
Rosa's Wonder of Hillside View	98716
Rose Bud's Minna	98845
Rose King of Oakwood	98891
Rose King's Bell	98592
Rosemary of Cosquay	99022
Rosenlind of Asgard	98568
Rose of Keewaydin	99103
Rosie of Roselawn	98618
Rosy of Franklin Farms	99158
Rosy of Idlehurst	98623
Royal's Alice of Maple Hill	98606
Royal's Duchess of Maple Hill	98604
Royal's Primrose of Oaks Farm	98837
Ruby of Eastside	98814
Ruby's May of Mingo Farm	98763
Ruth Oweenee	98961
Sadie Elm	98829
St. Croix Mabel	98808
Sally of the San	98982
Salros of Asgard	98569
Sammamish Sue of Orchard Hill	98567
Sara of Rosemonte	98848
Sara of the Truesdale	98904
Scotch Whiskey's Nancy	98790
Secredor's Chedda of Stockdale	99074
Selina Morse	99061
Selma Campbell's Beauty	98583
Selvin's Pride of Plain View	98995
Sequel's Betty of Maplecroft	98846
Sequel's Blue Eyes of Maplecrest	99081
Sequel's Pearl of Locust Grove	98552
Sequel's Queen Elizabeth	99085
Sequel's Violet	98553
Serene of the Willows	98690
Sheldegren Sukey	98722
Silky's Irene	99029
Silver Bell of Braeside	99119
Silver Leaf of the Prairie	98841
Smilax of the Prairie	98575
Snowflake of the Glen	98696
Snowflake of the Prairie	98574
Spotswood's Belle of Oaks Farm	98679
Spotswood's Corinna of Oaks Farm	98680
Spotswood's Fascination of Oaks Farm	98681
Spring Beauty of the Prairie	98842
Springwater Surprise	98764
Springwater Ukerella	98765
Starlight of River Vista	99072
Starlight's Victoria	98909
Stella of Trafton Farms	99150
Stockbridge's Reddy	99059
Strelsa	98956
Sundari's Goldie	99157
Sundari's May of Sunny Hill	98655
Sunny Side Dawn	98585
Susie's Dorinda Girl	98800
Sweet Melrose's Daisy	98638
Sylvia of Caslon	99126
Tessibell	99146
The Bullrushes Sallie	98864
Theda of Rose City	99173
Tillamook Mollie	98649
Tillie of Maple Ridge	99054
Tillybardin Martha	98801
Tipsy Frances of the Cedars	99108
Tom's Girl of Briarbank	99160
Topsy Matilda of the Cedars	99109
Topsy May of South Side	98726
Toulouse Squire's Princess	99015
Tourterelle of Townline Farm	98933
Trianon's Belle of Paynesville Farm	98957
Tricksey's Rose of Mukwonago	98660
Trixie of Pencoyd	98721
Trixie's Dairy Maid of Pleasant Maple	98600
Tudie Leaf of Feliciana	98816
Twin Oaks Charmian	99088
Ultra's Lulu of Edgemere	98672
Ultra's Marjorie of Edgemere	98617
Ultra's Secret's Maid of Edgemere	98616
Uncle Sam's Hildred	99002
Valentine Missy	98918
Vera Anchor	98855
Vera's Buttercup of Wellspring Farm	98974
Verna's Pauline of Green Valley	98554
Village's Surprise	99046
Vimiera's Hardwick Gem	98971
Violet of Longwood	98744
Violet of Meadowlands 2d	98579
Violet of Virginia	98628
Viomerna	99111
Virginia of Chaddock	98922
Vrangue King's Princess of Cloverleaf	98921
Waddington Princess	98728
Waddington Star	98729
Wales June	98805
Wanboro's Lady Carolyn	98724
Wanda Rose	98952
Wanda Rose Sequel	98720
Warrior's Branford Fancy	98612
Warrior's Branford Primrose	98614
Warrior's Branford Verbena	98613
Westbrook Ultra Fidelity	99100
Wild Rose of Cosquay	99024
Willoughby Hope	98772
Willoughby Star	98773
Willowmead's Ultra Princess	98656
Woodbell	99052
Woodlawn's Marian 4th	98562
Worthy Regola's Queen of Oak Wood	98794
Yekfa Romona	98863
Yosan	98603
Zeta A. of Stanford	98817
Zoella of Halberdale	98755

60231 **Moss Rose's Millionaire**
Sire *Livonia's Millionaire 2d* 41046. Dam *Moss Rose of the Gateways* 64343.
Born May 29, 1919. B. and O.: G. E. Hemingway, Lower Waterford, Vt.

60232 **Ora's Duke Pat**
Sire *Lura's King of Maple Hill* 35525. Dam *Wern's Ora* 29709.
Born Dec. 25, 1918. Twin with cow No. 98061. B.: D. L. Williams, Waukesha, Wis. O.: W. Howard Price, Waukesha, Wis.

60233 **Marius Adel Glenwood**
Sire *Craigamoor Cosette's Marius* 39776. Dam *Adeline Marie Glenwood* 74497.
Born May 17, 1919. B. and O.: University of Wisconsin, Madison, Wis.

60234 **Duke of Weymouth**
Sire *Mixter Gambler* 49818. Dam *Duchess of Weymouth* 42187.
Born March 15, 1919. B. and O.: H. F. Hurlburt, Mirror Lake, N. H.

60235 **William Mohawk**
Sire *Mohawk's Delight of Walnut Shade* 48656. Dam *Phymia* 37775.
Born July 27, 1919. B.: H. D. Davis, Gahanna, Ohio. O.: L. M. Ealy & Sons, Blacklick, Ohio.

60236 **Herdlea Emeritus**
Sire *Governor's Lily Emerande's May King* 43790. Dam *Lily Emerita* 30447.
Born May 12, 1919. B.: J. C. Higgins, Delaware City, Del. O.: Anderson T. Herd, New Hope, Pa.

60237 **Katonah's Master Key 2d**
Sire *Katonah's Master Key* 19653. Dam *Beauty's Adella C. of Spring Lake* 33672.
Born Sept. 17, 1918. B. and O.: Winston-Salem Live Stock & Dairy Co., Inc., Winston-Salem, N. C.

60238 **Katonah's Master Key 3d**
Sire *Katonah's Master Key* 19653. Dam *Goldie's Bessie* 32658.
Born March 4, 1919. B. and O.: Winston-Salem Live Stock & Dairy Co., Inc., Winston-Salem, N. C.

60239 **Jessie's Barth**
Sire *Bartholomew of the Rancho* 39578. Dam *Jessie of Fond du Lac* 64840.
Born May 17, 1919. B. and O.: H. W. Moergeli, Fresno, Calif.

60240 **Isabinda's Butter Boy**
Sire *Monarch of Lone Pine* 30765. Dam *Isabinda of Lone Pine* 71574.
Born Aug. 7, 1919. B. and O.: Walter Alexander, Wausau, Wis.

60241 **Justinée's Star**
Sire *Imp. Rouge II.'s Son* 18587. Dam *Imp. Justinée's Chérie* 50777.
Born April 13, 1919. B. and O.: Matt Brunner, Durand, Wis.

60242 **Priscilla's Lad**
Sire *Lady's Pride* 48734. Dam *Priscilla Alden of Spring Hill* 53199.
Born Aug. 8, 1919. B. and O.: Charles E. Jenkins, Rochester, N. H.

60243 **Antone of Fairview**
Sire *Overture of Prospect* 32821. Dam *Lucy of Fairview* 84712.
Born May 23, 1919. B. and O.: Peter Cologna & Sons, Marshfield, Mo.

60244 **Sabrina's Jack Rose**
Sire *King Charmante of Ellenwood* 34698. Dam *Sabrina's Rose Bud* 57458.
Born Sept. 19, 1919. B. and O.: Addison R. Kriebel, Norristown, Pa.

60245 **Pacific's Belmont**
Sire *Mistletoe's King* 43750. Dam *Pacific's Isabella's Olea* 79666.
Born April 24, 1919. B. and O.: C. S. Rasmussen, Loleta, Calif.

60246 **Pacific's Proud Prince**
Sire *Proud King of Edgemoor* 34511. Dam *Pacific's Glenwood Sequel* 40270.
Born April 26, 1919. B. and O.: C. S. Rasmussen, Loleta, Calif.

60247 **Pacific's Proud Sequel**
Sire *Proud King of Edgemoor* 34511. Dam *Imp. Sequel's Newgrove* 25608.
Born May 2, 1919. B. and O.: C. S. Rasmussen, Loleta, Calif.

60248 **Bessie's May Rose of Pine Hill**
Sire *Deasie's May Rose of Allenwood* 33278. Dam *Bessie of Holyoke* 41434.
Born April 28, 1919. B. and O.: E. A. Black & Sons, Howard City, Mich.

60249 **Lilly's Prince of Walnut Row**
Sire *Lilly's Governor of Woodend* 23910. Dam *Governor's Lilly of Walnut Row* 82548.
Born April 14, 1919. B. and O.: O. H. Johnson, Willmar, Minn.

60250 **Chief of Oakdale**
Sire *Gipsey's Chief of Harriton* 18060. Dam *Moneda of Webster* 23876.
Born Aug. 11, 1919. B. and O.: Fritz Stradtmann, Glencoe, Minn.

60251 **Ultra Barrington May King**
Sire *Ultra Francis of Oakhurst* 38175. Dam *Deasie of Oakhurst* 49105.
Born Nov. 13, 1918. B.: Frank A. Hotchkiss, Millerton, N. Y. O.: Dairy Division, Bureau of Animal Industry, Washington, D. C.

60252 **Goldie's Squire of Fernbrook**
Sire *Langwater Knight* 46830. Dam *Imp. Donnington Goldie 7th* 75500.
Born July 29, 1919. B. and O.: Henry M. Sage, Albany, N. Y.

60253 **Ben Able**
Sire *Bess's Fred* 38478. Dam *Dotty Darling* 52916.
Born May 7, 1919. B. and O.: R. E. Miller, Carrollton, Ohio.

60254 **Light's Prince**
Sire *Emblem of Elmview* 30370. Dam *Elda Rose of Hillside Terrace* 56346.
Born June 14, 1919. B. and O.: Henry Light, Sanford, N. Y.

60255 **Auricula's Secret of Flying Hill**
Sire *Pencoyd's Secret of Gold* 44197. Dam *Auricula B. of Pinehurst* 35068.
Born Sept. 6, 1919. B. and O.: Miss Caroline Archer, Reading, Pa.

60256 **Belvia's King of Richland**
Sire *Mixter King of Bon Ayre* 37114. Dam *Belvia of Richland* 29535.
Born April 16, 1919. B. and O.: James B. Secrist & Son, West Newton, Pa.

60257 **Falcon's Edward**
Sire *Duke of Falcon's Flight* 32123. Dam *Hyacinth of Falcon's Flight* 63349.
Born May 1, 1919. B. and O.: B. Austin Cheney, Litchfield, Conn.

60258 **Falcon's Ernest**
Sire *Choice of Elm Tree Farm* 24007. Dam *Lupa Lenfestey* 25372.
Born May 1, 1919. B. and O.: B. Austin Cheney, Litchfield, Conn.

60259 **Raymond's Pride of Bowood**
Sire *Choice of Elm Tree Farm* 24007. Dam *Fill Pail of Falcon's Flight* 51287.
Born May 14, 1919. B. and O.: B. Austin Cheney, Litchfield, Conn.

60260 **Falcon's Ensign**
Sire *Duke of Falcon's Flight* 32123. Dam *Agatha of Falcon's Flight* 70842.
Born May 29, 1919. B. and O.: B. Austin Cheney, Litchfield, Conn.

60261 **Falcon's Emblem**
Sire *Duke of Falcon's Flight* 32123. Dam *Hesse of Falcon's Flight* 43461.
Born June 14, 1919. B. and O.: B. Austin Cheney, Litchfield, Conn.

60262 **Falcon's Emerald**
Sire *Conscript* 37062. Dam *Cherry of Falcon's Flight* 74696.
Born June 27, 1919. B. and O.: B. Austin Cheney, Litchfield, Conn.

60263 **Falcon's Fearless**
Sire *Conscript* 37062. Dam *Gypsy of Falcon's Flight* 76893.
Born Sept. 9, 1919. B. and O.: B. Austin Cheney, Litchfield, Conn.

60264 **Falcon's Filibuster**
Sire *Choice of Elm Tree Farm* 24007. Dam *Diana of Falcon's Flight* 63351.
Born Sept. 18, 1919. B. and O.: B. Austin Cheney, Litchfield, Conn.

60265 **Falcon's Foremost**
Sire *Falcon's Proud Warrior* 47559. Dam *My Fancy of Falcon's Flight* 42999.
Born Oct. 3, 1919. B. and O.: B. Austin Cheney, Litchfield, Conn.

60266 **Conscript Crescent**
Sire *Conscript* 37062. Dam *Wolf Rock's Eurotas* 30904.
Born April 21, 1919. B. and O.: Walter A. Cook, Marlboro, Mass.

60267 **Dairymaid's Duke of Shantituck**
Sire *Dairymaid's Penwyn of Fantine* 49189. Dam *Etta of Birchwood Glen* 78200.
Born Aug. 2, 1919. B.: Albert Matthys, Barron, Wis. O.: Walter Matthys, Barron, Wis.

60268 **Lakewood Fortune**
Sire *Gipinda's Yeoman of Stannox* 44785. Dam *Lakewood Faithful* 96193.
Born Aug. 3, 1919. B. and O.: E. E. Towne & Son, Madison, Maine.

60269 **Proud Don of Montezuma Farm**
Sire *Proud Don* 29327. Dam *Sweetheart Galore* 36941.
Born April 20, 1919. B. and O.: Charles Hornburg, Ira, N. Y.

60270 **Don B.**
Sire *Proud Don* 29327. Dam *Bob's Beatrice* 56259.
Born May 13, 1919. B. and O.: Charles Hornburg, Ira, N. Y.

60271 **Myra's Hambro of Hickory Hill**
Sire *Lake Bluff's Hambro* 44200. Dam *Myra's Pet* 47363.
Born April 1, 1919. B. and O.: W. M. Tichenor & Son, Fort Atkinson, Wis.

60272 **Galaxy's Golden Monogram**
Sire *Galaxy's Sequel's Pride* 43732. Dam *Vena Belle of Green Valley 2d* 47125.
Born April 20, 1919. B. and O.: Forest S. Schaffer, Van Wert, Ohio.

60273 **Galaxy's Future Lookout**
Sire *Galaxy's Sequel's Pride* 43732. Dam *Manoa's Lassie* 49051.
Born April 30, 1919. B. and O.: Forest S. Schaffer, Van Wert, Ohio.

60274 **Daynewta's Governor of Trailsend**
Sire *May Rose King of Sweet Springs* 39544. Dam *Daynewta* 70469.
Born March 31, 1919. B. and O.: James M. Cox, Dayton, Ohio.

60275 **Golden B.**
Sire *Golden Miron of Green Meadow* 49203. Dam *Lady of Oak Hill* 43446.
Born March 14, 1919. B. and O.: Lucian E. Massey, Millington, Md.

60276 **Duchess Zelda's Governor**
Sire *Imp. Governor of Newfield* 28852. Dam *Duchess Zelda* 36138.
Born April 24, 1919. B. and O.: M. S. Parker, Wolcott, Vt.

60277 **Admiral Rex**
Sire *Barney of Oakdale* 25741. Dam *Polly Rex* 52059.
Born Jan. 3, 1919. B. and O.: Edith A. Stevens, Stillwater, Minn.

60278 **King Albert of Walnut Avenue**
Sire *Imp. Nelly's Squire of Mara Alva* 44672. Dam *Bonnie of Walnut Avenue* 66166.
Born Sept. 26, 1919. B. and O.: W. T. Andrews, Bellville, Ohio.

60279 **Prince Rupert of the Ridge**
Sire *Prince of Willow Brook Farms* 22133. Dam *Rosy Neopit* 59233.
Born June 12, 1919. B. and O.: William McCarthy, Limeridge, Wis.

60280 **King Segis Pontiac of Meadow Brook**
Sire *Demonstrator of Edgemont* 31604. Dam *Jessy Bloom* 61061.
Born May 5, 1919. B. and O.: Samuel Clouser, New Bloomfield, Pa.

60281 **Stockdale Yeksa**
Sire *Stockdale Masher* 29081. Dam *Yeksa Unis 6th* 77412.
Born Aug. 17, 1919. B. and O.: Hynicka Bros., Inc., Lebanon, Pa.

60282 **Nyda's Clifford**
Sire *Count Regent of Esker View* 46267. Dam *Nyda of Esker View* 70789.
Born April 16, 1919. B. and O.: Scott W. Swarts, Wayland, N. Y.

60283 **King John of Groveland Farm**
Sire *Clover Hill Duke* 46172. Dam *Pearl's Beauty of Groveland Farm* 58535.
Born Oct. 5, 1919. B. and O.: H. B. Williams, Bear Creek, Wis.

60284 **Laddie's Sensation**
Sire *Laddie's Prince of Maple Glen* 32956. Dam *Hallie's Primrose Tricksey* 62059.
Born April 19, 1919. B. and O.: E. R. Downs, Fulton, N. Y.

60285 **Neptune of Glencairne**
Sire *Aristocrat of Harbor Hill* 39246. Dam *Little Star of Glencairne* 64127.
Born Sept. 20, 1919. B. and O.: R. H. L. Chichester, Fredericksburg, Va.

60286 **Frissdale Chêne Rose**
Sire *May Rose Secret of Pencoyd* 27844. Dam *Mayflower's Goldie* 58574.
Born July 26, 1919. B.: Albert C. Loring, Minneapolis, Minn. O.: Ervin R. Frissell, Minneapolis, Minn.

60287 **Ruskin May King**
Sire *Governor's Lily Emerande's May King* 43790. Dam *Belle Ruskin 2d* 74669.
Born July 19, 1919. B. and O.: John C. Higgins, Delaware City, Del.

60288 **Merry Lad of Marberne**
Sire *Merry May Day* 43520. Dam *Summer Rose* 61321.
Born May 7, 1919. B. and O.: G. Bernard Fenwick, Glyndon, Md.

60289 **Violet's Golden May Secret**
Sire *Pencoyd's Golden May Secret* 39626. Dam *Heiress's French Violet* 78677.
Born April 19, 1919. B. and O.: O. H. Breitrick, Appleton, Wis.

60290 **Nora's Governor of Walnut Ridge**
Sire *Noble Governor of Walnut Ridge* 32454. Dam *Governor's Nora of Walnut Ridge* 70430.
Born Oct. 5, 1918. B. and O.: George S. Love, Jr. & J. C. Love, Waukesha, Wis.

60291 **Bessy's Governor of Walnut Ridge**
Sire *Noble Governor of Walnut Ridge* 32454. Dam *Bessy of Grafton* 45654.
Born April 18, 1919. B. and O.: George S. Love, Waukesha, Wis.

60292 **Senator of Spruce Hill**
Sire *Legislator* 39047. Dam *Daisy of Valley Farm* 48575.
Born April 18, 1919. B. and O.: Henry O. Kjendalen, Iola, Wis.

60293 **Pearl's Squire**
Sire *Iowanola Queen's Glenwood* 41074. Dam *Lady's Pearl of Pleasant Place* 45879.
Born April 25, 1919. B. and O.: R. C. Zeller, Muscatine, Iowa.

60294 **Bobetta's Prince of Sunnyside**
Sire *Leader of Sunrise Farm* 42246. Dam *Lady Bobetta* 70413.
Born March 6, 1919. B. and O.: Matt Zenz, Lancaster, Wis.

60295 **Mar's Governor of C. L. G. Farm**
Sire *Avondale Mar* 33507. Dam *Rosalie of Clover Leaf Guernsey Farm* 63555.
Born Oct. 3, 1919. B. and O.: Wallace Bros., Bayshore, Mich.

60296 **Yeksahurst Gleaner**
Sire *Christy of Pinehurst* 13619. Dam *Yeksaita* 64395.
Born April 28, 1919. B. and O.: A. O. Oleson, Livingston, Wis.

60297 **Crusader of Beaver Ridge**
Sire *Glenregal of the Glen* 45264. Dam *Brita of Beaver Ridge* 72382.
Born April 23, 1919. B. and O.: Henry W. Howe, Bedford Hills, N. Y.

60298 **Idaho Boy of Locust Grove**
Sire *Fentress of Mountain View* 40557. Dam *Imp. Butter Queen of Sarnia* 44436.
Born April 12, 1919. B.: J. B. Van Wagener, Pittsburgh, Pa. O.: John Daiss, Buhl, Idaho.

60299 **Alma's Dairyman**
Sire *Marsh's Dairyman* 25009. Dam *Buttercup's Alma* 43766.
Born May 31, 1918. B.: Mrs. L. C. Hays, Imperial, Pa. O.: E. C. Donaldson, Midway, Pa.

60300 **Buttercup's Top Gallant**
Sire *Sophia's Top Gallant of Neill Heights* 45128. Dam *Buttercup of Brookside* 28384.
Born Sept. 24, 1919. B. and O.: E. C. Donaldson, Midway, Pa.

60301 **Franklin of Ithamar**
Sire *Lochinvar of Caslon* 28835. Dam *Princess of Caslon* 53877.
Born June 5, 1919. B. and O.: E. W. Philo, Jacksonville, Fla.

60302 **Jester of Sarnia**
Sire *Jessy Rose's Pride of Iowa* 23955. Dam *Imp. Florence of Sarnia* 87346.
Born April 19, 1919. B. and O.: Charles L. Hill, Rosendale, Wis.

60303 **Butterfly's Governor**
Sire *Beauty's Bess' Governor* 40620. Dam *Butterfly Godolphin* 72088.
Born Sept. 19, 1919. B. and O.: H. H. Crocker, Thompson, Ohio.

60304 **Homestead Susan's Governor**
Sire *Goldenrod's Governor* 29712. Dam *Homestead Susan* 49130.
Born Aug. 18, 1919. B.: L. V. Axtell, Perry, Ohio. O.: I. A. Cassel, Harleysville, Pa.

60305 **Moreland Leader**
Sire *Lavanton's Grandson* 47967. Dam *Peg O' My Heart of Hillanddale* 52022.
Born Feb. 20, 1919. B. and O.: Philip K. Abry, Easton, Md.

60306 **Dale Beauty**
Sire *Glenwood of Mound City* 25022. Dam *Hillsdale Beauty* 47312.
Born Jan. 29, 1918. B. and O.: Guy A. Booth, Cuba City, Wis.

60307 **West Virginia Raider**
Sire *Lohier's Raider of Waddington* 29314. Dam *Flora Gulnare Sunday* 62510.
Born June 10, 1919. B. and O.: H. C. McCamon & Son, Lisbon, Ohio.

60308 **Newell's Raider of Guernsey Home Farm**
Sire *Lohier's Raider of Waddington* 29314. Dam *The Paddis Girl of Willow Brook* 55293.
Born June 23, 1919. B. and O.: H. C. McCamon & Son, Lisbon, Ohio.

60309 **Caribou Loyal**
Sire *Jokastus* 17320. Dam *Caribou Pulias* 75521.
Born Oct. 3, 1918. B. and O.: George C. Stone, Twig, Minn.

60310 **Pansy Buoy of City View**
Sire *Bell Buoy of Linda Vista* 19430. Dam *Imp. Pansy of City View* 59638.
Born March 25, 1919. B. and O.: O. R. Schwalen, Roberts, Wis.

60311 **Marshall Foch of Brook Place**
Sire *Langwater Royal 17th* 38527. Dam *Lady Daphne of Brook Place* 70800.
Born Feb. 12, 1919. B. and O.: Louis Evan Shipman, Plainfield, N. H.

60312 **Duke of Sunny Fields**
Sire *Goldskin of Sarnia* 43801. Dam *Imp. Floena of Sarnia* 75567.
Born April 20, 1919. B. and O.: H. V. Ogden, Michigan City, Ind.

60313 **Ruler of Sunny Fields**
Sire *Imp. Prince of Sunny Fields* 51438. Dam *Imp. Fantasy of Sarnia* 75544.
Born June 24, 1919. B. and O.: H. V. Ogden, Michigan City, Ind.

60314 **Celosia's Rilma Star**
Sire *Bob Rilma's Monogram* 29095. Dam *Celosia Glenwood* 43899.
Born June 19, 1919. B. and O.: Mrs. Eri H. Lewis, Whitewater, Wis.

60315 **Prince Florian of Valleyedge**
Sire *St. Patrick's Glenwood* 37064. Dam *Hornet's Princess 2d* 51608.
Born April 19, 1919. B. and O.: Warren S. Curtis, Chesterfield, Mass.

60316 **Saylor's Miron Premier**
Sire *Moss Rose's Miron of Green Meadow* 48824. Dam *Imp. Belle Petite du Braye III.* 60625.
Born Aug. 3, 1919. B. and O.: William H. Saylor, San Francisco, Calif.

60317 **Saylor's Miron's Tokay**
Sire *Moss Rose's Miron of Green Meadow* 48824. Dam *Saylor's Fannie of Beaulieu* 43992.
Born Aug. 21, 1919. B. and O.: William H. Saylor, San Francisco, Calif.

60318 **Saylor's Twilight Roamer**
Sire *Moss Rose's Miron of Green Meadow* 48824. Dam *Early Twilight* 24629.
Born Sept. 8, 1919. B. and O.: William H. Saylor, San Francisco, Calif.

60319 **Queen's Golden Sequel**
Sire *Lucinda's Sequel* 37543. Dam *Hortense's Golden Queen* 42250.
Born Sept. 19, 1919. B. and O.: Alvin Parish, Whitewater, Wis.

60320 **Noble's Pride of Peshtigo Valley**
Sire *Golden Noble of Herodale* 45791. Dam *Queen Ann of Peshtigo Valley* 67607.
Born Sept. 10, 1919. B. and O.: C. J. Rasmussen, North Crandon, Wis.

60321 **Everett of Fynmere**
Sire *Laddie of Fynmere* 44388. Dam *Imp. Violet of Les Blancs Bois* 60609.
Born Sept. 26, 1919. B. and O.: James Fenimore Cooper, Cooperstown, N. Y.

60322 **Josephus of Longview**
Sire *Chief of Indian Bridge* 28116. Dam *Elnor of Longview* 54771.
Born July 15, 1919. B. and O.: C. H. Stevens, Saint Johnsbury, Vt.

60323 **Pat Weshpi of Maple Lawn**
Sire *Buster Weshpi* 40784. Dam *Suzanne Rosewood* 52706.
Born April 29, 1919. B. and O.: Hugh Norman, Lake Crystal, Minn.

60324 **Colonel of Sheyenne**
Sire *Colonel Waukesha* 24230. Dam *Lady Jane of Sunny Side* 60476.
Born July 22, 1919. B. and O.: L. B. Garnaas, Sheyenne, N. Dak.

60325 **Babe's Boy of Claremont**
Sire *Squire of Green Acre* 47810. Dam *Mysie's Babe of Claremont* 85655.
Born June 15, 1919. B. and O.: L. D. Smith, Berkeley, Calif.

60326 **Lura Ethel's Sam**
Sire *May King's Vrangue of Ingleside* 15430. Dam *Lura Ethel of Mineral Home* 74588.
Born June 10, 1919. B.: E. J. Fruit, Platteville, Wis. O.: John Yaggi, Monticello, Iowa.

60327 **Midway Austerlitz**
Sire *Craigamoor Vernette's Austerlitz* 42984. Dam *Elm Road Daisy* 66599.
Born May 3, 1919. B. and O.: William A. Weilep, Rice Lake, Wis.

60328 **Harbor Hill Surprise**
Sire *Harbor Hill's Linden Masher* 27831. Dam *Chelly Modenese 2d* 53202.
Born May 27, 1919. B. and O.: Clarence H. Mackay, Roslyn, N. Y.

60329 **Haddon's Glen Rose Yeksa**
Sire *Prince Samuel* 44445. Dam *Pinehurst Yeksa Una* 54181.
Born May 22, 1919. B. and O.: E. T. Gill, Haddonfield, N. J.

60330 **Nina's Karen**
Sire *Karen's Sequel of Elmlawn* 29772. Dam *Nina of Elmlawn* 49893.
Born March 31, 1916. B.: G. E. Foster, Cornville, Maine. O.: Harvey D. Eaton, Waterville, Maine.

60331 **Belle of Cornville's Masher**
Sire *Imp. Jeannette's Masher's Sequel* 12071. Dam *Belle of Cornville* 41428.
Born Feb. 27, 1917. B. and O.: Harvey D. Eaton, Waterville, Maine.

60332 **Lorilla's Sir William of Elmlawn**
Sire *Phoebe's Sir William of Elmlawn* 29774. Dam *Lorilla of Elmlawn Farms* 44164.
Born Dec. 31, 1918. B. and O.: G. E. Foster, Cornville, Maine.

60333 **Pansy's Ted of Elmlawn**
Sire *Phoebe's Sir William of Elmlawn* 29774. Dam *Pansy of Elmlawn* 36158.
Born Jan. 11, 1919. B. and O.: G. E. Foster, Cornville, Maine.

60334 **Victorious of Elmlawn**
Sire *Courtier of Glenburnie* 43325. Dam *Snowflake of Elmlawn* 45619.
Born Jan. 14, 1919. B. and O.: G. E. Foster, Cornville, Maine.

60335 **Princess's Douglas**
Sire *Elizabeth's Douglas* 43796. Dam *Hilda's Princess* 45620.
Born May 10, 1919. B.: M. E. Clark, Richland Center, Wis. O.: Burr Peckham, Gillingham, Wis.

60336 **Duke George**
Sire *Reality's Governor* 30426. Dam *Katie A.* 41696.
Born Nov. 27, 1918. B.: J. C. George, Venedocia, Ohio. O.: A. J. Stemen, Van Wert, Ohio.

60337 **Pluto of Cedar Grove**
Sire *Kaiser Wilhelm* 30707. Dam *Imp. Polly II. of la Forge* 39738.
Born April 28, 1919. B. and O.: A. W. Hast, Berlin Heights, Ohio.

60338 **Irene's William of Laurel Dale**
Sire *William Wallace of Ellerslie* 32931. Dam *Irene of Needham* 57808.
Born Oct. 5, 1919. B. and O.: D. A. Faucette, Chase City, Va.

60339 **February Julian, Junior**
Sire *February Julian* 45316. Dam *Gypson's Pearl's Baby Girl* 66838.
Born May 16, 1919. B.: W. J. Kyle, Fort Atkinson, Wis. O.: Bert E. Hook, Fort Atkinson, Wis.

60340 **Beauty Eagle Champion of Riverdale 5th**
Sire *Beauty Eagle Champion of Riverdale* 37071. Dam *Imp. Dimity of Sarnia* 58744.
Born April 26, 1919. B. and O.: J. H. Laney & Son, Dousman, Wis.

60341 **Beauty Eagle Champion of Riverdale 6th**
Sire *Beauty Eagle Champion of Riverdale* 37071. Dam *Maria's Glenwood 3d* 39018.
Born June 5, 1919. B.: N. W. Evans, Oconomowoc, Wis. O.: J. H. Laney & Son, Dousman, Wis.

60342 **Celia's Ultra King**
Sire *King Glen Rose* 43523. Dam *Ultra Celia* 72478.
Born May 28, 1919. B.: S. M. Shoemaker, Eccleston, Md. O.: Jules Breuchaud, Olivebridge, N. Y.

60343 **Snowball of Farview**
Sire *Broad Ripple Rex* 48996. Dam *Bessie of Farview* 78628.
Born Oct. 12, 1919. B. and O.: Robert Taylor, Pewaukee, Wis.

60344 **Mena's Sally's Bill**
Sire *Mena's Raymond of A. D. F.* 36357. Dam *Sally of Town Line* 65936.
Born May 10, 1919. B. and O.: J. L. Fabian, Blissfield, Ohio.

60345 **Gilbert of Spring Woods**
Sire *Myron's Choice of Cherrydale* 43447. Dam *Hazel's Rose* 60143.
Born Sept. 24, 1919. B. and O.: Milton E. Remsburg, Sharpsburg, Md.

60346 **Jip Co of Maple Shade**
Sire *Co-Ed of Ithaca 2d's Raider* 44177. Dam *Nellie Cole of Westwood* 41031.
Born April 28, 1919. B. and O.: C. J. Skinner, Fredonia, N. Y.

60347 **Picotte's Sir Robin of Bonnie Brae**
Sire *Picotte of Bon Ayre* 28371. Dam *Robin of Home Farm* 23829.
Born April 24, 1919. B. and O.: Mrs. A. Remington, Eau Claire, Wis.

60348 **Julia's King of Mound City**
Sire *Cinderella's King of Mound City* 40476. Dam *Julia of Hickory Grove* 57105.
Born June 10, 1919. B. and O.: Charles A. Wilkins, Platteville, Wis.

60349 **Portia's King of Mound City**
Sire *Cinderella's King of Mound City* 40476. Dam *Golden Portia* 35309.
Born Aug. 1, 1919. B. and O.: Charles A. Wilkins, Platteville, Wis.

60350 **Earl of Maple Park**
Sire *Park's Fillpail's King* 47767. Dam *Maple's Park's Queen* 65588.
Born April 30, 1919. B. and O.: Jacob M. Jacobson & Nordahl I. Anderson, Cambridge, Wis.

60351 **Dick of Fern Hill**
Sire *Carteret of Lone Pine* 20770. Dam *Margis of Fern Hill* 34493.
Born June 6, 1919. B. and O.: John Cramer, Jr., Menomonie, Wis.

60352 **Joliet of Hickory Grove**
Sire *Governor of Prairie Ranch* 40041. Dam *Florence Lehigh* 45488.
Born Aug. 3, 1919. B. and O.: Henry Winke, Portage, Wis.

60353 **Mariondale Invincible**
Sire *Invincible of Walter Maple* 36398. Dam *May King's Moyra of Ingleside* 51121.
Born April 30, 1919. B. and O.: Grover Kull, Genoa Junction, Wis.

60354 **Harwood Fair Boy**
Sire *Langwater Harwood* 44363. Dam *Harwood Florence* 81291.
Born Aug. 28, 1919. B. and O.: R. G. Harwood, Littleton, Mass.

60355 **Prince of Old Home Farm**
Sire *Prince of Roughwood* 34981. Dam *Lily Bell of Canterbury 5th* 23833.
Born March 5, 1919. B. and O.: Canterbury Shakers, East Canterbury, N. H.

60356 **Imp. Governor's King's Prize Lad**
Sire On Guernsey *Governor's King's Prize* (R. G. A. S. 3473 P. S.)
Dam *Imp. Fyzeida of Sarnia* 73759.
Born July 27, 1917. Imp. in dam. B.: A. Le P. Tostevin, Island of Guernsey. O.: C. E. Blodgett, Marshfield, Wis.

60357 **Raymond of the Pines**
Sire *Imp. Bon Ami of Iowa* 25704. Dam *Christine of the Pines* 68355.
Born June 26, 1919. B. and O.: E. F. Perkins, Anoka, Minn.

60358 **Governor of Melrose Park**
Sire *Imp. Governor's Favorite of Mara Alva* 40563. Dam *Sequel's Evening Primrose* 58566.
Born July 29, 1919. B. and O.: C. E. Stauffer, Medina, Ohio.

60359 **Woodlands Ace**
Sire *Woodland's Roosevelt* 41720. Dam *Woodland's Rosa* 52832.
Born May 10, 1919. B. and O.: Felix M. Warburg, White Plains, N. Y.

60360 **Sequel's May King of Sweet Springs**
Sire *May King of Sweet Springs* 32082. Dam *Sequel's Latona Bell* 42810.
Born Aug. 24, 1918. B. and O.: H. M. Allen, Troy, Ohio.

60361 **Annabell's Prince**
Sire *Fayoline's Prince* 39094. Dam *Annabell of Greenwood* 68330.
Born May 3, 1919. B.: R. L. Kayhart, Greenwood, Wis. O.: Martin Trouczyn, Neillsville, Wis.

60362 **Lady's Oscar of Lu-Alyn**
Sire *Prince Oscar of Anna Dean Farm* 27282. Dam *Lady of Lu-Alyn* 70059.
Born Jan. 13, 1918. B. and O.: A. W. Smith, Pataskala, Ohio.

60363 **Gold Dust's May King 12th**
Sire *Gold Dust's May King* 24740. Dam *Waltha 2d* 37797.
Born Aug. 30, 1919. B. and O.: F. W. Kimball, Waltham, Minn.

60364 **Gold Dust's May King 13th**
Sire *Gold Dust's May King* 24740. Dam *Rita of Maplewood* 53095.
Born Sept. 1, 1919. B. and O.: F. W. Kimball, Waltham, Minn.

60365 **Billy of Willow Wood**
Sire *Financier of Willow Wood* 29885. Dam *Crissie's Pet of Willow-Wood* 52024.
Born March 5, 1918. B. and O.: Jay D. Russell, Gobleville, Mich.

60366 **Hope's Dixie**
Sire *Dixie's Nonpareil of Edgemoor* 43688. Dam *Glenwood and Snowball's Hope* 72054.
Born Aug. 25, 1919. B. and O.: Wilbur Van Der Kolk, Hamilton, Mich.

60367 **Reservation Bugler**
Sire *George Glenwood* 43156. Dam *Tiny Taber of Maple Row* 28040.
Born April 26, 1919. B. and O.: Est. H. E. Taber, Castile, N. Y.

60368 **First Lieutenant M.**
Sire *Reservation Pioneer* 30421. Dam *Margaret M. of Maple Row* 64230.
Born May 4, 1919. Twin with bull No. 60369. B. and O.: Est. H. E. Taber, Castile, N. Y.

60369 **Second Lieutenant M.**
Sire *Reservation Pioneer* 30421. Dam *Margaret M. of Maple Row* 64230.
Born May 4, 1919. Twin with bull No. 60368. B. and O.: Est. H. E. Taber, Castile, N. Y.

60370 **Woodside Ne Plus Ultra**
Sire *Ne Plus Ultra's Dimple Bloom* 42599. Dam *Imp. Brittleware Pansy 2d* 67671.
Born March 27, 1919. B. and O.: S. N. Root, Landisville, Pa.

60371 **Mark of Woodside**
Sire *Ne Plus Ultra's Dimple Bloom* 42599. Dam *Imp. Lilydale of Mara Alva* 74121.
Born June 1, 1919. B. and O.: S. N. Root, Landisville, Pa.

60372 **Woodside Royal**
Sire *Ne Plus Ultra's Dimple Bloom* 42599. Dam *Anighto May* 59237.
Born July 13, 1919. B. and O.: S. N. Root, Landisville, Pa.

60373 **Mollie's Don**
Sire *Proud Don of Munroholm* 40546. Dam *Mollie Masher of Locust Lawn* 68372.
Born Jan. 20, 1919. B. and O.: Thomas H. Munro, Camillus, N. Y.

60374 **Crocket of Deronda**
Sire *Rufus of City View* 32291. Dam *Lillie of Sunnyside* 33171.
Born March 25, 1919. B. and O.: J. P. Engleman, Hixton, Wis.

60375 **Violet Arba May's Sam of Medford**
Sire *Olle Herot* 33987. Dam *Violet Arba May* 60361.
Born April 15, 1919. B. and O.: Frank Diels, Medford, Wis.

60376 **S. & S. Starling**
Sire *S. & S. Star* 32135. Dam *Mixter Glen of Hardwick* 60960.
Born April 27, 1919. B. and O.: Grace Sturtevant, Barre, Mass.

60377 **Happy Boy of Spring Woods**
Sire *Myron's Choice of Cherrydale* 43447. Dam *Queen Olga of the Pines* 51355.
Born June 21, 1919. B. and O.: Milton E. Remsburg, Sharpsburg, Md.

60378 **Rayon d'Or of Edgemoor**
Sire *Superb of Edgemoor* 49590. Dam *Rosebud of Edgemoor* 72694.
Born July 2, 1919. B. and O.: W. H. Dupee, Santee, Calif.

60379 **Ottawa King Edward**
Sire *Ottawa Star Bright* 32915. Dam *Ottawa's Sunbeam* 67930.
Born May 8, 1919. B. and O.: George W. Reeves, Grand Rapids, Mich.

60380 **King of Strunk's Edgewood Farm**
Sire *Rex of Arbor Lawn* 44858. Dam *Bertha of Walnut Hall* 64976.
Born April 1, 1919. B.: W. W. Cawley, Lewisburg, Pa. O.: L. W. Strunk, Mifflinburg, Pa.

60381 **Ramos**
Sire *Harvirgen Bold of Franwill Farm* 41233. Dam *Festival Dale's Lily* 78035.
Born April 11, 1919. B. and O.: Joseph T. Saunders, Argyle, N. Y.

60382 **Ra's Prince**
Sire *Ra* 22037. Dam *Creusa's Buttercup* 30057.
Born March 30, 1919. B. and O.: James A. Dunning, Bangor, Maine.

60383 **Ra's King**
Sire *Ra* 22037. Dam *Queen of Bangor* 49874.
Born April 19, 1919. B. and O.: James A. Dunning, Bangor, Maine.

60384 **Governor Prince of Maple Grove**
Sire *Fairy Maid's Governor* 50196. Dam *Liberty Girl of Steepside* 75666.
Born April 25, 1919. B.: Mrs. R. J. Powers, Pine City, N. Y. O.: Levi Coke, Millerton, Pa.

60385 **Royal Laddie of Parlin Homestead**
Sire *Beauty's Early Riser* 23060. Dam *Glenys Ma Charmante* 47317.
Born April 5, 1919. B. and O.: Fred Clark, Madison, Maine.

60386 **Chocktaw**
Sire *Saladin of Waynesboro* 34048. Dam *Aimable's Sprightly of Oak Ridge* 50934.
Born June 22, 1919. B.: Fred Driver, Waynesboro, Va. O.: R. C. Dixon, Ore Hill, N. C.

60387 **Pacificator of Lake Region**
Sire *Golden Nassau of Pencoyd* 29103. Dam *Flora of Fairmonde* 66552.
Born Jan. 12, 1919. B.: H. W. Wigman, Lansing, Mich. O.: S. W. Sommer, Imlay City, Mich.

60388 **Roehampton Express of Iowanola**
Sire *Imp. Kitchener's Express* 43925. Dam *Imp. Roehampton Grace Darling* 52366.
Born March 3, 1919. B.: W. W. Marsh, Waterloo, Iowa. O.: C. A. & Charles R. Mountain, Des Moines, Iowa.

60389 **Langwater Volunteer**
Sire *Langwater Warrior* 26509. Dam *Minnie Marigold* 60146.
Born Feb. 28, 1919. B. and O.: John S. Ames, North Easton, Mass.

60390 **Sybil's Princess's Prince**
Sire *Maple Glen's Oliver Twist* 45077. Dam *Sybil's Princess* 74232.
Born April 20, 1919. B. and O.: G. Albert Dewing, Owego, N. Y.

60391 **Monarch of Guernsey Farm**
Sire *Triarose's Prince* 50095. Dam *Monarch's Golddrop* 65521.
Born April 20, 1919. B. and O.: George C. Clark, Charlestown, N. H.

60392 **Oakwood Masher**
Sire *Williston Masher* 43245. Dam *Floride of Oakwood* 71146.
Born Sept. 20, 1919. B. and O.: W. C. Crawford, Williston, Tenn.

60393 **Lady Virginia's Laddie of Beaver Meadows**
Sire *May Rose Noble of Jean Du Luth* 38183. Dam *Lady Virginia of Shady Nook* 73671.
Born May 11, 1919. B.: Joseph T. Speer, Garrettsville, Ohio. O.: W. E. Norton, Tallmadge, Ohio.

60394 **Joseph H.**
Sire *Morven's France's Excelsior* 33867. Dam *Cheminante du Villocq's May Rose* 69966.
Born June 23, 1919. B.: Westmoreland Davis, Leesburg, Va. O.: R. B. Wildman, Leesburg, Va.

60395 **Aristo**
Sire *Aristocrat of Harbor Hill* 39246. Dam *Old Squaw* 56634.
Born Sept. 13, 1919. B. and O.: Fred K. Babson, Hinsdale, Ill.

60396 **Governor Gris**
Sire *Imp. Governor's Prince of Mara Alva* 40567. Dam *Imp. Les Raies Fanny III.* 77347.
Born Sept. 20, 1919. B.: Armstrong Brown, Apple Creek, Ohio. O.: Fred K. Babson, Hinsdale, Ill.

60397 **Winnebago Big Chief**
Sire *Rose's May King of Meadow Farm* 33062. Dam *Winnebago 2d* 83338.
Born June 28, 1919. B.: Natoma Farm, Hinsdale, Ill. O.: Fred K. Babson, Hinsdale, Ill.

60398 **Topsy's Billy**
Sire *Billy of Chesney Farms* 44719. Dam *Topsy of East View* 71322.
Born March 2, 1919. B.: E. C. Sweet, Tomah, Wis. O.: Emil D. Miller, West Salem, Wis.

60399 **Patrick of Pine Grove**
Sire *Plato of Four Pine* 43396. Dam *Malinda of Pine Grove* 75132.
Born March 24, 1919. B. and O.: Emil D. Miller, West Salem, Wis.

60400 **Listowel's Glenwood King**
Sire *Barbi's Mediator* 30582. Dam *Listowel* 31007.
Born Aug. 6, 1919. B.: H. W. Griswold, West Salem, Wis. O.: F. M. Bray, Tomah, Wis.

60401 **Victor Rose of Hartzell**
Sire *Golden Rose's Raymond* 33086. Dam *Lady Bell of Hartzell* 57259.
Born Feb. 10, 1919. B. and O.: Floyd R. Hartzell, Renfrew, Pa.

60402 **Shilotta's Golden Duke**
Sire *Jolly Boy of Norwich* 31838. Dam *Shilotta's Rose of Riverview* 33195.
Born May 2, 1919. B. and O.: Warren E. Eaton, Norwich, N. Y.

60403 **Illini of Lodemia**
Sire *Roy of Harriton* 17709. Dam *Buttercup of Coon Hollow* 81196.
Born April 6, 1919. B. and O.: F. L. Churchill, Fairbury, Ill.

60404 **Beauty's Bloom of Mohican Valley**
Sire *Dimple Bloom 10th* 27334. Dam *Elsie's Raymond Beauty* 50040.
Born Dec. 25, 1917. B. and O.: Irven Sevits, Danville, Ohio.

60405 **Ferndale's Goldenrod**
Sire *Governor's Fernleaf's Mar* 39193. Dam *Lady Ferndale of Paris* 65836
Born June 7, 1919. B. and O.: William Batchelder, Sanford, Maine.

60406 **Pat of Southwood Park Farm**
Sire *Imp. Clara's Monarch* 46329. Dam *Biondello's Ceratina 2d* 48958.
Born Feb. 26, 1919. Twin with cow No. 95947. B. and O.: Fred Suckow, Ripon, Wis.

60407 **Hemphill's Lad**
Sire *Berkshire's Yeksa Lad* 35487. Dam *Sweet Alice's Rival Girl's Baby* 31427.
Born May 28, 1919. B. and O.: H. H. Babcock, Edgerton, Wis.

60408 **Willamette's Jerry**
Sire *Willamette Fermain* 38753. Dam *Daisy's Lady of Medford* 80145.
Born Jan. 5, 1919. B.: Est. F. L. Benson, Medford, Oregon. O.: Mrs. F. L. Benson, Medford, Oregon.

60409 **Unabelle's High Jinx**
Sire *Browndale Laddie* 47223. Dam *Unabelle of Bon Ayre* 64655.
Born May 31, 1919. B. and O.: Samuel Brown, Fayette City, Pa.

60410 **Jasper of Longview**
Sire *Honesty of Longview* 48165. Dam *Fair Maid of Longview* 64627.
Born March 29, 1919. B. and O.: C. H. Stevens, Saint Johnsbury, Vt.

60411 **Admiral of The Brook**
Sire *Mixter Baron* 39201. Dam *Elida of Arcadia* 22881.
Born March 14, 1919. B. and O.: Charles B. Manning, Manchester, N. H.

60412 **Ross Chieftain**
Sire *Rosendale's Chieftain* 47819. Dam *Trust's Bess* 28304.
Born June 11, 1919. B. and O.: Gerhard Boehne, Inglefield, Ind.

60413 **Brookside Proctor**
Sire *Sunnybrook Proctor* 38215. Dam *Imp. Rose II. of the Echelle* 25572.
Born April 10, 1919. B. and O.: Mortimer L. Schiff, Oyster Bay, N. Y.

60414 **Gay's Edgewood King**
Sire *Pencoyd's Secret King of the May* 33089. Dam *Lady Gay of Ewing* 52875.
Born Feb. 9, 1919. B. and O.: Joseph Heacock Company, Wyncote, Pa.

60415 **Donnington King of Fairview**
Sire *Fairview's King of Guernsey* 51125. Dam *Donnington Girlie of Fairview* 73390.
Born Aug. 30, 1919. B. and O.: Charles Moeser, Cincinnati, Ohio.

60416 **Victory of Meadow View**
Sire *Dolly's Pretoria King of Ingleside* 44651. Dam *Duchess of Thorn Hill* 44952.
Born Feb. 24, 1919. B. and O.: G. H. Jones, Tinley Park, Ill.

60417 **Prince of la Croisée 3d**
Sire *Imp. Prince of la Croisée* 40950. Dam *Drusilla of Windridge* 46134.
Born March 4, 1919. B. and O.: D. N. App, Selinsgrove, Pa.

60418 **Palo Pride Kitchener**
Sire *Palo President's Pride* 44320. Dam *Alta Duchess* 67264.
Born June 18, 1919. B. and O.: Palo Alto Stock Farm, Palo Alto, Calif.

60419 **Pearl's Neptune**
Sire *Golden Berkshire* 32039. Dam *Pearl's Maple Leaf* 62478.
Born June 18, 1919. B. and O.: The Alpena Power Co., Ltd., Alpena, Mich.

60420 **Castel King**
Sire *Cottie's Own King* 33941. Dam *Castel Sequel* 44773.
Born March 28, 1919. B.: J. I. Geiger, Dayton, Ohio. O.: Jesse H. Woodman, Spring Valley, Ohio.

60421 **Imp of Molly Bullion**
Sire *Mike of Meadow Spring Farm* 35456. Dam *Claire of Cedar Hill* 67219.
Born June 15, 1919. B. and O.: W. H. Mertz, Northumberland, Pa.

60422 **Magnolia's Pinehurst of Chippewa**
Sire *Stranford's Glenwood of Pinehurst 6th* 16484. Dam *Magnolia of Chippewa* 44353.
Born Dec. 2, 1918. B. and O.: L. P. Martiny, Chippewa Falls, Wis.

60423 **Hyacinth's Togo of Pilchuck**
Sire *Admiral Togo* 9255. Dam *Hyacinth of Bralee* 95414.
Born Jan. 26, 1919. B.: E. R. Brady, Satsop, Washington. O.: Pilchuck Ranch Company, Pilchuck, Wash.

60424 **Rock River Elder Squire**
Sire *Imp. Valentine's Squire* 28093. Dam *Jewel of Elder Lawn* 53191.
Born June 28, 1919. B. and O.: Medill McCormick, Byron, Ill.

60425 **Wild Wood Point's Major**
Sire *Theresa's Pride of Hilly Beach* 30735. Dam *Goldie of Hilly Beach* 47620.
Born April 20, 1919. B. and O.: G. W. Adams, Nashotah, Wis.

60426 **Maplelawn Okay**
Sire *Imp. Sequel's Treasure Trove* 30722. Dam *Imp. Turquie Rose* 53767.
Born Feb. 5, 1919. B. and O.: F. B. Rundell & R. Nicholson, Livingston, Wis.

60427 **Maplelawn Charles**
Sire *Imp. Sequel's Treasure Trove* 30722. Dam *Mary of Maplelawn* 56287.
Born April 23, 1919. B. and O.: F. B. Rundell & R. Nicholson, Livingston, Wis.

60428 **Maplelawn Farewell**
Sire *Imp. Sequel's Treasure Trove* 30722. Dam *Imp. Victime of Maplelawn* 48076.
Born April 27, 1919. B. and O.: F. B. Rundell & R. Nicholson, Livingston, Wis.

60429 **Blizzard's Launfal of Jennings Farm**
Sire *Launfal's Vimiera of Jennings Farm* 35341. Dam *Blizzard of Maple Grove* 45113.
Born July 30, 1918. B. and O.: C. H. Jennings, Towanda, Pa.

60430 **Paul Erwin of Jennings Farm**
Sire *Launfal's Vimiera of Jennings Farm* 35341. Dam *Erwin's Lady Alice* 27421.
Born July 29, 1918. Twin with bull No. 60431. B. and O.: C. H. Jennings, Towanda, Pa.

60431 **Peter Erwin of Jennings Farm**
Sire *Launfal's Vimiera of Jennings Farm* 35341. Dam *Erwin's Lady Alice* 27421.
Born July 29, 1918. Twin with bull No. 60430. B. and O.: C. H. Jennings, Towanda, Pa.

60432 **Wilking of Arenac**
Sire *Wilking of Briarbank* 42097. Dam *Mayflower of Two Oaks* 25681.
Born Aug. 14, 1919. B. and O.: W. W. Burdick, Mason, Mich.

60433 **Hambro of Oak Grove**
Sire *Miss Luetta's Hambro* 35349. Dam *Queen of Sparta 2d* 64211.
Born Sept. 19, 1919. B.: W. H. & B. L. Hanchett, Sparta, Wis. O.: Alfred Leo Johnson, Cataract, Wis.

60434 **Dewel E. King**
Sire *Effie's King of Hollow-Hill Farm* 45861. Dam *Imp. Dene Jewel* 48523.
Born Jan. 5, 1919. B. and O.: G. W. Wilder, Colton, Calif.

60435 **Reuben King of Hollow-Hill Farm**
Sire *Cora's Glen* 31541. Dam *Rebecca of Sunny View* 53159.
Born Feb. 25, 1919. B. and O.: G. W. Wilder, Colton, Calif.

60436 **Anger Langdon of Hollow-Hill Farm**
Sire *King of Hollow-Hill* 25876. Dam *Imp. Angerosa III.* 48454.
Born March 31, 1919. B. and O.: G. W. Wilder, Colton, Calif.

60437 **Consul Langdon of Hollow-Hill Farm**
Sire *King of Hollow-Hill* 25876. Dam *Imp. Cherry III. of the Effards* 48381.
Born May 14, 1919. B. and O.: G. W. Wilder, Colton, Calif.

60438 **Prime E. King of Hollow-Hill Farm**
Sire *Effie's King of Hollow-Hill Farm* 45861. Dam *Prim Rose of Neshannock* 55843.
Born June 13, 1919. B. and O.: G. W. Wilder, Colton, Calif.

60439 **Lady's Bob of Kineth Farms**
Sire *Vashon Prince* 24539. Dam *Little Lady of Kineth Farms* 72808.
Born Aug. 2, 1919. B. and O.: J. H. Kineth, Coupeville, Wash.

60440 **Laurin of Kineth Farms**
Sire *Vashon Prince* 24539. Dam *Lauraine's Primrose of Aldermead* 76687.
Born Aug. 6, 1919. B. and O.: Arthur L. Kineth, Coupeville, Wash.

60441 **York of Kineth Farms**
Sire *Vashon Prince* 24539. Dam *Stylish Lady of Aldermead* 50707.
Born Sept. 1, 1919. B. and O.: J. H. Kineth, Coupeville, Wash.

60442 **Sparkle's King of Westwood**
Sire *Libby's Squire of Oaks Farm* 39974. Dam *Sparkle of Westwood* 67440.
Born Sept. 10, 1919. B. and O.: W. J. Morton, Springville, N. Y.

60443 **Forest's Gem of Hawthorn Farms**
Sire *Imp. Forest of the Chêne* 41160. Dam *Gemsey's Star* 73445.
Born April 26, 1919. B. and O.: J. R. Love & Son, Waukesha, Wis.

60444 **Favorite Forest of Hawthorn Farms**
Sire *Imp. Forest of the Chêne* 41160. Dam *Philip's Favorite 2d* 25522.
Born April 28, 1919. B. and O.: J. R. Love, Waukesha, Wis.

60445 **Reed's Marshall, Jr.**
Sire *Reed's Marshall* 17091. Dam *Flossy Mar J.* 37598.
Born June 10, 1918. B. and O.: Al. G. Lutz, Bridgeville, Pa.

60446 **Carlo's Masher**
Sire *Imp. Carlo of Sarnia* 25268. Dam *Imp. Bona Dea of Sarnia* 44448.
Born April 12, 1915. B. and O.: John N. Wuest, Boise, Idaho.

60447 **Talladeen Jip**
Sire *Douglas Talladeen* 20618. Dam *Yeksa's Janette* 25138.
Born Sept. 20, 1919. B. and O.: G. H. Lammers, Le Sueur, Minn.

60448 **Peter Barras**
Sire *Billy Barras* 42029. Dam *Dolly Pepper* 39208.
Born Sept. 11, 1919. B. and O.: Alfred A. Oakes, Farmington Falls, Maine.

60449 **Chiquita's Hade**
Sire *Hijinks of Koshkonong Place* 30587. Dam *Chiquita Martin* 42854.
Born May 20, 1919. B. and O.: B. A. Jacklin & Sons, Waupaca, Wis.

60450 **Laura's Ted**
Sire *Hijinks of Koshkonong Place* 30587. Dam *Laura of Lind* 26971.
Born June 12, 1919. B. and O.: B. A. Jacklin & Sons, Waupaca, Wis.

60451 **Royal Governor Achilles**
Sire *Imp. Royal Governor of the Grée* 28602. Dam *Imp. Little Nell of Foothills Farm* 79314.
Born Sept. 3, 1919. B.: W. B. Ayer, Carlton, Oregon. O.: Oregon Agricultural College, Corvallis, Oregon.

60452 **James Galaxy's Equal**
Sire *Galaxy's Equal of Chestnut Hill* 23176. Dam *Imp. Lady Marie Pixie of Mara Alva* 83885.
Born May 10, 1919. B.: A. C. Ramseyer, Smithville, Ohio. O.: W. H. Brown, Cardington, Ohio.

60453 **General of Overlook**
Sire *Seignoretto of A. D. F.* 34928. Dam *Faith's Beauty* 37831.
Born April 29, 1919. B.: George L. McAlpin, East Hampton, N. Y. O.: Ralph J. Sayre, Bridgehampton, N. Y.

60454 **Nabob of Overlook**
Sire *Pat of Carwytham 2d* 50504. Dam *Belle Hampton* 56389.
Born June 1, 1919. B. and O.: Ralph J. Sayre, Bridgehampton, N. Y.

60455 **Blanchflower's Duke**
Sire *Cato's Bouncing Boy* 17473. Dam *Blanchflower of Brookside* 60195.
Born Sept. 12, 1919. B. and O.: B. F. Buchholz, Cumberland, Wis.

60456 **Joanna's Lancer**
Sire *V. P. I. Lucy's Lancer* 30602. Dam *Joanna of Cherry Mount* 49199.
Born Jan. 10, 1918. B. and O.: Leroy Chamberlin, Paeonian Springs, Va.

60457 **Clifton's Spotswood**
Sire *France's Spotswood of Clifton* 37983. Dam *Frances of Clearview 6th* 72419.
Born Oct. 8, 1918. B. and O.: Leroy & Edward M. Chamberlin, Paeonian Springs, Va.

60458 **Spotswood Marion**
Sire *France's Spotswood of Clifton* 37983. Dam *Marion of Clearview* 58147.
Born Nov. 18, 1918. B. and O.: Leroy & Edward M. Chamberlin, Paeonian Springs, Va.

60459 **Ville-au-Roi's Champion of Lombardy**
Sire *France's Jewel's Champion* 17970. Dam *Imp. Ville-au-Roi's Beauty I.* 21031.
Born May 3, 1917. B. and O.: Miss Willie Lee Inman, Leesburg, Va.

60460 **Linden Lad of Harbor Hill 9th**
Sire *Linden Lad of Harbor Hill* 39247. Dam *Imp. Bertie des Mielles of Mara Alva* 75337.
Born Feb. 28, 1919. B. and O.: Clarence H. Mackay, Roslyn, N. Y.

60461 **Harbor Hill Orderly**
Sire *Harbor Hill's Linden Masher* 27831. Dam *The First Dame* 42712.
Born April 8, 1919. B. and O.: Clarence H. Mackay, Roslyn, N. Y.

60462 **Penrod Boy of Lindenheim**
Sire *Mixter Penrod of Bon Ayre* 43619. Dam *Lady of Chesney Farms* 68979.
Born June 29, 1919. B. and O.: O. W. Lehmann, Lake Villa, Ill.

60463 **Liberty Boy of Chesney**
Sire *Pinecrest King France* 21428. Dam *Queen of Chesney Farms* 66583.
Born Sept. 10, 1919. B. and O.: O. W. Lehmann, Lake Villa, Ill.

60464 **Don of Willow Brook**
Sire *Prince Masher of Elmlawn* 36838. Dam *Carlota of Willow Brook* 70115.
Born March 18, 1919. B. and O.: H. J. Hilton, Saint Albans, Maine.

60465 **Mapledale Dimple Bass**
Sire *Bellwood Dimple Bass* 48941. Dam *Princess Lady* 49603.
Born March 24, 1919. B. and O.: J. C. Trees, Mars, Pa.

60466 **Monarch of Warsaw**
Sire *Beauty's Monarch of Highland View* 47795. Dam *Pride's Fancy Lassie* 78477.
Born April 1, 1919. B. and O.: John H. Caves, Warsaw, N. Y.

60467 **King Galaxy**
Sire *Jessie's Galaxy* 36727. Dam *Challenge of Prospect Farm* 29935.
Born June 18, 1917. B. and O.: F. J. Rummell, Mineral Ridge, Ohio.

60468 **Captain of North Home**
Sire *Caribou Captain* 45496. Dam *May King's Golden Glow of North Home* 75435.
Born April 12, 1919. B. and O.: Jesse L. Doan, Barnum, Minn.

60469 **Teddie of the Ludlo Farm**
Sire *Foxy Boy* 39110. Dam *Marechal's Maggie* 41135.
Born April 24, 1918. B. and O.: S. M. Zook, Bellefontaine, Ohio.

60470 **Monogram's Sequel of West Lawn**
Sire *Craigamoor Monogram* 29214. Dam *Naomi Trink of West Lawn* 73810.
Born Sept. 8, 1919. B. and O.: J. D. Beck, Viroqua, Wis.

60471 **Julia A.'s Masher's Raymond**
Sire *Mena's Raymond of A. D. F.* 36357. Dam *Julia A.* 25976.
Born April 9, 1919. B.: Cleophas Conkle, Layland, Ohio. O.: D. M. Hershberger, Millersburg, Ohio.

60472 **Major of Woodsdale**
Sire *Endeavor's Combination* 48052. Dam *Sequel of Overland View* 41857.
Born April 20, 1919. B. and O.: J. F. Ickes, West Salem, Ohio.

60473 **Velt Rose of Glow II. of Rose Farm**
Sire *Imp. May Rose of la Mare* 30664. Dam *Imp. Glow II. of Rose Farm* 53555.
Born July 13, 1919. B.: Est. George W. Ott, Doylestown, Pa. O.: John Kirkpatrick, Newtown, Pa.

60474 **Rex of Malta**
Sire *The Quest of Follyland 2d* 34842. Dam *Florence of Greenfield* 43576.
Born Aug. 21, 1919. B. and O.: Frank Gick, Saratoga Springs, N. Y.

60475 **Madam Twinkle's Madison**
Sire *Goldenrod's Governor* 29712. Dam *Madam Twinkle* 60102.
Born April 8, 1919. B.: L. V. Axtell, Perry, Ohio. O.: Walter R. Klasen, Madison, Ohio.

60476 **Butter Girl's Standard Bearer**
Sire *Middledale Idle Wise* 42588. Dam *O. C. Butter Girl* 76819.
Born Sept. 6, 1919. B. and O.: H. E. Angel, Wapato, Wash.

60477 **Spring Valley May King**
Sire *Silver Lake's May King* 38506. Dam *King's Rosy Morn* 36781.
Born May 13, 1919. B. and O.: George W. Jenkins, Morristown, N. J.

60478 **Irna's Monogram**
Sire *Queen's Monogram* 40605. Dam *Irna of Riverview* 74374.
Born April 1, 1919. B.: S. A. Merriman, Fort Atkinson, Wis. O.: Georgia State College of Agriculture, Athens, Ga.

60479 **King Walls Duplicator**
Sire *Ada's Gulbert of Surat* 40581. Dam *Adora's Charlotte* 73821.
Born March 17, 1919. Twin with cow. B.: Edgewater Stock Farm, Fort Atkinson, Wis. O.: John F. Walls, Mystic, Iowa.

60480 **Elmhurst King**
Sire *Governor of Hampshire Stock Farm* 25791. Dam *Princess Augusta J.* 46628.
Born March 13, 1918. B. and O.: Niles K. Miller, Woodhull, N. Y.

60481 **Lehman Boy**
Sire *Lenore's Gem's Raider of Myrna Maree Farm* 46004. Dam *Princess Helen of Dean Valley* 40816.
Born Sept. 21, 1919. B. and O.: C. B. Heifner & Son, Polk, Ohio.

60482 **King of Fertile Ridge**
Sire *Bates of Linwood* 38231. Dam *Beauty of Helenwood* 71057.
Born May 7, 1918. B. and O.: Est. George F. Krampeter, Mondovi, Wis.

60483 **Buddy Beech of Beechwood Farm**
Sire *Pinehurst Uneeda's King* 19497. Dam *Lady Zela* 52075.
Born April 25, 1919. B.: James A. Davis, Deerfield, Ohio. O.: Ery Hawkins, Randolph, Ohio.

60484 **Gold Raiser 2d**
Sire *Imp. Gold Raiser* 30002. Dam *Imp. Lil VIII. of the Forgettes* 32079.
Born May 25, 1919. B. and O.: J. L. Hope, Madison, N. J.

60485 **Duke Pet of Bonita**
Sire *Olle Herot* 33987. Dam *Pet of Bonita* 57679.
Born May 3, 1919. B. and O.: Joe Harris, Medford, Wis.

60486 **Mabel's Olle of Medford**
Sire *Olle Herot* 33987. Dam *Mabel of Bonita* 58323.
Born Sept. 27, 1919. B. and O.: Joe Harris, Medford, Wis.

60487 **Moki of Overlook**
Sire *Lily Ella's King* 22925. Dam *Yeksa's Mosella of Overlook* 76794.
Born Oct. 17, 1919. B. and O.: E. Schweizer, Boston, Ohio.

60488 **Floridale Sequel King**
Sire *Flory's Austerlitz of Craigamoor* 41845. Dam *Imp. Alicia of St. Croix* 54119.
Born Nov. 20, 1918. B. and O.: L. E. Hageman & Sons, Hastings, Minn.

60489 **Roxboro Duke**
Sire *Mota's Golden Secret* 19784. Dam *France's Verbena of Big Spring Farm* 65231.
Born April 30, 1919. B. and O.: William H. Gould, Burkeville, Va.

60490 **Arvilla's Jewel**
Sire *La Fallaize Ivy Jewel* 36064. Dam *Arvilla's Lass* 44342.
Born June 10, 1919. B. and O.: C. T. Gilbert, Shaw, Oregon.

60491 **Langwater Wilchester, Jr.**
Sire *Langwater Wilchester* 28058. Dam *Dido of Linwood* 43782.
Born June 3, 1918. B. and O.: W. C. Leland, Pontiac, Mich.

60492 **Peter of the Lake**
Sire *Alkero* 40028. Dam *Glenwood's Betty* 49746.
Born March 30, 1919. B.: Est. M. D. Pickett, Lansing, Mich. O.: W. C. Leland, Pontiac, Mich.

60493 **Hercules of Locust Grove**
Sire *Raymond's Hercules of Vare* 49305. Dam *Bloomer's Jewel of Locust Grove* 71912.
Born April 29, 1919. B. and O.: A. A. Gillette, Lima, N. Y.

60494 **Mac of Windsor**
Sire *Unarose's King* 36991. Dam *Henrietta of Windsor* 66253.
Born April 30, 1919. B. and O.: A. H. Burrington, Windsor, Vt.

60495 **Duke Boy**
Sire *Larch Hill's Alderney Duke* 45646. Dam *Agnes of Deer Creek* 42476.
Born June 2, 1919. B. and O.: R. I. Hawthorne, West Liberty, Iowa.

60496 **Dairyland Star**
Sire *College Star's Dairyman* 43826. Dam *Sequel's Juliette* 42505.
Born June 22, 1918. B. and O.: Albert C. Brecher, Storm Lake, Iowa.

60497 **Ariel's Daphne's Hero**
Sire *Imp. Ariel's Polly's First Son* 45892. Dam *Imp. Ariel's Daphne* 70282.
Born June 8, 1919. B. and O.: Ariel Mitchelson, Tariffville, Conn.

60498 **Prince La Croisée of Green Springs**
Sire *Imp. Prince of la Croisée* 40950. Dam *Christmas Lady* 34420.
Born Aug. 20, 1919. B. and O.: D. N. App, Selinsgrove, Pa.

60499 **Mixter Fairfax**
Sire *Yeoman's King of the May* 17053. Dam *Picotte's Select of Mixter Farm* 47068.
Born Sept. 3, 1918. B. and O.: Est. George Mixter, Hardwick, Mass.

60500 **Mixter Roamer**
Sire *Dean of the May* 21815. Dam *Mixter Lady Anne* 62963.
Born Feb. 7, 1919. B. and O.: Est. George Mixter, Hardwick, Mass.

60501 **Mixter Corporal**
Sire *Langwater Demonstrator* 16451. Dam *Duke's Fairy* 48390.
Born April 3, 1919. B. and O.: Est. George Mixter, Hardwick, Mass.

60502 **Mixter Pilgrim**
Sire *Langwater Demonstrator* 16451. Dam *Mixter Geraldine* 53580.
Born June 4, 1919. B. and O.: Est. George Mixter, Hardwick, Mass.

60503 **Mixter Puritan**
Sire *Honesty Pride of Birchfield* 44580. Dam *Mixter Heroine* 73198.
Born July 7, 1919. B. and O.: Est. George Mixter, Hardwick, Mass.

60504 **Three Elms Duke**
Sire *Sir Galahad of the Maples* 39474. Dam *Katie Beechwood* 61550.
Born Oct. 5, 1919. B. and O.: P. C. Stephens, East Sumner, Maine.

60505 **Evelyn's Courtier of Elmlawn**
Sire *Courtier of Glenburnie* 43325. Dam *Evelyn of Elmlawn* 51850.
Born April 29, 1919. B. and O.: G. E. Foster, Cornville, Maine.

60506 **Helen's Courtier of Elmlawn**
Sire *Courtier of Glenburnie* 43325. Dam *Helen of Elmlawn* 52121.
Born April 30, 1919. B. and O.: G. E. Foster, Cornville, Maine.

60507 **Flodell Dexter**
Sire *Evette's King* 22341. Dam *Kitty of Flodell* 59083.
Born Aug. 31, 1919. B. and O.: J. Russell Danks, De Lancey, N. Y.

60508 **Willowmere Victor**
Sire *Rena's Ultra of Flint Ledge* 45745. Dam *Miss Victory of Willowmere* 74064.
Born April 29, 1919. B. and O.: B. F. Salsbury, Fairfax, Va.

60509 **Willowmere Supreme**
Sire *Rena's Ultra of Flint Ledge* 45745. Dam *Miss Surprise of Willowmere* 78373.
Born May 1, 1919. B. and O.: B. F. Salsbury, Fairfax, Va.

60510 **Bonnie Lad of Waldwic**
Sire *Admiration of Edgemoor* 42531. Dam *Imp. Anita of Waldwic* 65497.
Born Oct. 7, 1919. B. and O.: Edgar P. Sawyer, Oshkosh, Wis.

60511 **Prince Rilma's Betwixt**
Sire *Prince Rilma* 34592. Dam *Lady Betwixt* 59818.
Born May 9, 1919. B. and O.: Victor B. Peters, Keokuk, Iowa.

60512 **Maywood Joy**
Sire *Sir Roderick of Glen Rose* 35612. Dam *Maywood* 19154.
Born June 7, 1919. B.: Paul R. Nathen, Kendall, Wis. O.: Ed Wendorf, Wilton, Wis.

60513 **Dandy Boy of Valley Farm**
Sire *Yeksa's Topnotch of Hill Top Farm* 35258. Dam *Margaret Sunshine* 55298.
Born June 25, 1919. B. and O.: Rome N. Heinzman, Mankato, Minn.

60514 **Elm Tree Farm General**
Sire *Hope's Raymond of Elm Tree Farm* 48524. Dam *Raymond's Catania of Elm Tree Farm* 77949.
Born March 20, 1919. B. and O.: E. W. Brundage, Hop Bottom, Pa.

60515 **Elm Tree Farm Victory**
Sire *Hope's Raymond of Elm Tree Farm* 48524. Dam *Miss Catania* 32283.
Born May 1, 1919. B. and O.: E. W. Brundage, Hop Bottom, Pa.

60516 **Pogie Guide**
Sire *Glen Gable Guide* 37842. Dam *Imp. Lady's Maid of Mara Alva* 68140.
Born May 9, 1919. B. and O.: Columbiana County Infirmary, Lisbon, Ohio.

60517 **Clare's Patient King 3d**
Sire *Clare's Patient King* 48436. Dam *Miss Loulie of Gerar* 62295.
Born June 26, 1919. B. and O:: Louis McL. Merryman, Cockeysville, Md.

60518 **Cora's Itchen's Marshall**
Sire *Cora's Itchen of Chilmark* 29682. Dam *Reed's Marshall's Alice* 82173.
Born May 6, 1919. B.: C. A. Hayden, Monongahela, Pa. O.: A. F. Altland, Nottingham, Pa.

60519 **Jerry of Longview**
Sire *Honesty of Longview* 48165. Dam *Fanny of Longview* 61342.
Born May 6, 1919. B. and O.: C. H. Stevens, Saint Johnsbury, Vt.

60520 **France of High Rock**
Sire *Billie of High Rock* 36577. Dam *Rachel of High Rock* 50733.
Born May 12, 1919. B. and O.: Est. E. S. Thomas, Groton, Conn.

60521 **Brilliant's Independence**
Sire *Ona's May King of West Salem* 27874. Dam *Pearl Queen's Brilliant* 41354.
Born July 1, 1919. B. and O.: Fred J. Bandy, Wausau, Wis.

60522 **Diplomat of West Liberty**
Sire *Diplomat of Sarnia* 26327. Dam *Lady Raymond of Haddon* 40598.
Born May 21, 1917. B. and O.: F. L. Timberlake, West Liberty, Iowa.

60523 **Imp. Peachy's Pride**
Sire On Alderney *Lil's Prince of Tamworth* (R. A. A. S. 226 P. S.)
Dam *Imp. Peachy I. of Tamworth* 94236.
Born Aug. 4, 1919. Imp. in dam. B.: J. Sebire, Island of Alderney. O.: W. W. Marsh, Waterloo, Iowa.

60524 **Blossom's Prince of the Prairie**
Sire *Cherub's Prince* 41543. Dam *Elberon's Pine Blossom of the Prairie* 72743.
Born Aug. 30, 1919. B. and O.: W. W. Marsh, Waterloo, Iowa.

60525 **Imp. Pioneer of Iowa**
Sire On Alderney *Lil's Prince of Tamworth* (R. A. A. S. 226 P. S.)
Dam *Imp. Rose I. of Tamworth* 95426.
Born Sept. 14, 1919. Imp. in dam. B.: J. Sebire, Island of Alderney. O.: W. W. Marsh, Waterloo, Iowa.

60526 **Prince Charming of the Prairie**
Sire *Cherub's Prince* 41543. Dam *Imp. Jessamine of the Ponchez* 52788.
Born Oct. 15, 1919. B. and O.: W. W. Marsh, Waterloo, Iowa.

60527 **Necia's Bob**
Sire *Bob's Earnest* 41669. Dam *Necia of Coldspring* 49788.
Born Sept. 15, 1919. B. and O.: C. E. & L. H. Rockwell, Whitewater, Wis.

60528 **Friendship Deanie's Pride**
Sire *Brookmead's May Boy* 39673. Dam *Friendship Deanie* 63653.
Born Sept. 24, 1919. B. and O.: A. A. Thompson, Uniontown, Pa.

60529 **Cora's King of the Rancho**
Sire *King of the Forgettes* 50036. Dam *Cora May* 22244.
Born April 21, 1918. B. and O.: Elliott-Brant Rancho, Owensmouth, Calif.

60530 **King of the Geysers**
Sire *The Quest of Follyland 2d* 34842. Dam *Agnes of Greenfield* 51506.
Born Oct. 26, 1919. B. and O.: Frank Gick, Saratoga Springs, N. Y.

60531 **Royal King Lad**
Sire *Nankeen's King Royal of Blowmedown* 53415. Dam *Golden Lad's Goldfinch* 63808.
Born Sept. 29, 1919. B. and O.: New Hampshire College, Durham, N. H.

60532 **Polly's Glenwood of East View Farm**
Sire *Fanetta's Glenwood of Meadow Brook* 44538. Dam *Polly of East View Farm* 70272.
Born June 17, 1919. B. and O.: W. E. Robinson, Parkers Landing, Pa.

60533 **Lulu's Glenwood of East View Farm**
Sire *Fanetta's Glenwood of Meadow Brook* 44538. Dam *Howard Hill's Lulu* 47495.
Born Sept. 13, 1919. B. and O.: W. E. Robinson, Parkers Landing, Pa.

60534 **Bederwood of West Lawn**
Sire *Craigamoor Monogram* 29214. Dam *Viroqua's Jewel* 73811.
Born Oct. 17, 1919. B. and O.: J. D. Beck, Viroqua, Wis.

60535 **Convent's Haitian Invader**
Sire *Imp. Gold Raiser* 30002. Dam *Imp. Trequean Queen* 69243.
Born March 18, 1918. B. and O.: Paul Moore, Convent, N. J.

60536 **Oak Ridge Dora's First Twin**
Sire *Maggie's Indomitable of Oak Ridge* 39766. Dam *Aimable's Dora of Oak Ridge* 47772.
Born April 15, 1919. Twin with bull No. 60537. B. and O.: Thomas F. Ryan, Oak Ridge, Va.

60537 **Oak Ridge Dora's Second Twin**
Sire *Maggie's Indomitable of Oak Ridge* 39766. Dam *Aimable's Dora of Oak Ridge* 47772.
Born April 15, 1919. Twin with bull No. 60536. B. and O.: Thomas F. Ryan, Oak Ridge, Va.

60538 **Oak Ridge Effie's Columbus**
Sire *Fairy's Columbus of Oak Ridge* 42291. Dam *Columbus's Effie of Oak Ridge* 66741.
Born July 19, 1919. B. and O.: Thomas F. Ryan, Oak Ridge, Va.

60539 **May Rose King of Hillview**
Sire *Belle's May Rose King* 41884. Dam *Katharine Sherwood* 30381.
Born July 24, 1919. B. and O.: W. J. Herman, Melrose, Wis.

60540 **Dahlia's Procris King**
Sire *Procris Ultra King* 43522. Dam *Imp. La Belle Dahlia* 75546.
Born Oct. 13, 1919. B. and O.: S. M. Shoemaker, Eccleston, Md.

60541 **King H. Patrick**
Sire *Captain Elder of Elderwood* 49830. Dam *Anna Belle of Northport* 78608.
Born Oct. 14, 1919. B.: Charles E. Braman & Son, Northport, Mich. O.: Lewis T. Hickin, Rapid City, Mich.

60542 **Masher's Governor of Pleasant Maple**
Sire *Sequel's Masher Boy of Maplewood* 20391. Dam *Bessie of Pleasant Maple* 77867.
Born June 25, 1919. B. and O.: Ross Barber, Fife Lake, Mich.

60543 **Bluebird's May Rose of Ravine**
Sire *Bluebird's May Queen's May Rose* 47691. Dam *Alexandre of Ravine* 44380.
Born Dec. 31, 1918. B. and O.: George Schmit, Greenville, Wis.

60544 **Prince of Medhurst**
Sire *Hugo of Homestead* 43420. Dam *Imp. Forevermore of Sarnia* 73739.
Born May 20, 1919. B. and O.: Robert Huntzicker, Greenwood, Wis.

60545 **Vale Victor**
Sire *Nelson of Birchwood* 42321. Dam *Imp. Vale Violet* 78964.
Born May 13, 1919. B. and O.: J. W. Christison, Ripon, Wis.

60546 **Buttercup's Doughboy**
Sire *Butterfly of Shady Nook* 45334. Dam *Thistle's Buttercup of Shady Nook* 39987.
Born May 14, 1919. B. and O.: W. J. Downing, Kawkawlin, Mich.

60547 **Queen's Royal of Maple Hill**
Sire *Langwater Royal 4th* 19331. Dam *Maple Hill Farm's Queen* 70618.
Born May 10, 1919. B. and O.: Fruit Bros., Waukesha, Wis.

60548 **Royal's Prince of Maple Hill**
Sire *Langwater Royal 4th* 19331. Dam *Alice's Rose of Maple Hill* 76843.
Born June 18, 1919. B. and O.: Fruit Bros., Waukesha, Wis.

60549 **Springtime's Royal of Maple Hill**
Sire *Langwater Royal 4th* 19331. Dam *Broad Ripple's Springtime* 77356.
Born June 25, 1919. B. and O.: Fruit Bros., Waukesha, Wis.

60550 **Donnington Branford King**
Sire *Florham May King* 30935. Dam *Imp. Donnington Gipsy Queen* 42642.
Born July 19, 1919. B.: Morton F. Plant, Groton, Conn. O.: Est. Morton F. Plant, Groton, Conn.

60551 **Eclipse Myron**
Sire *Westbrook Myron* 42631. Dam *Oakland Starlight 2d* 72756.
Born May 3, 1919. B.: George Himes, Gettysburg, Pa. O.: T. F. Day, Gardners, Pa.

60552 **Sammy of Saradale**
Sire *Ringard* 26343. Dam *Happy Maid of Saradale* 66731.
Born June 6, 1919. B. and O.: A. Pachernigg, Taylor, Wis.

60553 **Justin**
Sire *Maple King of Sunny Slope* 42381. Dam *Peg of the Clos à Jâon* 70627.
Born May 28, 1919. B. and O.: M. X. Geske, McGregor, Iowa.

60554 **Berkshire Valentine**
Sire *Berkshire Rose* 48085. Dam *Laura Valentine* 22198.
Born Aug. 5, 1919. B. and O.: Anson Phelps Stokes, Lenox, Mass.

60555 **Yeksa of Woodland**
Sire *Yeksa's Count S.* 28423. Dam *Sadie of Plain View Farm* 79902.
Born Oct. 11, 1919. B.: K. O. Gaarder, Holmen, Wis. O.: E. W. Glaeser, Norwood, Minn.

60556 **Lone Tree Athelstan**
Sire *Langwater Islander* 31329. Dam *Alwilda of Springvista* 39118.
Born Aug. 22, 1919. B. and O.: Victor F. Lawson, Green Lake, Wis.

60557 **Star of Half Way**
Sire *Queen of the Blicqs's Masher* 33145. Dam *Nannette of Seven Elms Farm* 50239.
Born Jan. 30, 1919. B. and O.: Emil Knudson, Holmen, Wis.

60558 **Haviem's Alcazar**
Sire *Langwater Heiress's Yeoman* 45437. Dam *Benton's Jane of Appleton* 42653.
Born Jan. 18, 1919. B. and O.: Emory C. Meltz, Appleton, Wis.

60559 **Victor of Lindenvale**
Sire *Major Rilma* 18791. Dam *Elm Road Bird* 41077.
Born March 8, 1919. B.: C. E. Tobey, Phillips, Wis. O.: G. A. Freeman, Sparta, Wis.

60560 **President's Beany**
Sire *President of Elmwood* 50958. Dam *Richmond's Pride* 75640.
Born June 20, 1919. B. and O.: C. E. Edwards, Arpin, Wis.

60561 **Masher's Rex of Mapledale**
Sire *Gloriana's King Masher* 27645. Dam *Glenella of Mapledale* 58387.
Born May 2, 1918. B. and O.: William Nettleton, Lewiston, Minn.

60562 **Clovernook Autocrat**
Sire *May King Starlight of Jean Du Luth* 29916. Dam *Imp. Clovernook Tidy* 72398.
Born March 21, 1919. B. and O.: J. Gilbert Hickcox, Whitefish Bay, Wis.

60563 **Clovernook Glenwood Boy**
Sire *May King Starlight of Jean Du Luth* 29916. Dam *Glenwood's Dainty of Clovernook* 81932.
Born March 21, 1919. B. and O.: J. Gilbert Hickcox, Whitefish Bay, Wis.

60564 **Janet's Pretty Glenwood Boy**
Sire *Portia's Glenwood Boy of Lynnhurst* 43692. Dam *Elm Road Janet* 74585.
Born July 19, 1919. B. and O.: F. A. Waege, Wilton, Wis.

60565 **Frenchman of Sunnybrook Dairy Farm**
Sire *Early's Frenchman of Mound City* 34469. Dam *Robinetta of Sunnybrook Farm* 54234.
Born Dec. 6, 1918. B. and O.: Otis I. Berge, Valders, Wis.

60566 **Mollie's Nonpareil**
Sire *Hazel's Nonpareil of Edgemoor* 45050. Dam *May King's Laddie's Mollie* 74786.
Born Sept. 16, 1919. B. and O.: C. R. Fullerton, Burgettstown, Pa.

60567 **King of Convoy**
Sire *Victor of Rising Sun* 50872. Dam *Geneva May* 60055.
Born Sept. 8, 1919. B. and O.: Lon Bayless, Convoy, Ohio.

60568 **May Rose's Beauty of Tilden Farms**
Sire *Hope's May Rose of Maple Hill* 35903. Dam *Imp. Beauty de la Perrelle* 32028.
Born March 31, 1919. B. and O.: Mrs. Annie E. Tilden, Delavan, Wis.

60569 **Melrose Lady's Hope of Tilden Farms**
Sire *Hope's May Rose of Maple Hill* 35903. Dam *Melrose Lady* 70365.
Born April 17, 1919. B. and O.: Mrs. Annie E. Tilden, Delavan, Wis.

60570 **Bessie's Claudenos**
Sire *Claudenos* 37603. Dam *Bessie Hamilton* 49025.
Born Feb. 20, 1919. B. and O.: Sit-a-Ram Singh, Chilliwack, B. C.

60571 **Magnolia's Raymond of Sunnyside**
Sire *Magnolia 2d's Prince of Clover Leaf* 19002. Dam *Elaine of Charlton* 58523.
Born March 25, 1919. B. and O.: James E. van Alstyne, Kinderhook, N. Y.

60572 **Linden de Carteret of Hempstead House**
Sire *Linden Anchor of Harbor Hill* 43222. Dam *Imp. Bella de Carteret* 37283.
Born Sept. 7, 1918. B. and O.: Daniel Guggenheim, Port Washington, N. Y.

60573 **King Veronica of North-View**
Sire *Gold Stone of Mountain View* 45438. Dam *Imp. Bessie of Sarnia* 44447.
Born June 29, 1919. B.: J. B. Van Wagener, Pittsburgh, Pa. O.: A. H. Nihart, Buhl, Idaho.

60574 **Mack of North-View**
Sire *Paul of Mountain View* 49608. Dam *Nancy of Mountain View* 84683.
Born Aug. 21, 1919. B.: J. B. Van Wagener, Pittsburgh, Pa. O.: A. H. Nihart, Buhl, Idaho.

60575 **Hero's Pride of Cottage Hill**
Sire *Hero of Maplecrest* 55391. Dam *Beauty of Cottage Hill 2d* 68829.
Born June 18, 1919. B. and O.: D. R. Hanna, Ravenna, Ohio.

60576 **Hero of Cottage Hill**
Sire *Hero of Maplecrest* 55391. Dam *Lady Wickliffe's Favorite* 55219.
Born Sept. 25, 1919. B. and O.: D. R. Hanna, Ravenna, Ohio.

60577 **Rowan George**
Sire *Spotted Buck* 34694. Dam *Carolina Belle 2d* 24594.
Born Nov. 1, 1918. B. and O.: F. D. Patterson, China Grove, N. C.

60578 **Delmon**
Sire *Jerico* 44412. Dam *Brindle Dell* 76684.
Born May 11, 1919. B. and O.: F. O. Melvin, Bradford, N. H.

60579 **Chief White Sox**
Sire *Maple King of Sunny Slope* 42381. Dam *Imp. Lady Oswald II. of the Paysans* 44330.
Born Sept. 14, 1918. B. and O.: M. X. Geske, McGregor, Iowa.

60580 **Harry of Sunny Slope**
Sire *Harry of Little Platt* 32023. Dam *Nelta's May Rose of Village Park* 54214.
Born Aug. 12, 1919. B. and O.: W. C. Enloe & Son, Rewey, Wis.

60581 **Twin Poplar's Sir Nugget**
Sire *McKerrow's Whimsome Aralian* 33192. Dam *Lady Eva's Princess* 65824.
Born Oct. 1, 1919. B. and O.: C. R. Phillips, Endeavor, Wis.

60582 **Tillamook Buster**
Sire *Clatsop of Chicona* 20891. Dam *Rosette of Ulao* 53099.
Born Feb. 24, 1918. B. and O.: Rud. Zweifel, Mohler, Oregon.

60583 **Baby L.'s Glenwood Boy**
Sire *Ruth's Paulstan* 45347. Dam *Baby L.'s Fillmore Girl* 78693.
Born April 1, 1919. B. and O.: F. W. Martin, Cuttingsville, Vt.

60584 **Boulder**
Sire *Sir Ivy of Sunnybrook* 37257. Dam *Lady Lucille* 63108.
Born July 21, 1919. B.: Fred J. Wagner, Smithtown, N. Y. O.: A. C. Fiske, Port Jefferson, N. Y.

60585 **Bessie Rae's Victor**
Sire *Victor of Edgemoor* 49291. Dam *Bessie Rae* 80593.
Born May 30, 1919. B. and O.: Walter Roemer, Waupaca, Wis.

60586 **Moonlight King's Bonny Boy**
Sire *Moonlight King of Anna Dean Farm* 29586. Dam *Sweet Tips 3d* 54287.
Born April 12, 1919. B.: J. J. Thompson, Lisbon, N. Y. O.: B. N. Millard, Ithaca, N. Y.

60587 **Wardem Ultra King 2d**
Sire *Wardem Ultra King* 27922. Dam *Thirty Thousand Eight Hundred Eight* 30808.
Born Aug. 21, 1919. B. and O.: John G. Butler, Roxbury, Conn.

60588 **May King by Braye Amida**
Sire *May King's Laddie of Chilmark* 32065. Dam *Imp. Braye Amida* 60587.
Born April 10, 1919. Twin with cow No. 98657. B.: H. L. Griffith, Leavittsburg, Ohio. O.: W. D. Klingensmith, Leavittsburg, Ohio.

60589 **Major Dar' Fino**
Sire *Langwater Royal 4th* 19331. Dam *Whitey of Maple Hill* 54458.
Born May 29, 1919. B.: Fruit Bros., Waukesha, Wis. O.: Tracy J. Humphrey, Sparta, Wis.

60590 **Jack Davis**
Sire *Imp. Hillwood Flora's Raymond* 41797. Dam *Sunny Jewel* 61960.
Born April 18, 1919. B. and O.: J. Warren Davis, Trenton, N. J.

60591 **Jeremiah of Prairie Dale**
Sire *Fair Oaks Benefactor* 45270. Dam *Ruth of Louis Corners* 52756.
Born April 20, 1919. B. and O.: J. W. Baldock & Son, Chilton, Wis.

60592 **Governor Elwood**
Sire *Rulon of Wasteland* 37024. Dam *Queen's Bessie of Landenberg* 66859.
Born April 14, 1919. B. and O.: Moses Eaby, Landenberg, Pa.

60593 **Pearl's Prince of Valley View**
Sire *Forestdale Prince* 43195. Dam *Imp. Pearl Princess* 65726.
Born April 16, 1919. B. and O.: F. D. Moody, Canajoharie, N. Y.

60594 **Lynrose**
Sire *John G. of Edgewater* 39212. Dam *Rosy of Churchville* 37149.
Born May 6, 1919. B.: H. C. Davis & W. P. Lanctot, Churchville, N. Y. O.: I. W. Johnson, Lyndonville, N. Y.

60595 **Alkitus of Bellevue**
Sire *Mixter Leatherface* 43614. Dam *Alkita* 67143.
Born March 6, 1919. B. and O.: J. L. Snyder, East Lansing, Mich.

60596 **Alidus of Bellevue**
Sire *Mixter Leatherface* 43614. Dam *Miss Alida* 20673.
Born July 4, 1919. B. and O.: J. L. Snyder, East Lansing, Mich.

60597 **Alhelus of Bellevue**
Sire *Mixter Leatherface* 43614. Dam *Golden Noble's Alhela* 74448.
Born July 28, 1919. B. and O.: J. L. Snyder, East Lansing, Mich.

60598 **Governor's Yeksa King**
Sire *First Dawn's Governor* 23907. Dam *Yeksa of Meadowview 3d* 49979.
Born March 28, 1919. B.: M. M. Williams, Little Falls, Minn. O.: Ezra Elliott, Villard, Minn.

60599 **Carview's Fashion Plate**
Sire *Carview's Reporter Boy* 48076. Dam *Middledale Lass* 46221.
Born March 2, 1919. B. and O.: J. H. Bowles, Merced, Calif.

60600 **Ultra's Sequel of Edgemere**
Sire *Ne Plus Ultra 4th* 29328. Dam *Delia's Galaxy's Sequel* 58871.
Born March 5, 1919. B. and O.: W. P. Parker, Moravia, N. Y.

60601 **Caesar's Crescent of Perley Farm**
Sire *Mixter Caesar* 29299. Dam *Jula of Perley Farm* 61745.
Born March 16, 1919. B. and O.: Ernest E. Perley, Richford, Vt.

60602 **Governor Pershing of Santa Anna**
Sire *Moss Raider's Governor* 38515. Dam *Narcissus of Barrymoor* 53291.
Born Nov. 13, 1918. B. and O.: J. S. Cullinan, Houston, Texas.

60603 **Lucky Wood**
Sire *King Lucky Duck* 46548. Dam *Lady Eulalie* 40560.
Born April 9, 1919. B. and O.: W. W. Mortimer, Wonewoc, Wis.

60604 **Clementine's Highland Major**
Sire *Oak Hill Renewer* 47269. Dam *Clementine of Portland* 58889.
Born May 27, 1919. B. and O.: C. A. Buttrick, Port Murry, N. J.

60605 **Countess's Raider**
Sire *Beauty's Raider of Waddington* 41801. Dam *Imp. Countess of Guernsey Home Farm* 83873.
Born Aug. 4, 1919. B.: C. S. McCall & R. M. Pratt, Bennettsville, S. C. O.: J. T. Boyd, Cornwell, S. C.

60606 **Dusky Star**
Sire *Dusky Lad* 41700. Dam *Southfield Rose* 71171.
Born June 18, 1919. B. and O.: A. T. Stewart, La Porte, Ind.

60607 **Anton's General Barnett of Prospect**
Sire *Anton's King Confidence* 43517. Dam *Golden Girl* 22425.
Born Aug. 26, 1919. B.: W. D. Hoard, Fort Atkinson, Wis. O.: Est. W. D. Hoard, Fort Atkinson, Wis.

60608 **Oaks Farm's Meddler**
Sire *Fleurie's May King of A. D. F.* 43893. Dam *Spotswood Princess of A. D. F.* 66098.
Born May 8, 1919. B. and O.: C. W. Barron, Cohasset, Mass.

60609 **Jessie's Spotswood of Oaks Farm**
Sire *Spotswood Daisy's May King* 26772. Dam *Jessie W. of Westwood* 49631.
Born May 27, 1919. B. and O.: C. W. Barron, Cohasset, Mass.

60610 **Helen's May King of Oaks Farm**
Sire *May King of Linda Vista* 17946. Dam *Helen Marshall's Jeannette's Sequel* 26300.
Born June 8, 1919. B. and O.: C. W. Barron, Cohasset, Mass.

60611 **Fairy's Spotswood of Oaks Farm**
Sire *Spotswood Daisy's May King* 26772. Dam *May Fairy of A. D. F.* 66103.
Born Aug. 8, 1919. B. and O.: C. W. Barron, Cohasset, Mass.

60612 **Souvenir of Oaks Farm**
Sire *Chêne Souvenir de l'Etienneric* 42400. Dam *Imp. Mabel of Mara Alva* 68084.
Born Sept. 26, 1919. B.: John V. Hang, Canton, Ohio. O.: Walter S. Kerr, Cohasset, Mass.

60613 **Tristan of Frenchdale**
Sire *Tristan's Boy of Sunny Valley* 46864. Dam *Imp. Kitty of les Cornus* 50371.
Born July 26, 1919. B. and O.: S. C. French, Galesville, Wis.

60614 **Fire Brand of the Glen**
Sire *Florham Golden Lad* 18119. Dam *Glenanaar of the Glen* 23619.
Born Sept. 10, 1919. B. and O.: H. A. C. Taylor, Newport, R. I.

60615 **Firefly of the Glen**
Sire *Golden Lad of The Forges* 35765. Dam *Pinks of the Glen* 64407.
Born Sept. 26, 1919. B. and O.: H. A. C. Taylor, Newport, R. I.

60616 **Imp. Noble Boy of Audubon**
Sire On Guernsey *Noble Boy* (R. G. A. S. 3976 P. S.) Dam *Imp. Beauty IV. of Grande Rue* 93690.
Born Sept. 10, 1919. Imp. in dam. B.: G. H. Froome, Island of Guernsey. O.: J. D. F. Kunz, Titusville, Pa.

60617 **Brookmead's White Face's Hope's Prince**
Sire *Brookmead's White Face's Hope* 47762. Dam *Gabriel of Arcadia's Jewel* 50397.
Born May 12, 1919. B. and O.: Herbert E. Coffin, Berwick, Maine.

60618 **Ada's Masher of City View**
Sire *Douglas Raymond of Ingalwood* 49331. Dam *Glennie of Iola* 56650.
Born Aug. 19, 1919. B. and O.: L. E. McGill, Ladysmith, Wis.

60619 **Getter's Glenwood**
Sire *Lovedale's Glenwood* 29030. Dam *Mary Sybil Topstir* 73536.
Born May 20, 1919. B. and O.: Albert Getter & Sons, Viroqua, Wis.

60620 **Rajah of Crescent Farm**
Sire *Boy of Thorn Hill* 35760. Dam *May Belle of Pleasant View Farm* 34067.
Born June 2, 1919. B. and O.: Louis Mongreig, Stevensville, Mich.

60621 **Patriot of The Forges**
Sire *Cramond Patriot* 44364. Dam *Notable's Daisy of the Forges* 46978.
Born May 23, 1919. B. and O.: Sherman L. Whipple, Plymouth, Mass.

60622 **Secret of The Forges**
Sire *Cramond Patriot* 44364. Dam *Fi Fi Roberts of The Forges* 77476.
Born May 30, 1919. B. and O.: Sherman L. Whipple, Plymouth, Mass.

60623 **Warrior of The Forges**
Sire *Cramond Patriot* 44364. Dam *Hayes Lass of The Forges* 73433.
Born June 11, 1919. B. and O.: Sherman L. Whipple, Plymouth, Mass.

60624 **Herbert of Oak Grove**
Sire *McKerrow's Whimsome Aralian* 33192. Dam *Gwen of Oak Grove* 77906.
Born Oct. 11, 1919. B.: Est. Thomas Ellis, Endeavor, Wis. O.: John B. Ellis, Endeavor, Wis.

60625 **Imp. Cheminante's Lad**
Sire On Guernsey *Hunguets de Bas Wimsome* (R. G. A. S. 3643 P. S.) Dam *Imp. Gay Mike's Cheminante* 93674.
Born June 8, 1919. Imp. in dam. B.: F. S. Peer, Island of Guernsey. O.: F. S. Peer, Cranford, N. J.

60626 **Convent's Clara's Golden Sequel**
Sire *Imp. Gold Raiser* 30002. Dam *Clara's Bess* 48334.
Born May 29, 1918. B. and O.: Paul Moore, Convent, N. J.

60627 **Elsie's Esquire**
Sire *Josephine's Esquire* 32825. Dam *Elsie Stover* 33926.
Born May 5, 1919. B. and O.: R. C. Ostrander, Knowlesville, N. Y.

60628 **Waddington Cavalier**
Sire *Imp. Border Raider* 22243. Dam *Noble's Virginia of Waddington* 67029.
Born Oct. 2, 1919. B. and O.: E. W. Oglebay, Wheeling, W. Va.

60629 **Waddington Captain**
Sire *Imp. Border Raider* 22243. Dam *Golden Noble's Dorothy of Waddington* 61701.
Born Oct. 3, 1919. B. and O.: E. W. Oglebay, Wheeling, W. Va.

60630 **Guernfalfa Helper**
Sire *Sunburst's King Masher* 37423. Dam *Guernfalfa Daisy* 67172.
Born Oct. 29, 1919. B. and O.: Math Michels, Peebles, Wis.

60631 **Gertrude's Masher**
Sire *Hero's Masher of Village View* 35579. Dam *Gertrude of Sarnia* 68193.
Born Jan. 17, 1919. B. and O.: J. W. Thomas, Berlin, Wis.

60632 **Dean's Demonstrator of Ware**
Sire *Langwater Demonstrator* 16451. Dam *Mixter Gipsy Dean* 79709.
Born May 25, 1919. B.: Est. George Mixter, Hardwick, Mass. O.: George H. Timmins, Ware, Mass.

60633 **Fisherman Napoleon**
Sire *Fisherman of Old Homestead* 42032. Dam *Follyland Brenda Troil* 52063.
Born April 15, 1919. B. and O.: Robert E. Shaw, Greenwich, N. Y.

60634 **Buttermaker's Bert of Hickory Grove**
Sire *Hope's May Rose of Maple Hill* 35903. Dam *Little Buttermaker* 25092.
Born Dec. 31, 1918. B. and O.: Glenn Clark, Eau Claire, Mich.

60635 **Don of Clovermead**
Sire *Craigamoor Queenie's Austerlitz* 42985. Dam *Daisy of Clovermead* 60501.
Born March 8, 1919. B. and O.: Louie Stoll, Mora, Minn.

60636 **Evelyn's George of White Salmon**
Sire *Maudette's Pride of Cuyuna* 33950. Dam *Evelyn of Cuyuna* 57486.
Born May 3, 1919. B. and O.: E. L. Scobee, Hood River, Oregon.

60637 **Linwood of Baw Beese Farm**
Sire *Ford of Linwood* 35670. Dam *Violet of Highway* 38217.
Born Oct. 10, 1918. B. and O.: D. H. Carney, Jerome, Mich.

60638 **Lucielle's Dimple of Shadyside**
Sire *Alphea's Dimple of Edgemont* 47542. Dam *Lucielle of Sunnyside* 51009.
Born Sept. 7, 1919. B. and O.: J. W. Rice, Harmonsburg, Pa.

60639 **Earl of Maple Lane 2d**
Sire *Earl of Maple Lane* 33724. Dam *Marion of Nelsonville* 98747.
Born May 15, 1919. B. and O.: Bert H. Nelson, West Pawlet, Vt.

60640 **Dan of Prospect**
Sire *Chester of Prospect* 31955. Dam *Liberty Beauty* 27957.
Born Feb. 23, 1919. B. and O.: Anton O. Berge, Valders, Wis.

60641 **Dave of Prospect**
Sire *Chester of Prospect* 31955. Dam *Rose of Liberty Bluffer* 66724.
Born April 16, 1919. B. and O.: Anton O. Berge, Valders, Wis.

60642 **Cadette's Dandy Boy**
Sire *Dandy of Orphanage* 28126. Dam *Cadette of Beachcroft* 45456.
Born May 19, 1919. B. and O.: J. H. Shaffer, Mount Pleasant Mills, Pa.

60643 **Bravo of Honeyville**
Sire *Bravo of Rich Neck* 35937. Dam *Dolly of Sylvanite* 78186.
Born April 24, 1919. B.: Richard F. Klemm, Baraboo, Wis. O.: A. E. Wilcox, Mauston, Wis.

60644 **Rex's Charmer of Adohr**
Sire *Rex's Harvester of Maple Hill* 48031. Dam *Ysobel's Princess Ilene* 52438.
Born Aug. 20, 1919. B. and O.: Adamson Corporation, Los Angeles, Calif.

60645 **Nebraska Chief**
Sire *Nettie's Bob* 47309. Dam *Sequel Fire Fly* 77871.
Born Aug. 11, 1919. B. and O.: Ernest A. Olson, Stromsburg, Nebr.

60646 **Idaho Stars and Stripes**
Sire *Fermain's Onward* 36751. Dam *Beauty's De Glaina* 66812.
Born April 19, 1919. B. and O.: Herman Gardner, Orland, Calif.

60647 **Jack Joe of Pine Grove Farm**
Sire *Joe of Clover Lawn* 18476. Dam *Nettie of Ethel Lake 2d* 52011.
Born Oct. 2, 1919. B. and O.: Herman Grefe, Ottertail, Minn.

60648 **Unarose's Gold Dust**
Sire *King Gold Dust* 24601. Dam *Unarose* 53348.
Born Feb. 17, 1918. B. and O.: W. W. Colburn, Temple, N. H.

60649 **Nutsiecuckoo**
Sire *Polly's Eagle* 35205. Dam *Butter Queen's Sequel of Chestnut Hill* 72000.
Born Sept. 25, 1919. B. and O.: William H. Forster, Erie, Pa.

60650 **Daniel Webster**
Sire *Rhea's Lima King* 36426. Dam *Model of Meadow Farm* 80488.
Born May 15, 1919. B. and O.: M. P. Cuddeback, Montrose, Colo.

60651 **Pride of Dry Valley View**
Sire *Primal's Sequel* 41103. Dam *Mabel of Ostrich Farm* 58654.
Born Dec. 25, 1918. B. and O.: George F. Brouse, Winfield, Pa.

60652 **Thelma's King of Pebble Rock**
Sire *Persita's King of Heweshurst* 41804. Dam *Jessie's Thelma of Chestnut Grove* 64785.
Born May 10, 1919. B. and O.: T. F. Brown, Clymer, N. Y.

60653 **Raynold of Prairie Ranch**
Sire *Primrose's Raynold* 37553. Dam *Ada of Prairie Ranch* 93781.
Born Jan. 30, 1919. B. and O.: Wichern Bros., Baraboo, Wis.

60654 **King Nobby of Queen Lillian**
Sire *Norwood of Pencoyd* 24275. Dam *Queen Lillian of Sunnyside* 83041.
Born Oct. 19, 1919. B. and O.: Lewis Larson, Amherst Junction, Wis.

60655 **Adam of the Rancho**
Sire *Brookmead's White Face* 32211. Dam *Daisy of Bloomfield Hills* 46231.
Born Sept. 4, 1919. B. and O.: Elliott-Brant Rancho, Owensmouth, Calif.

60656 **King Rose of the Rancho**
Sire *Brookmead's White Face* 32211. Dam *Rosemary of Linda Vista* 41039.
Born Sept. 29, 1919. B. and O.: Elliott-Brant Rancho, Owensmouth, Calif.

60657 **Prince's Yeksa King of Big Hill**
Sire *Imp. Prince of Sarnia* 22000. Dam *Yeksa Beautiful* 29134.
Born Nov. 26, 1918. B. and O.: A. W. Lawrence, Sturgeon Bay, Wis.

60658 **Goldy Boy's Brunette Lad of Big Hill**
Sire *Prince's Goldy Boy of Big Hill* 47102. Dam *Imp. Brunette III. du Mont Marché* 44315.
Born May 20, 1919. B. and O.: A. W. Lawrence, Sturgeon Bay, Wis.

60659 **V. C. of Valley View**
Sire *V. C. of Edgewater* 25305. Dam *Adaline of Valley View* 57495.
Born March 30, 1919. B. and O.: D. M. Dixon & Sons, Memphis, N. Y.

60660 **Max of Valley View**
Sire *V. C. of Edgewater* 25305. Dam *Irma D.* 50839.
Born April 10, 1919. B. and O.: D. M. Dixon & Sons, Memphis, N. Y.

60661 **Bell's May King**
Sire *Lady Chesterbrook's May King of Ingleside* 23424. Dam *Bell of Lily Lake* 34572.
Born Dec. 19, 1916. B.: George A. Brophy, Lily Lake, Ill. O.: C. S. Brantingham, Rockford, Ill.

60662 **May Rose Prince King of Wawa**
Sire *Brookmead's May Rose Prince* 48047. Dam *Busy Bee's Daisy of Wawa* 46279.
Born May 11, 1919. B. and O.: George Wood, Wawa, Pa.

60663 **Dottie's Shaddock**
Sire *Dottie's Prince of Oaks Farm* 44693. Dam *Shaddock's Leona Jane* 60156.
Born Aug. 4, 1919. B. and O.: L. J. Byers & C. C. Barnes, Coldwater, Mich.

60664 **Jocko of Crandall Farm**
Sire *Marc of Crandall Farm* 52367. Dam *Lady Randolph of Westwood* 41433.
Born Jan. 27, 1919. B. and O.: J. P. Crandall, Salamanca, N. Y.

60665 **King of Angola**
Sire *King Randolph* 43928. Dam *Rosebud's Queen Buttercup* 87653.
Born Oct. 11, 1919. B. and O.: J. P. Crandall, Salamanca, N. Y.

60666 **Bumann's King**
Sire *King Dawn* 36671. Dam *Lady Clatford of Cuyuna* 57485.
Born Oct. 7, 1919. B. and O.: H. G. Miller, Sheyenne, N. Dak.

60667 **Gayhead's Ultra Don**
Sire *Gayhead's Ultra May King* 40432. Dam *Gayhead's Velma* 80812.
Born Sept. 28, 1919. B. and O.: George M. White, Freehold, N. Y.

60668 **Bob's Elderon Elmer**
Sire *Honeymoon's Bob of Chesney Farms* 41488. Dam *Marcelle of Lake View* 52233.
Born May 4, 1919. B. and O.: A. J. Plowman, Elderon, Wis.

60669 **Bob's Prince of Elderon**
Sire *Honeymoon's Bob of Chesney Farms* 41488. Dam *Prince's Gretchen* 46811.
Born July 7, 1919. B. and O.: A. J. Plowman, Elderon, Wis.

60670 **Senor Don of Hamden**
Sire *Buttercup's Royal Prince* 37804. Dam *Masher's Tahoma's Rutila's Sheet Anchor 2d* 55096.
Born Aug. 28, 1919. B. and O.: Mott F. Wilson, Bangor, Maine.

60671 **Stanford's Pale Fawn**
Sire *Stanford of Orchard Lane* 34760. Dam *Pauline of Fertile Fields* 74096.
Born May 20, 1919. B. and O.: G. M. Passmore, Grampian, Pa.

60672 **Albamont Centaur**
Sire *Don Diavolo of Linda Vista* 23565. Dam *Polly of Gerar* 53663.
Born Oct. 15, 1919. B. and O.: John C. Haartz, Campton, N. H.

60673 **Tillybardin George**
Sire *Blossom's Yeksa Lord* 30842. Dam *Lucette's Glenwood Bell* 38642.
Born Feb. 22, 1919. Twin with cow No. 98801. B. and O.: Paul Mitchell, Waukesha, Wis.

60674 **Wales Knight**
Sire *Yekesa of Sunny Valley* 33504. Dam *Maes Mawr May* 47541.
Born Feb. 17, 1919. B. and O.: Humphrey Williams, Wales, Wis.

60675 **Joe Armstrong of Laneside**
Sire *Joe Armstrong* 17644. Dam *Beauty's Steara* 51001.
Born May 10, 1919. B. and O.: J. H. Stewart, Clear Lake, Wis.

60676 **Sequel's Noble Star**
Sire *Queenie's Austerlitz of Craigamoor* 44764. Dam *Sundari's Lady Bishop* 76598.
Born June 18, 1919. B.: George O. Lucia, Green Bay, Wis. O.: Gerhard Lemke, De Pere, Wis.

60677 **Duke of Brabant**
Sire *Neptune of Riviera Farm* 46683. Dam *Dewdrop of Ferncliff* 70281.
Born May 13, 1919. B. and O.: H. N. Clark, Fairfax, Va.

60678 **Pearl's Masher Sequel**
Sire *Cherry's Sequel of Fairbanks* 44265. Dam *Cherry's Pearl of Fairbanks 2d* 71307.
Born May 18, 1919. B. and O.: Oscar Holm, Tigerton, Wis.

60679 **Raider's Glenwood of Walnut Valley**
Sire *Raider's Recorder of Waddington* 45877. Dam *Bethany Queen* 51095.
Born May 7, 1919. B. and O.: W. L. Blayney & W. H. Hutchison, West Alexander, Pa.

60680 **St. Croix Dixie**
Sire *Langwater Frenchman* 19226. Dam *Halmetta of St. Croix* 50171.
Born May 4, 1919. B. and O.: Lloyd Rundell, Roberts, Wis.

60681 **King Clement of Lake View Farm**
Sire *Tostevin's Lad of Uplands* 45241. Dam *Fascination of Elmlawn* 48562.
Born May 12, 1919. B.: L. S. Goding, Monmouth, Maine. O.: Charles & Harold Smith, Monmouth, Maine.

60682 **Arthur A. of Robindale**
Sire *Imp. Blenheim Governor* 41307. Dam *Imp. Dolly du Moigne II.* 75378.
Born Oct. 28, 1918. B. and O.: J. R. Clancy, Syracuse, N. Y.

60683 **R. M. John of Hill Side**
Sire *Loretta's Herod* 36448. Dam *Sparrow's Rosie May of Hill Side* 65987.
Born Dec. 25, 1917. B. and O.: S. P. Johnson & Son, Frankfort, N. Y.

60684 **Demonstrator's Billie of Greenwood Farm**
Sire *Lady Grayling's Demonstrator* 47812. Dam *Lord Butterfield's Daisy of the Braye* 68631.
Born Oct. 10, 1919. B. and O.: F. C. Knittel, Blandford, Mass.

60685 **Marguerite's Topsy's Boy**
Sire *Yeksa's Tops of Gold's Boy* 35280. Dam *Marguerite of Sunny Valley* 40719.
Born May 17, 1919. B. and O.: William M. Jones, Waukesha, Wis.

60686 **Topsy's Daisy's Yeksa**
Sire *Yeksa's Tops of Gold's Boy* 35280. Dam *Daisy's Yeksa of Sunny Valley* 57671.
Born June 3, 1919. B. and O.: William M. Jones, Waukesha, Wis.

60687 **Duke of Valders**
Sire *King Walker of Eaton* 38159. Dam *Cato Queen* 24969.
Born May 16, 1919. B. and O.: Oscar G. Berge, Valders, Wis.

60688 **Elm Summit's Prince**
Sire *Billikins* 33593. Dam *Faustina of the Orchards* 74041.
Born June 12, 1919. B. and O.: Chester A. Parnell, Piffard, N. Y.

60689 **Raymond Wildwood**
Sire *Wildwood Ne Plus Ultra* 29752. Dam *Raymond II.'s Blanchflower of Lewison* 31792.
Born June 10, 1919. B.: H. C. Adams, Algona, Iowa. O.: J. M. Jensen, Ringsted, Iowa.

60690 **May King's Sandhill Pep**
Sire *Lady Dorothy's May King* 27111. Dam *Imp. Rushington Ivy 5th* 47738.
Born May 25, 1919. B. and O.: Sandhill Farm Life School, Vass, N. C.

60691 **May King's Farm Life Lad**
Sire *Lady Dorothy's May King* 27111. Dam *Fidetta of Waddington* 43413.
Born July 4, 1919. B. and O.: Sandhill Farm Life School, Vass, N. C.

60692 **Warrior of Destiny**
Sire *Langwater Warrior* 26509. Dam *Langwater Destiny* 49486.
Born Sept. 29, 1919. B.: F. L. Ames, North Easton, Mass. O.: Myron A. Wick, Cleveland, Ohio.

60693 **Izetta's Lad**
Sire *Follyland Knave* 45174. Dam *Miss Izetta* 77638.
Born May 9, 1919. B. and O.: J. W. Hartman, Sligo, Pa.

60694 **Tom Fox**
Sire *Follyland Knave* 45174. Dam *Inez Fox* 35176.
Born June 6, 1919. B. and O.: J. W. Hartman, Sligo, Pa.

60695 **Royal's Don of Oaks Farm**
Sire *Langwater Royal 17th* 38527. Dam *Doris Victime of Oaks Farm* 74825.
Born June 16, 1919. B. and O.: C. W. Barron, Cohasset, Mass.

60696 **Carnation's Royal of Oaks Farm**
Sire *Langwater Royal 17th* 38527. Dam *Carnation of Oaks Farm* 67074.
Born Aug. 4, 1919. B. and O.: C. W. Barron, Cohasset, Mass.

60697 **Spotswood's Duke of Erie**
Sire *Spotswood's Count* 50901. Dam *Lady Caroline of Bronxland* 86118.
Born Sept. 25, 1919. B. and O.: A. D. Phillips, North East, Pa.

60698 **Put Lockard**
Sire *Chipman of Mt. Vernon* 44044. Dam *Priscilla Garland* 64786.
Born Aug. 10, 1919. B. and O.: Daniel T. Hayes, Ellsworth Falls, Maine.

60699 **Lady's Fashion of Fox Run**
Sire *Langwater Fashion* 23660. Dam *Langwater Lady Love* 49698.
Born June 19, 1919. B. and O.: F. B. Rice, Peterboro, N. H.

60700 **King Henry of Walnut Dale 2d**
Sire *King Henry of Walnut Dale* 49056. Dam *Hampshire Beauty* 26208.
Born Aug. 2, 1919. B.: A. J. Shisler, Smithville, Ohio. O.: G. B. Helmuth, Millersburg, Ohio.

60701 **Elnor of Coldwater**
Sire *Shaddock* 23579. Dam *Elnor Jane* 25191.
Born Aug. 30, 1918. B. and O.: L. J. Byers & C. C. Barnes, Coldwater, Mich.

60702 **Galaxy of Nutwood**
Sire *Adelaide's Conqueror of State Line Farm* 38007. Dam *Betsy Coy's Galaxy* 42248.
Born May 15, 1919. B. and O.: David Keir, Nutwood, Ohio.

60703 **Ponto's Pride of Goshen**
Sire *Sir Ponto of Elmwood, Jr.* 35243. Dam *Princess of Pinewood* 57990.
Born April 30, 1919. B. and O.: Kim Woodin, Bear Lake, Pa.

60704 **Sir Howard of Millville Manor**
Sire *Francis of Stoe Creek* 25627. Dam *Princess Beauty Clare* 62009.
Born June 28, 1919. B. and O.: W. S. Wheaton, Millville, N. J.

60705 **Jackson of Hill Stead**
Sire *Wood Ford's Teddy R.* 30774. Dam *Lisa of Hillstead* 41868.
Born Aug. 14, 1919. B. and O.: Mrs. Alfred A. Pope, Farmington, Conn.

60706 **Richard's Billy Boy**
Sire *Richard Masher* 28347. Dam *Little Whittaker* 60330.
Born Sept. 30, 1919. B. and O.: O. Milheim, Allegan, Mich.

60707 **Combination's Doughboy**
Sire *May King's Combination of Pleasant View* 47087. Dam *Sissy of Culpen Herd* 67321.
Born May 1, 1919. B.: G. H. Cullen & E. R. Pennock, Landenberg, Pa. O.: Frank B. Evans, Elkton, Md.

60708 **Queen Lara's Marshall**
Sire *Joe's Pride* 41862. Dam *Queen Lara* 69046.
Born April 14, 1919. B. and O.: Bennie Sillerude, Pelican Rapids, Minn.

60709 **Jimmy of Spring Brook**
Sire *Margaret's Champion* 41512. Dam *Manka of Spring Brook Farm* 70351.
Born April 16, 1919. B. and O.: Joseph Zahorik, Cato, Wis.

60710 **Dick of Spring Brook**
Sire *Wonder of Maple Hill Farm* 31872. Dam *Miss Topsy of Cherry Hill Farm* 44144.
Born May 6, 1919. B. and O.: Joseph Zahorik, Cato, Wis.

60711 **The Bullrushes May King**
Sire *Tritoma's May King* 47169. Dam *The Bullrushes Hyacinth* 71211.
Born May 13, 1919. B. and O.: Edward L. Bull, Slaterville Springs, N. Y.

60712 **Raymond Speechley**
Sire *Speechley* 52474. Dam *Cherry Pearl* 66429.
Born May 1, 1919. B. and O.: T. R. Storey, Karns City, Pa.

60713 **Queen's Pride of Richmond**
Sire *Hambro's Pride* 53954. Dam *Queen of the Loop* 84561.
Born Sept. 23, 1919. B. and O.: L. D. Neff, Richmond, Ill.

60714 **Gold and White Hall**
Sire *Beautiful Prince* 49805. Dam *Goldie of Center Hall* 73352.
Born Aug. 24, 1919. B. and O.: W. H. Homan, Center Hall, Pa.

60715 **Julia's Don**
Sire *Roman King* 52691. Dam *Julia of North Pitcher* 76932.
Born April 29, 1919. B. and O.: Harry S. Dickerson, North Pitcher, N. Y.

60716 **Glenwood's Duke**
Sire *Dairymaid's Glenwood of Waukesha* 32178. Dam *Quite* 63234.
Born May 1, 1919. B.: Levi Ressler, Jr., Nappanee, Ind. O.: R. F. Yoder, Wakarusa, Ind.

60717 **Prince Guinette Raymond**
Sire *Guinette's Ledyard Bay* 32237. Dam *Princess of Covert* 52717.
Born June 25, 1919. B. and O.: B. R. Hewlett, Interlaken, N. Y.

60718 **Ladysmith's May King of Allenwood**
Sire *Elsir of Glenburnie* 27424. Dam *Imp. Ladysmith of Sarnia* 40246.
Born Jan. 31, 1919. B. and O.: C. C. Allen, Kenosha, Wis.

60719 **Eric of Bon Ayre**
Sire *Mixter Harvester of Bon Ayre* 37110. Dam *Alexandra's Primrose of Beaver Brook* 55961.
Born March 10, 1919. B.: G. W. Dickinson, Pontiac, Mich. O.: H. W. Wigman, Lansing, Mich.

60720 **Golden Lassie's Calera**
Sire *Carranza* 27313. Dam *Golden Lassie of the Isle 2d* 56851.
Born July 6, 1919. B. and O.: Mrs. S. C. Langdell, Eau Claire, Wis.

60721 **Prince of Peacevale**
Sire *Sylvanite Chêne King* 36177. Dam *Lady Loo* 34134.
Born April 31, 1919. B. and O.: L. E. Baughman, Grand Rapids, Wis.

60722 **Aileen's Bugle Boy of Indian Hill**
Sire *War Boy of Haddon* 39606. Dam *Aileen of Indian Hill* 29474.
Born June 25, 1919. B. and O.: O. S. Campbell, Mount Pleasant, Pa.

60723 **Betty's High Flyer**
Sire *High Flyer of Breezy Hill* 49320. Dam *Imp. Gallichan's Betty* 33121.
Born Sept. 16, 1919. B. and O.: Guy Weidenkopf, Baraboo, Wis.

60724 **Don's King**
Sire *Dairymaid's Don Bernardo* 41656. Dam *Bertha's Bell of King Hill* 72252.
Born June 20, 1919. B.: Mrs. Bertha M. Weeks, Surprise, N. Y. O.: George M. White, Freehold, N. Y.

60725 **Gayhead's Ultra Leader**
Sire *Gayhead's Ultra May King* 40432. Dam *Ultra May Queen* 62690.
Born Aug. 11, 1919. B. and O.: George M. White, Freehold, N. Y.

60726 **Gayhead's Ultra May Boy**
Sire *Gayhead's Ultra May King* 40432. Dam *Gayhead's May* 73935.
Born Sept. 2, 1919. B. and O.: George M. White, Freehold, N. Y.

60727 **Gayhead's Eriston**
Sire *Gayhead's Ultra May King* 40432. Dam *Gloss of Gayhead* 40355.
Born Oct. 1, 1919. B. and O.: George M. White, Freehold, N. Y.

60728 **Nancy's Jardin Boy**
Sire *Langwater Peerless* 19227. Dam *Imp. La Fleur du Jardin XIX.* 47919.
Born May 14, 1919. B. and O.: F. B. Buckley, Valley Falls, N. Y.

60729 **Dean of Evergreen Farm**
Sire *Allenwood Itchen Regent* 48583. Dam *Jessamine of Allenwood* 73634.
Born June 12, 1919. B. and O.: C. C. Allen, Kenosha, Wis.

60730 **Happy Boy of Poplar Ridge Farm**
Sire *Carpenter's Jolly Boy of Elmendorf* 46613. Dam *Trent of Oakwood* 71147.
Born July 15, 1919. B.: Est. W. Henry Bell, Scotts Station, Ky. O.: Lawrence W. Bueher, New Hamburg, Mo.

60731 **Sir Knight of Brookside**
Sire *Circle's Jolly Boy* 33212. Dam *Polly's Pride* 40160.
Born April 21, 1919. B. and O.: H. L. Lilley, Gilbertsville, N. Y.

60732 **Moore Villa's King**
Sire *Victor Star of Maple Glen* 39865. Dam *Susan of Valley Farm* 37945.
Born Nov. 3, 1918. B. and O.: C. C. Moore, Unadilla, N. Y.

60733 **Bopeep of Pleasant View**
Sire *Ladysmith's Bopeep* 40121. Dam *Janet's Lorraine* 68927.
Born May 28, 1919. B.: Henry Haubert, Waterloo, Iowa. O.: D. R. Frick, Conroy, Iowa.

60734 **Duke of Troy Center**
Sire *Duke's Glenwood of Waukesha* 44821. Dam *Belle of Troy Center* 38209.
Born July 4, 1919. B.: L. J. Wendt, Waukesha, Wis. O.: D. R. Frick, Conroy, Iowa.

60735 **Rouge of Coon Hollow**
Sire *Jewel's Rouge of Thorn Hill* 44076. Dam *Daisy of Coon Hollow* 81197.
Born May 16, 1919. B. and O.: F. L. Churchill, Fairbury, Ill.

60736 **Mimosa's Lord Mar**
Sire *Lord Mar of Elmendorf* 32447. Dam *Imp. Elmendorf Rose* 38318.
Born July 1, 1917. B.: Est. J. B. Haggin, Lexington, Ky. O.: Lee & Dempsey, Shelbyville, Ky.

60737 **Dorothy's Pretoria King of Lookwell Farm**
Sire *Nantaska's Pretoria King of Ingleside* 44652. Dam *Dorothy of Lookwell Guernsey Farm* 67167.
Born June 1, 1919. B. and O.: Mervin Eby, Wakarusa, Ind.

60738 **Mack of Lookwell Farm**
Sire *Nancy's Boy of Maple Hill* 31075. Dam *Miss Bagot of Busy Dell* 27483.
Born Sept. 7, 1919. B. and O.: Mervin Eby, Wakarusa, Ind.

60739 **Laurel's King of Waukesha**
Sire *Benton's May King of Ingleside* 27446. Dam *Laurel's Buttercup* 38207.
Born July 27, 1919. B. and O.: F. E. Fox, Waukesha, Wis.

60740 **Sunbeam's May King of Waukesha**
Sire *Benton's May King of Ingleside* 27446. Dam *Beth's Sunbeam of Guernsey Hill* 49321.
Born Sept. 28, 1919. B. and O.: F. E. Fox, Waukesha, Wis.

60741 **Murielette's Sequel Pride**
Sire *Riverside Spotswood Sequel* 30469. Dam *Murielette* 66116.
Born May 10, 1918. B. and O.: C. R. Stewart, Vienna, Ohio.

60742 **Muriel's Liberty Bond**
Sire *May King's Laddie of Chilmark* 32065. Dam *Muriel of Liberty* 53686.
Born May 24, 1918. B. and O.: C. R. Stewart, Vienna, Ohio.

60743 **George of Watch Hill**
Sire *Sir Galahad of Glenburnie* 38398. Dam *Imp. Primrose of the Grée VI.* 67687.
Born Jan. 4, 1919. B. and O.: Crosby Gaige, Peekskill, N. Y.

60744 **Maybell's Ultra Man**
Sire *Queen's Ultra King* 37216. Dam *Sequel's Pride's Maybell* 51852.
Born March 1, 1919. B. and O.: F. W. Corey, Newburgh, N. Y.

60745 **Nonpareil's Raymond of Tristram Farm**
Sire *Dairymaid's Nonpareil of Iowa* 26763. Dam *Imp. Butterscotch of Sarnia* 50460.
Born Jan. 5, 1919. B. and O.: W. K. Coffin, Eau Claire, Wis.

60746 **Yeoman's Pride of Alla-Dean**
Sire *Yeoman's Hardwick of Hazel Hill* 32573. Dam *Wookawoo of Hopewell* 67496.
Born April 7, 1919. B. and O.: J. M. Coleman, Marysville, Ohio.

60747 **King Pinemead of Mara Alva**
Sire *Donnington Sequel of Chestnut Hill* 31617. Dam *Queen of Pinemead* 70612.
Born Aug. 13, 1919. B.: Curtis & Hartsock, Cardington, Ohio. O.: A. C. Ramseyer, Smithville, Ohio.

60748 **Chester Wilson**
Sire *Golden Dame's Paddy* 40136. Dam *Jennie Wilson* 81908.
Born Aug. 18, 1919. B. and O.: Luther Ranney, Elsie, Mich.

60749 **Sneaker**
Sire *Fanny's Count Rilma* 35814. Dam *Dolly Dimple of Deronda* 71690.
Born May 17, 1919. B.: A. C. Ristow, Melrose, Wis. O.: James A. Ristow, Melrose, Wis.

60750 **Governor Raritan of Foulkes Farm**
Sire *Craigamoor Raritan* 24912. Dam *Imp. Elvira of Foulkes Farm* 85172.
Born May 7, 1919. B. and O.: E. F. Jones, Barron, Wis.

60751 **Nesta's May Rose Lad**
Sire *Imp. May Rose of la Mare* 30664. Dam *Imp. Nesta of the Isle* 53561.
Born March 23, 1919. B.: Est. George W. Ott, Doylestown, Pa. O.: I. A. Cassel, Harleysville, Pa.

60752 **Alta's Cherrydale's Lad**
Sire *Cherrydale's Lad* 43490. Dam *Alta Princess* 86568.
Born March 22, 1919. B.: Palo Alto Stock Farm, Palo Alto, Calif. O.: R. P. Easton, Hughson, Calif.

60753 **King of Badax**
Sire *Bonney's King* 40208. Dam *Lily of Badax* 40859.
Born Jan. 31, 1919. B. and O.: Mrs. Ella Rood, Genoa, Wis.

60754 **Commander of Maple Grove**
Sire *Dusk Glenwood's Gold Bar* 38484. Dam *Leota's Rosie* 91620.
Born March 20, 1919. B. and O.: Edwin J. Bergman, Bark River, Mich.

60755 **Holden IV.'s Bitter Root Lad**
Sire *Craigamoor Geoffrey* 37367. Dam *Holden IV.'s Princess Ena* 66677.
Born Oct. 22, 1918. B. and O.: J. P. Haley, Stevensville, Mont.

60756 **Vrangue May Queen's King of Cloverleaf**
Sire *Dairy Maid's Vrangue King* 49205. Dam *Vrangue May Queen of Cloverleaf* 77145.
Born Aug. 11, 1919. B. and O.: Raymond W. Lohrenz, Hortonville, Wis.

60757 **Bethel's Marshall King**
Sire *Standish of Graunkar* 38367. Dam *Leona F. Marshall* 58396.
Born July 16, 1919. B. and O.: Wilford L. Robbins, Bethel, Maine.

60758 **Laddie M.**
Sire *Sam Sennett of Bellmath* 44980. Dam *Ninitta of Bellmath* 31361.
Born Aug. 16, 1919. B.: Ross N. Baker, Spencerport, N. Y. O.: Morgan Bros., Spencerport, N. Y.

60759 **Independence of Clinton Heights**
Sire *Olive's Frenchman of Mound City* 44198. Dam *Imp. Polly II. of Melrose* 85185.
Born July 4, 1919. B. and O.: Dickson Bros., Almena, Wis.

60760 **Guimondi of Flint Dale**
Sire *Queen's Dominie of Flint Dale* 44073. Dam *Bonfire's Buttercup* 55730.
Born May 12, 1919. B. and O.: J. Maurice Wade, Curtis Corner, Maine.

60761 **May Rose Lad 2d**
Sire *May Rose Lad* 46870. Dam *Beauty's Margaret* 58248.
Born May 28, 1919. B. and O.: Eberhardt Bros., Albert Lea, Minn.

60762 **New Haven Prince**
Sire *Upland's Tostevin* 43294. Dam *Meadow-Gold Eunice* 91287.
Born Nov. 6, 1919. B. and O.: W. S. Ormston & Sons, Saint Johns, Mich. O.: Herbert L. Bussell, Owosso, Mich.

60763 **Golden Noble's Jewel**
Sire *Golden Noble of Craigamoor* 29215. Dam *Jewel of Maple Heights* 75216.
Born May 16, 1919. B. and O.: Frank E. Swan, Wauwatosa, Wis.

60764 **Golden Noble's Billy of Maple Heights**
Sire *Golden Noble of Craigamoor* 29215. Dam *Tricksey of Maple Heights* 52447.
Born June 4, 1919. B. and O.: Frank E. Swan, Wauwatosa, Wis.

60765 **Bill of Indian Hill**
Sire *Ada B.'s Roy of Tarbell Farms* 19075. Dam *Genevieve of Indian Hill* 45662.
Born April 6, 1919. B. and O.: O. S. Campbell, Mount Pleasant, Pa.

60766 **George of Olida**
Sire *Chief of Frenchdale* 35677. Dam *Olida of Lady Helen* 77713.
Born July 4, 1919. B. and O.: John Mack, New Ulm, Minn.

60767 **Chief of Jula**
Sire *Chief of Frenchdale* 35677. Dam *Jula of Princess Fairport* 61624.
Born July 12, 1919. B. and O.: John Mack, New Ulm, Minn.

60768 **Judge of Pine Ridge**
Sire *Sunnyside Laddie* 30462. Dam *Jessica of Sunnyside* 26517.
Born April 14, 1919. B. and O.: Edgar S. Payne, Penn Yan, N. Y.

60769 **Colonel Rex**
Sire *Barney of Oakdale* 25741. Dam *Peggy Rex* 52060.
Born April 5, 1919. B. and O.: Edith A. Stevens, Stillwater, Minn.

60770 **Mr. Watt of Rockledge Farm**
Sire *Sequel's Chief of Waldorf Farm* 41959. Dam *Polly's Hope of Arrow Farm* 67735.
Born May 28, 1919. B. and O.: Chauncey D. Hakes, Albany, N. Y.

60771 **Moss Rose Slocum**
Sire *Imp. Moss Rose Sequel of Bellview* 27061. Dam *Jane Florinda* 56291.
Born Dec. 29, 1917. B. and O.: Syracuse University, Syracuse, N. Y.

60772 **Marshall's Combination's Gold**
Sire *Marshall's Combination of Maplewood* 28073. Dam *Lora Antelo of Maplewood* 37618.
Born July 6, 1919. B. and O.: J. B. McLeran, Duluth, Minn.

60773 **Rambler's King**
Sire *Locust Lawn's Rambler* 48959. Dam *Alma of Hardie Farms* 64413.
Born April 1, 1919. B. and O.: J. G. Miller, Bullville, N. Y.

60774 **Rilma's Billy of Valley View Farm**
Sire *Quiz of Sunny Knoll* 32463. Dam *Rilma of Hartwick* 60460.
Born April 27, 1919. B.: G. Orville Mayne, Hartwick, N. Y. O.: Dorr Gardner, Hartwick, N. Y.

60775 **Rosa's King**
Sire *Masher Boy* 42838. Dam *Rosa's Lily Girl* 51255.
Born April 30, 1919. B. and O.: Williams & Wallace, Vinton, Iowa.

60776 **Roland of South Street**
Sire *Winter King of South Street* 38610. Dam *Mollie Granger* 48241.
Born June 14, 1919. B. and O.: F. D. E. Stowe, Brattleboro, Vt.

60777 **Colonel Winter of South Street**
Sire *Winter King of South Street* 38610. Dam *Lucretia S.* 51348.
Born July 20, 1919. B. and O.: F. D. E. Stowe, Brattleboro, Vt.

60778 **Quicksilver of Birchwood**
Sire *Tricksey's Sam* 15289. Dam *Lady Rigolette* 41923.
Born June 7, 1919. B.: Helendale Farms, Milwaukee, Wis. O.: M. L. Welles, Rosendale, Wis.

60779 **Quick of Birchwood**
Sire *Sunkistson* 45371. Dam *Gretta of Birchwood* 27525.
Born July 19, 1919. B. and O.: M. L. Welles, Rosendale, Wis.

60780 **Rose-noble of Edgewater**
Sire *Rose-noble* 20427. Dam *Imp. Rose III. of the Adams* 35009.
Born May 21, 1919. B. and O.: F. G. Benham, Canandaigua, N. Y.

60781 **Buttes Hillside Boy**
Sire *Hillside Primrose Boy* 37334. Dam *Imp. Joyce des Buttes III.* 47124.
Born June 4, 1919. B. and O.: Scranton Poor District, Clarks Summit, Pa.

60782 **King Masher 18th**
Sire *King Masher* 11084. Dam *Imp. Croupette 10th* 65688.
Born Sept. 21, 1918. Twin with cow No. 89190. B. and O.: Clarence H. Mackay, Roslyn, N. Y.

60783 **Oman's Sequel**
Sire *Albinia's Sequel* 31664. Dam *Stella's Kid* 77455.
Born Nov. 1, 1919. B. and O.: A. Marckel, Perham, Minn.

60784 **Oman's Albinia's Sequel**
Sire *Albinia's Sequel* 31664. Dam *Giddy Stella* 42883.
Born Nov. 3, 1919. B. and O.: A. Marckel, Perham, Minn.

60785 **Yankee Doughboy**
Sire *Lucas' Delight* 45621. Dam *Belle of Boulder Farm* 45624.
Born Nov. 4, 1919. B.: T. Jefferson Coolidge, Boston, Mass. O.: Miss Katharine E. Silsbee, Beverly, Mass.

60786 **Twilight Gay of Hillside**
Sire *Imp. Gay Boy of McKerrow Farms* 30406. Dam *Glenwood Twilight, Jr.* 64054.
Born Nov. 16, 1917. B.: H. N. Longley, Dousman, Wis. O.: Mrs. Cora M. Miller, Iona, S. Dak.

60787 **Sparkle of Oak Grove**
Sire *Warren* 44868. Dam *Clara May of Iona* 58307.
Born Aug. 14, 1918. B. and O.: Howard E. Shelley, Corbett, Md.

60788 **Warren's Prince of Evergreen**
Sire *Warren* 44868. Dam *Thora of Wasteland* 60415.
Born Feb. 21, 1919. B. and O.: Howard E. Shelley, Corbett, Md.

60789 **Yeksa Love Knot's Last of Rose City**
Sire *Kitchener's Governor of Corona* 19206. Dam *Yeksa Love Knot* 23807.
Born March 17, 1919. B. and O.: W. A. Goodin, Cornelius, Oregon.

60790 **Tom Thumb of High Point**
Sire *Beauty's Raider of Waddington* 41801. Dam *Imp. Belladonna Maud of Guernsey Home Farm* 83886.
Born July 30, 1919. B.: C. S. McCall & R. M. Pratt, Bennettsville, S. C. O.: W. A. Darby, Lowryville, S. C.

60791 **Princess Rosemary's Spotlight**
Sire *Conyers Star of Pine Grove* 44656. Dam *Princess Rosemary* 67163.
Born March 18, 1919. B. and O.: Clarence D. Nichols, North Harpersfield, N. Y.

60792 **Friendship France of Ellensdale**
Sire *Friendship France* 29634. Dam *Lena Hart of Fairmead* 39776.
Born Dec. 2, 1918. B.: A. E. Morrison, Copas, Minn. O.: George W. Olson, Carver, Minn.

60793 **Bell Buoy of Gusanna Farm**
Sire *Ladysmith's Elsir of Allenwood* 37282. Dam *Lorna of Grenwode 2d* 49330.
Born May 2, 1919. B. and O.: Julius Clausing, Grafton, Wis.

60794 **Flossie's Count**
Sire *Rosalie's Count of Athenia* 36934. Dam *Maxine's Flossie* 66153.
Born April 27, 1919. B. and O.: John A. Satterlee, Independence, Iowa.

60795 **Marie's King B.**
Sire *King B. of Bon Ayre* 34748. Dam *Marie's Dairymaid of Fairview* 43958.
Born March 31, 1919. B. and O.: James A. Lewis, Eaton Rapids, Mich.

60796 **Marmab King**
Sire *Lady Alderney II.'s Sequel* 22123. Dam *Miriam King* 51996.
Born Sept. 25, 1918. B. and O.: H. J. Krebs, Wilmington, Del.

60797 **Breidablik Successor**
Sire *Brookmead's Taurus of Breidablik* 47887. Dam *Imp. Beauty III. du Douvre* 34254.
Born May 15, 1919. B. and O.: H. J. Krebs, Wilmington, Del.

60798 **Governor Joe of Holbrook's Farm**
Sire *Rutila's Patient King 2d* 48437. Dam *Glen Gable Lady* 57684.
Born April 27, 1919. B. and O.: R. T. Holbrook, Winston-Salem, N. C.

60799 **Avondale's Duke of Maple Grove**
Sire *Avondale's Choice* 46005. Dam *Nancy's Fancy* 64002.
Born Aug. 2, 1919. B. and O.: W. R. Baker, Redford, Mich.

60800 **Rex Marshall**
Sire *Wilton's Governor of la Forge* 49643. Dam *Bessie W. Marshall* 76154.
Born Oct. 2, 1919. B. and O.: D. L. Newman, Wilton, Maine.

60801 **Peter Muldoon**
Sire *Bob of Crystal View* 39411. Dam *Imp. Butter Girl of the Grée II.* 49530.
Born July 15, 1919. B.: H. R. Howard, Lake Crystal, Minn. O.: S. B. Wilson, Mankato, Minn.

60802 **Delcastle Favorite**
Sire *Lalla's May King O. D.* 42418. Dam *Morven's Miss Gentle 2d* 52240.
Born May 28, 1919. B. and O.: New Castle County Workhouse, Marshallton, Del.

60803 **Westbrook Chieftain**
Sire *Westbrook Itchen May King* 48056. Dam *Westbrook Ultra May* 79503.
Born Nov. 2, 1919. B. and O.: G. W. Koser, Biglerville, Pa.

60804 **Gallatin Major**
Sire *Estrella's Major* 24625. Dam *Prince's Lela B.* 63387.
Born June 19, 1919. B. and O.: W. O. Bohart, Bozeman, Mont.

60805 **King of the May's Rose Bloom's Son**
Sire *Langwater Uncle Sam* 39158. Dam *King of the May's Rose Bloom 2d* 74677.
Born May 20, 1919. B. and O.: Robert Gould Shaw, 2d, Newton Center, Mass.

60806 **Trixie from Maple Lawn**
Sire *Champion's Galore* 42166. Dam *Glen Gable Graceful* 48921.
Born June 7, 1919. B. and O.: Amos W. Sensenich, Lititz, Pa.

60807 **Golden Lad of Saratoga**
Sire *Swimmer Jim* 46955. Dam *Masher Golden's Butter Bowl 2d* 71557.
Born May 24, 1919. B.: Michael Hanehan, Schuylerville, N. Y. O.: Cramer & Germain, Schuylerville, N. Y.

60808 **Dandy of Reputation**
Sire *Reputation of Maple Hill Farm* 31871. Dam *Imp. Primrose of Summit Farm* 76654.
Born July 16, 1919. B. and O.: W. J. Bullivant, Kimball, Minn.

60809 **Royal Master of Chesapeake**
Sire *Brookmead's Masterpiece* 32017. Dam *Vena Belle of Green Valley* 42148.
Born Oct. 21, 1919. B. and O.: Millard F. Bingham, Oxford, Md.

60810 **Fair Oaks Dauntless**
Sire *Lady Vanity's King of Oak Lawn* 23770. Dam *Silver Rose of Oak Lawn* 52136.
Born May 30, 1919. B. and O.: Armand P. Rather, Peebles, Wis.

60811 **Daisy's Douglas of Aurelian Farms**
Sire *Ada's Douglas* 28961. Dam *Daisy of Aurelian Farms* 63403.
Born Sept. 23, 1919. B. and O.: Harry H. Brown, Eau Claire, Wis.

60812 **Major Rilma 34th**
Sire *Major Rilma* 18791. Dam *Ada Prindle* 35967.
Born May 21, 1919. B. and O.: C. E. Tobey, Phillips, Wis.

60813 **Major Rilma 35th**
Sire *Major Rilma* 18791. Dam *Elm Road Gene* 78002.
Born June 2, 1919. B. and O.: C. E. Tobey, Phillips, Wis.

60814 **Peerless McLean of Wilruss**
Sire *Peerless of Maple Hill* 37373. Dam *Imp. Lady McLean* 33110.
Born Sept. 16, 1919. B. and O.: L. G. Norris, Wausau, Wis.

60815 **Marcus Glenwood's Combination**
Sire *Marcus Glenwood* 13593. Dam *Combination's Jedetta B.'s Glenwood* 63509.
Born May 19, 1919. B. and O.: Grant M. Enlow, Fairfield, Iowa.

60816 **Knollwood Squire**
Sire *Red Pioneer of Linda Vista* 42274. Dam *Imp. Downe Darling* 75465.
Born Sept. 3, 1919. B. and O.: E. F. Price, Port Chester, N. Y.

60817 **Knollwood Sequel**
Sire *Red Pioneer of Linda Vista* 42274. Dam *Imp. May Fancy of Courtillion* 66018.
Born Oct. 9, 1919. B. and O.: E. F. Price, Port Chester, N. Y.

60818 **Knollwood Admiral**
Sire *Red Pioneer of Linda Vista* 42274. Dam *Belle Dewey's Fairy* 58143.
Born Nov. 6, 1919. B. and O.: E. F. Price, Port Chester, N. Y.

60819 **Glenwood's Rival of Fairview**
Sire *Glenwood's Criterion of Haddon* 26024. Dam *Gurexa of Whitehall 2d* 28128.
Born May 20, 1919. B. and O.: Charles H. Foote, Burlington, Vt.

60820 **Divan's Ace of Fairview**
Sire *Myra's Divan of Fairview* 28535. Dam *Glenwood's Jean of Fairview* 58285.
Born May 27, 1919. B. and O.: Charles H. Foote, Burlington, Vt.

60821 **Glenwood's Lad of Fairview**
Sire *Glenwood's Criterion of Haddon* 26024. Dam *Anna of Fairview* 27696.
Born June 24, 1919. B. and O.: Charles H. Foote, Burlington, Vt.

60822 **Glenwood's Clown of Fairview**
Sire *Glenwood's Criterion of Haddon* 26024. Dam *Jewel's Prue of Fairview* 36311.
Born July 8, 1919. B. and O.: Charles H. Foote, Burlington, Vt.

60823 **Glenwood's Leader of Fairview**
Sire *Glenwood's Criterion of Haddon* 26024. Dam *Joey of Fairview* 45632.
Born Oct. 7, 1919. B. and O.: Charles H. Foote, Burlington, Vt.

60824 **King John of the Winesap Farm**
Sire *King Lewis of Canterbury* 24748. Dam *Silky of Oakwood* 56766.
Born June 22, 1919. B.: Est. W. Henry Bell, Scotts Station, Ky. O.: Leo Bucher, New Hamburg, Mo.

60825 **Elsia's King of Pleasant View**
Sire *Milkmaid's King of Maple Hill* 40467. Dam *Lady's Elsia of Pleasant View* 69394.
Born Aug. 27, 1919. B. and O.: Charles Schmidt, Wrightstown, Wis.

60826 **Ted of Bexley**
Sire *Ted of Walnut Glens* 40488. Dam *Mohawk's Dairy Maid* 62595.
Born Oct. 9, 1919. B. and O.: D. J. Schaaf, Bexley Station, Ohio.

60827 **Jim of Bexley**
Sire *Ted of Walnut Glens* 40488. Dam *Spotted Beauty* 58096.
Born Oct. 24, 1919. B. and O.: D. J. Schaaf, Bexley Station, Ohio.

60828 **Hickory Grove's Glenn**
Sire *Dairymaid's Standard of Iowa* 28946. Dam *Hickory Grove's Glennie* 58077.
Born May 29, 1919. B. and O.: T. J. Wright, Mauston, Wis.

60829 **Jay of Maple Ridge**
Sire *Glorious of Sarnia* 39589. Dam *Lilly of Orndale* 51204.
Born July 4, 1919. B. and O.: Roy A. Atwood, Grand Ridge, Ill.

60830 **Pumpkin's May King of Little Farm**
Sire *Queen's Champion of Oakhurst* 40159. Dam *Some Pumpkin of Little Farm* 84834.
Born July 23, 1918. B. and O.: Fleet K. Smith, East Northport, N. Y.

60831 **Bon Espoir's Royal of Pleasant View**
Sire *Imp. Bon Espoir of Mara Alva* 46570. Dam *Pride's Matilda of Pleasant View* 73676.
Born May 20, 1919. B. and O.: Charles Wollenhaupt, Van Wert, Ohio.

60832 **Bon Espoir's Chief of Pleasant View**
Sire *Imp. Bon Espoir of Mara Alva* 46570. Dam *Veda B.'s Fannie of Pleasant View* 77654.
Born June 15, 1919. B. and O.: Charles Wollenhaupt, Van Wert, Ohio.

60833 **Lord Hillside**
Sire *Hillside Lad* 21418. Dam *Charmer's Etta* 32356.
Born June 24, 1919. B. and O.: J. W. Randles, Stevensville, Mont.

60834 **Glenwood's Stars and Stripes**
Sire *Afton's Glenwood* 46212. Dam *Golden Glenwood of Iowanola* 52159.
Born June 1, 1919. B. and O.: Weaver Leak, Cummings, Iowa.

60835 **Spring Brook's Leader**
Sire *Grape Lawn Squire* 47365. Dam *Nobleman's Amania of Spring Brook* 74216.
Born June 23, 1919. B. and O.: W. B. Flory, East Stroudsburg, Pa.

60836 **Ultra Anchor 4th**
Sire *Ultra Anchor* 42601. Dam *Miss Rosedale* 42683.
Born Aug. 4, 1919. B. and O.: Louis McL. Merryman, Cockeysville, Md.

60837 **Gerar Uncle Jim**
Sire *Uncle Jim* 16740. Dam *Pride of Birth* 18443.
Born Aug. 15, 1919. B. and O.: Louis McL. Merryman, Cockeysville, Md.

60838 **Clare's Patient King 4th**
Sire *Clare's Patient King* 48436. Dam *Tulip's Betty* 70561.
Born Sept. 23, 1919. B. and O.: Louis McL. Merryman, Cockeysville, Md.

60839 **May Rose Maximus of Annandale**
Sire *Brockton of the Glen* 15739. Dam *Resume of Annandale* 24438.
Born Feb. 5, 1919. B. and O.: Moses Taylor, Mount Kisco, N. Y.

60840 **Laddie of River Vista**
Sire *Pride's Clairvoyant* 43014. Dam *Gay Lad's Primrosebud* 76635.
Born June 6, 1919. B.: Charles O. Govin, Menomonie, Wis. O.: C. B. Collins, Exeland, Wis.

60841 **Alexandrina 14th's Prince**
Sire *Dairymaid's Don Bernardo* 41656. Dam *Imp. Alexandrina 14th* 45940.
Born May 20, 1919. B.: Mrs. Bertha M. Weeks, Surprise, N. Y. O.: Mrs. Bertha M. Weeks Butler, New Baltimore Station, N. Y.

60842 **Beauty's Stockdale**
Sire *Stockdale Masher* 29081. Dam *Beauty of Willow Brook* 68412.
Born Sept. 8, 1919. B. and O.: Hynicka Bros., Inc., Lebanon, Pa.

60843 **Sonny O.**
Sire *Sunkistson* 45371. Dam *Oriole of Birchwood* 74249.
Born May 17, 1919. B.: M. L. Welles, Rosendale, Wis. O.: W. F. Koerber, Cape Girardeau, Mo.

60844 **Lilly's Brownie**
Sire *Berkshire's Yeksa Lad* 35487. Dam *Lilly of Lake Bluff* 77999.
Born Oct. 4, 1919. B. and O.: G. L. Walters, Edgerton, Wis.

60845 **Gilbert of Watkins**
Sire *King Dawn* 36671. Dam *Guilberta of Cuyuna* 44404.
Born Oct. 29, 1919. B.: H. G. Miller, Sheyenne, N. Dak. O.: Clinton Bros., Watkins, Minn.

60846 **Squire Glen of Cold Brook Farm**
Sire *Squire Glen* 29688. Dam *Imp. Clatford Lady Mead 5th* 33717.
Born Aug. 24, 1917. B.: George W. Osborne, Gonic, N. H. O.: Charles H. Berry, Monmouth, Maine.

60847 **Ormand of Bralee**
Sire *Admiral Togo* 9255. Dam *Raymond's Cora* 44198.
Born April 23, 1918. B. and O.: E. R. Brady, Satsop, Wash.

60848 **Fair View's Yankee Boy**
Sire *Willow'S King Glenwood* 36793. Dam *Fair View's Pauline* 44674.
Born Aug. 9, 1919. B. and O.: George A. Metzger, Ronks, Pa.

60849 **Dimple Boy of Greystone**
Sire *Dimple Bloom 6th* 22783. Dam *Dimple Girl of Edgemont* 51508.
Born March 18, 1918. B. and O.: P. M. Sharples, West Chester, Pa.

60850 **Butter Boy of Warren**
Sire *Rilma Boy of Woodland Farm* 35081. Dam *Lois of Warren* 69424.
Born April 20, 1919. B.: Sol F. Johnson, Warren, Ind. O.: Mrs. H. C. Creviston, Van Buren, Ind.

60851 **King Quality of Agawam**
Sire *Cora's Governor King of Chilmark* 27641. Dam *Lucretia Rose of Waumesit* 29511.
Born May 24, 1919. B. and O.: T. P. Lindsay, Southboro, Mass.

60852 **Bessie Mack's Pride**
Sire *Teddy R. of Locust Farm* 52261. Dam *Bessie Mack* 49587.
Born Sept. 5, 1919. B. and O.: L. W. McKitrick & Son, Plain City, Ohio.

60853 **Harbor Master**
Sire *Omar of the Mansion* 30208. Dam *Glen Gable Georgia* 26062.
Born April 10, 1919. B. and O.: T. Weatherup, Mallory, N. Y.

60854 **Philip of Albion Guernsey Farm**
Sire *Glenwood of Albion Guernsey Farm* 50805. Dam *Margaret Pride* 73983.
Born May 4, 1919. B. and O.: Albert B. Schuler, Neillsville, Wis.

60855 **Tony's King of Crystal Springs**
Sire *King of the May's Grandson Tony* 25163. Dam *Griswold's Mary Lib* 36906.
Born March 30, 1919. B. and O.: Ole Moberg, Greenwood, Wis.

60856 **Raymond's Hambro**
Sire *Raymond's Busy Bee's Hambro* 38855. Dam *Abbie of Sarnia* 33479.
Born May 6, 1919. B. and O.: G. W. Stroupe, Whitewater, Wis.

60857 **Cramond Chieftain**
Sire *Langwater Warrior* 26509. Dam *Langwater Easter Lily* 39269.
Born Aug. 2, 1919. B. and O.: Henry G. Lapham, Brookline, Mass.

60858 **Arba's Dasher of Snow White**
Sire *Dasher of Sarnia* 28124. Dam *Stranford's Arba of Chippewa* 74894.
Born July 10, 1919. B.: L. P. Martiny, Chippewa Falls, Wis. O.: Carl Ritland, Chippewa Falls, Wis.

60859 **Dairyman of Lillian King**
Sire *Leander of Harriton* 22871. Dam *Lillian King* 60780.
Born June 6, 1919. B. and O.: R. B. Massey, Sudlersville, Md.

60860 **Flora's Barney**
Sire *Flora's Pride of Belmont* 37163. Dam *Butter Boy's Pet of Cedar Lane* 74984.
Born April 12, 1919. B.: J. S. Yoder, Wooster, Ohio. O.: L. C. Gill, Titusville, Pa.

60861 **Bravo of Rich Neck 14th**
Sire *Bravo of Rich Neck* 35937. Dam *Yeksa's Girl Marquinetta* 76634.
Born Sept. 29, 1919. B. and O.: Clifford C. Capener, Baraboo, Wis.

60862 **Alexander of Stony Hill Farms**
Sire *Junior of Stony Hill Farms* 38000. Dam *Queen of the Maumee* 68028.
Born May 27, 1919. B. and O.: George H. Calvert, Glenshaw, Pa.

60863 **Robert of Hillswold**
Sire *Warrior of Hillswold* 42609. Dam *Hillswold Bonnibel* 62855.
Born Oct. 14, 1919. B. and O.: E. E. Hills, Shrewsbury, Mass.

60864 **Lady Queen's Billy France**
Sire *Park's Billy France* 34537. Dam *Quip's Lady Queen* 77355.
Born May 31, 1919. B. and O.: William H. Titus, Janesville, Wis.

60865 **Buster of Elder Grove Farm**
Sire *Alfretta of Meadow Valley* 20929. Dam *Belle of Worden* 43321.
Born May 29, 1919. B. and O.: George H. Beckman, Thorp, Wis.

60866 **Craigamoor Miriam's May King**
Sire *Craigamoor May King* 40382. Dam *Craigamoor Miriam* 57023.
Born May 31, 1919. B. and O.: George C. Cooper, Superior, Wis.

60867 **Craigamoor Regal**
Sire *Tim of Jean Du Luth* 31663. Dam *Craigamoor Daisy Bas* 63217.
Born June 8, 1919. B. and O.: George C. Cooper, Superior, Wis

60868 **Caslon's Perfect Star**
Sire *Algernon of Caslon* 34356. Dam *Alberta of Caslon* 40706.
Born May 8, 1917. B. and O.: Ruth M. Philo, Elmira, N. Y.

60869 **Basil of Caslon**
Sire *Rex of Beaver Ridge* 13731. Dam *Sylvia of Caslon* 99126.
Born May 16, 1918. B. and O.: Ruth M. Philo, Elmira, N. Y.

60870 **May Rose Sif**
Sire *Langpen of Pencoyd* 37266. Dam *Plummer Farm Glenwood Sapphire* 55463.
Born June 25, 1919. B. and O.: Charles B. Plummer, Wilmore, Pa.

98551 **May Day Spotswood of Wakpala**
Sire *Maria's King of A. D. F.* 38275. Dam *Roxie Bloom of Edgemont* 34528.
Born May 1, 1919. B. and O.: M. J. Hess & C. K. McDonald, Bloomsburg, Pa.

98552 **Sequel's Pearl of Locust Grove**
Sire *Fentress of Mountain View* 40557. Dam *Sequel's Ella* 38368.
Born July 24, 1919. B.: J. B. Van Wagener, Pittsburgh, Pa. O.: John Daiss, Buhl, Idaho.

98553 **Sequel's Violet**
Sire *Mabel's Big Chief* 47081. Dam *Melrose Violet of Bellview* 54905.
Born June 14, 1919. B. and O.: Albert Johnson, Thief River Falls, Minn.

98554 **Verna's Pauline of Green Valley**
Sire *Pauline's Last* 33855. Dam *Verna B. of Hillside* 77960.
Born Sept. 2, 1919. B. and O.: George H. Benson, Cambridge, Wis.

98555 **Elm Tree Farm Queen**
Sire *Hope's Raymond of Elm Tree Farm* 48524. Dam *Raymond's Queen of Elm Tree Farm* 77950.
Born May 6, 1919. B. and O.: E. W. Brundage, Hop Bottom, Pa.

98556 **Princess Pat's Victory**
Sire *Bess's Lad of Rose Point* 42668. Dam *Princess Pat of Woodvale* 43234.
Born May 8, 1919. B. and O.: John B. Moore, East Brook, Pa.

98557 **Janet of Favorite**
Sire *Briggs's Bell Boy* 43265. Dam *Fern's Favorite of Ligonier* 58960.
Born May 10, 1919. B. and O.: H. J. Phillippi, Ligonier, Pa.

98558 **Julia Tealeif**
Sire *Briggs's Bell Boy* 43265. Dam *Flora of Beauty* 58959.
Born May 24, 1919. B. and O.: H. J. Phillippi, Ligonier, Pa.

98559 **Jane Spy**
Sire *Briggs's Bell Boy* 43265. Dam *Harley's Gypsy* 67542.
Born July 4, 1919. B. and O.: H. J. Phillippi, Ligonier, Pa.

98560 **Jessie of Fern of South Side**
Sire *Briggs's Bell Boy* 43265. Dam *Fern of South Side* 43832.
Born July 9, 1919. B. and O.: H. J. Phillippi, Ligonier, Pa.

98561 **Jodiefan**
Sire *Briggs's Bell Boy* 43265. Dam *Daisy's Fannie* 58958.
Born July 9, 1919. B. and O.: H. J. Phillippi, Ligonier, Pa.

98562 **Woodlawn's Marian 4th**
Sire *Langwater Royal 5th* 19332. Dam *Woodlawn's Marian* 44504.
Born May 4, 1919. B. and O.: Shook Bros., Spring Mills, Pa.

98563 **King's Duchess of Oakley**
Sire *Ingleside King Chesterbrook* 33025. Dam *Irene's Duchess of Maple Hill* 49612.
Born June 1, 1919. B. and O.: Olson & Krans, Dassel, Minn.

98564 **King's Daisy of Oakley**
Sire *Ingleside King Chesterbrook* 33025. Dam *Daisy of Oakley* 75601.
Born June 14, 1919. B. and O.: Olson & Krans, Dassel, Minn.

98565 **Fern of Lilydale Farm**
Sire *Gold Edge of Wilruss* 26707. Dam *Vivian of Lilydale Farm* 76096.
Born July 12, 1919. B. and O.: Fred J. Bandy, Wausau, Wis.

98566 **Carnation Glenwood of Orchard Hill**
Sire *Royal Combination of Westmoreland* 24386. Dam *Carnation's Pixie* 58466.
Born April 30, 1919. B. and O.: Park Weed Willis, Seattle, Wash.

98567 **Sammamish Sue of Orchard Hill**
Sire *Royal Combination of Westmoreland* 24386. Dam *Sammamish Roxie* 46991.
Born May 1, 1919. B. and O.: Park Weed Willis, Seattle, Wash.

98568 **Rosenlind of Asgard**
Sire *Spotswood Sequel 4th* 43330. Dam *Glenwood's Kronros* 55652.
Born May 18, 1919. B. and O.: Paul B. Bjerkeng, Beldenville, Wis.

98569 **Salros of Asgard**
Sire *Spotswood Sequel 4th* 43330. Dam *Glenwood Meranda Fernwood* 43187.
Born Sept. 30, 1919. B. and O.: Paul B. Bjerkeng, Beldenville, Wis.

98570 **Freia of Asgard**
Sire *Spotswood Sequel 4th* 43330. Dam *Jane of Bound Brook* 37977.
Born Oct. 24, 1919. B.: E. P. Bjerkeng, Beldenville, Wis. O.: Paul B. Bjerkeng, Beldenville, Wis.

98571 **Princess Pat of Glastonbury**
Sire *Wood Ford's Teddy R.* 30774. Dam *Duchess of Glastonbury* 54615.
Born Sept. 8, 1919. B. and O.: Mrs. Jennie L. Williams, Glastonbury, Conn.

98572 **Queen of West Liberty**
Sire *Diplomat of Sarnia* 26327. Dam *Raymond's Leader of Fashion* 54786.
Born April 27, 1917. B. and O.: F. L. Timberlake, West Liberty, Iowa.

98573 **Miss Raymond of West Liberty**
Sire *Diplomat of Sarnia* 26327. Dam *Lady Raymond of Haddon* 40598.
Born June 2, 1918. B. and O.: F. L. Timberlake, West Liberty, Iowa.

98574 **Snowflake of the Prairie**
Sire *Bullrush of the Prairie* 44601. Dam *Phoebe Snow of Iowa 2d* 61498.
Born July 15, 1919. B. and O.: W. W. Marsh, Waterloo, Iowa.

98575 **Smilax of the Prairie**
Sire *Dora's Nonpareil* 38181. Dam *Itchen Lily of Prospect* 68469.
Born July 29, 1919. B. and O.: W. W. Marsh, Waterloo, Iowa.

98576 **Anemone of the Prairie**
Sire *Imp. Kenilworth Gold* 40380. Dam *Dairymaid's Jedetta of Iowa* 45554.
Born Sept. 1, 1919. B. and O.: W. W. Marsh, Waterloo, Iowa.

98577 **Beauty's Milkmaid of Locust Hill**
Sire *Lena's King* 17562. Dam *Sequel's Rushbrooke's Beauty* 63716.
Born May 12, 1919. B.: C. F. Kiester, Amelia, Ohio. O.: J. R. E. Turpin, Centerville, Md.

98578 **Princess of Coldspring**
Sire *Bob's Earnest* 41669. Dam *Princess Demure* 60910.
Born Sept. 14, 1919. B. and O.: C. E. & L. H. Rockwell, Whitewater, Wis.

98579 **Violet of Meadowlands 2d**
Sire *Bob's Earnest* 41669. Dam *Violet of Meadowlands* 35711.
Born Oct. 6, 1919. B. and O.: C. E. & L. H. Rockwell, Whitewater, Wis.

98580 **Blossom's Baby Betty**
Sire *Dandelion of Prospect* 26393. Dam *Janette's Blossom* 80648.
Born April 27, 1918. B.: Martin Gleeson, Mitchell, S. Dak. O.: Robert McCue, Mitchell, S. Dak.

98581 **Friendship Dolly Bloom**
Sire *Brookmead's May Boy* 39673. Dam *Dolly Bloom's Queen Alice of Ingleside* 68497.
Born June 15, 1919. B. and O.: A. A. Thompson, Uniontown, Pa.

98582 **Friendship May Dot**
Sire *Brookmead's May Boy* 39673. Dam *Friendship Dot* 70478.
Born July 20, 1919. B. and O.: A. A. Thompson, Uniontown, Pa.

98583 **Selma Campbell's Beauty**
Sire *Sunbeam's Dimple Bloom* 37815. Dam *Selma Campbell* 38575.
Born March 15, 1917. B. and O.: J. D. Leech, Taylorstown, Pa.

98584 **Pearl's May Rose**
Sire *St. Austell Victor* 29439. Dam *Pearl of Scott* 27973.
Born May 1, 1919. B. and O.: William L. Illian, Adell, Wis.

98585 **Sunny Side Dawn**
Sire *St. Austell Victor* 29439. Dam *Dawn of Indian Creek* 39606.
Born May 5, 1919. B. and O.: William L. Illian, Adell, Wis.

98586 **Maggie's Rosie**
Sire *St. Austell Victor* 29439. Dam *Maggie of Adell* 60000.
Born June 22, 1919. B. and O.: William L. Illian, Adell, Wis.

98587 **Dolly Dimple's Sequel of West Lawn**
Sire *Craigamoor Monogram* 29214. Dam *Viola Princess of West Lawn* 54175.
Born Oct. 11, 1919. B. and O.: J. D. Beck, Viroqua, Wis.

98588 **Lady Elmore of West Lawn**
Sire *Craigamoor Monogram* 29214. Dam *Lura's Deasie May of Mineral Home* 76345.
Born Oct. 23, 1919. B. and O.: Mrs. J. D. Beck, Viroqua, Wis.

98589 **Dolly Varden's Topsy**
Sire *Dandy Boy Billaxy* 40250. Dam *Dolly Varden Rilma* 73416.
Born July 6, 1917. B.: E. L. Berg, Brodhead, Wis. O.: Parker Bros., Browntown, Wis.

98590 **Dora Mar of Mimosa**
Sire *Lord Mar of Elmendorf* 32447. Dam *Dora of Elmendorf* 56322.
Born Nov. 30, 1918. B. and O.: R. M. Cooper, Jr., Wisacky, S. C.

98591 **Mimosa's Daisy Dew Drop**
Sire *Mar's Music* 23970. Dam *Imp. Daisy III. of La Rochelle* 35348.
Born Jan. 8, 1919. B. and O.: R. M. Cooper, Jr., Wisacky, S. C.

98592 **Rose King's Bell**
Sire *Rose King of Jean Du Luth* 24329. Dam *Katonah's Bluebell* 37893.
Born May 6, 1919. B.: George C. Stone, Twig, Minn. O.: Nels Palm, Alvarado, Minn.

98593 **Langwater Fidele**
Sire *Langwater Steadfast* 31672. Dam *Langwater Paysanne* 76589.
Born Sept. 1, 1919. B. and O.: John S. Ames, North Easton, Mass.

98594 **Langwater Dutiful**
Sire *Langwater Steadfast* 31672. Dam *Langwater Generous* 41958.
Born Sept. 24, 1919. B. and O.: John S. Ames, North Easton, Mass.

98595 **Langwater Demoiselle**
Sire *Langwater Steadfast* 31672. Dam *Langwater French Lady* 55279.
Born Oct. 8, 1919. B. and O.: John S. Ames, North Easton, Mass.

98596 **Oak Ridge Columbus's Maggie**
Sire *Fairy's Columbus of Oak Ridge* 42291. Dam *Maggie of Oak Ridge* 45110.
Born May 1, 1919. B. and O.: Thomas F. Ryan, Oak Ridge, Va.

98597 **Oak Ridge Lillie's Columbia**
Sire *Fairy's Columbus of Oak Ridge* 42291. Dam *Lillie of Alfalfa Farms* 31055.
Born Oct. 25, 1919. B. and O.: Thomas F. Ryan, Oak Ridge, Va.

98598 **Oak Ridge Columbus's Emily**
Sire *Fairy's Columbus of Oak Ridge* 42291. Dam *Oak Ridge Stranford's Emily* 76020.
Born Oct. 28, 1919. B. and O.: Thomas F. Ryan, Oak Ridge, Va.

98599 **Libby of Hillview**
Sire *Belle's May Rose King* 41884. Dam *Prince's Gold Wave* 38363.
Born Aug. 9, 1919. B. and O.: W. J. Herman, Melrose, Wis.

98600 **Trixie's Dairy Maid of Pleasant Maple**
Sire *Sequel's Masher Boy of Maplewood* 20391. Dam *Trixie Levoir* 38086.
Born May 26, 1919. B. and O.: Ross Barber, Fife Lake, Mich.

98601 **Fanny Lea of Pleasant Maple**
Sire *Sequel's Masher Boy of Maplewood* 20391. Dam *Daisy of Pleasant Maple* 76478.
Born Oct. 11, 1919. B. and O.: Ross Barber, Fife Lake, Mich.

98602 **Glenwood's Lilah**
Sire *Glenwood's Badger Boy* 49098. Dam *Hermione's Lilah* 71423.
Born Sept. 8, 1919. B. and O.: N. A. Rasmussen, Oshkosh, Wis.

98603 **Yosan**
Sire *Raider of the Gateways* 28153. Dam *Brookdale's Clover* 33145.
Born April 25, 1918. B. and O.: Mrs. Fannie E. Morrison, Weston, Mass.

98604 **Royal's Duchess of Maple Hill**
Sire *Langwater Royal 4th* 19331. Dam *May King's Duchess* 39590.
Born June 1, 1919. B. and O.: Fruit Bros., Waukesha, Wis.

98605 **Rex's Lily of Maple Hill**
Sire *Rex of Rich Neck* 31472. Dam *May Bishop of Maple Hill* 76844.
Born June 4, 1919. B. and O.: Fruit Bros., Waukesha, Wis.

98606 **Royal's Alice of Maple Hill**
Sire *Langwater Royal 4th* 19331. Dam *Sweet Alice of Maple Hill* 40577.
Born June 20, 1919. B. and O.: Fruit Bros., Waukesha, Wis.

98607 **Branford Touraine**
Sire *Florham May King* 30935. Dam *Tarantula* 34193.
Born May 22, 1919. B.: Morton F. Plant, Groton, Conn. O.: Est. Morton F. Plant, Groton, Conn.

98608 **Branford May Bessie**
Sire *Florham May King* 30935. Dam *Justinée's Lily of Branford* 60201.
Born May 28, 1919. B.: Morton F. Plant, Groton, Conn. O.: Est. Morton F. Plant, Groton, Conn.

98609 **Branford May Alice**
Sire *Florham May King* 30935. Dam *Imp. Violet du Grand Bel* 38865.
Born June 6, 1919. B.: Morton F. Plant, Groton, Conn. O.: Est. Morton F. Plant, Groton, Conn.

98610 **Branford May Phylis**
Sire *Florham May King* 30935. Dam *Imp. Raymond VII.'s Lady Gazelle* 35794.
Born June 8, 1919. B.: Morton F. Plant, Groton, Conn. O.: Est. Morton F. Plant, Groton, Conn.

98611 **Branford's General Joffre's Helen**
Sire *Branford's General Joffre* 38875. Dam *Imp. Golden Secret of the Isle* 39045.
Born June 16, 1919. B.: Morton F. Plant, Groton, Conn. O.: Est. Morton F. Plant, Groton, Conn.

98612 **Warrior's Branford Fancy**
Sire *Branford Warrior* 41775. Dam *Imp. Violet's Fancy* 35833.
Born June 29, 1919. B.: Morton F. Plant, Groton, Conn. O.: Est. Morton F. Plant, Groton, Conn.

98613 **Warrior's Branford Verbena**
Sire *Branford Warrior* 41775. Dam *Branford May Dingley* 73680.
Born July 14, 1919. B.: Morton F. Plant, Groton, Conn. O.: Est. Morton F. Plant, Groton, Conn.

98614 **Warrior's Branford Primrose**
Sire *Branford Warrior* 41775. Dam *Imp. Primrose II. of Vimiera* 38859.
Born July 15, 1919. B.: Morton F. Plant, Groton, Conn. O.: Est. Morton F. Plant, Groton, Conn.

98615 **Hope of Branford**
Sire *Florham May King* 30935. Dam *Laurentic* 36490.
Born July 26, 1919. B.: Morton F. Plant, Groton, Conn. O.: Est. Morton F. Plant, Groton, Conn.

98616 **Ultra's Secret's Maid of Edgemere**
Sire *Ne Plus Ultra 4th* 29328. Dam *Secret's Queen of Edgewater* 45188.
Born May 11, 1919. B. and O.: W. P. Parker, Moravia, N. Y.

98617 **Ultra's Marjorie of Edgemere**
Sire *Ne Plus Ultra 4th* 29328. Dam *Melba May of Edgemere* 67948.
Born Oct. 10, 1919. B. and O.: W. P. Parker, Moravia, N. Y.

98618 **Rosie of Roselawn**
Sire *Ringard* 26343. Dam *Rosie of Taylor* 34455.
Born May 14, 1919. B. and O.: A. Pachernigg, Taylor, Wis.

98619 **Miss Holton of Brook Farm**
Sire *Berkshire Demonstrator* 49706. Dam *Miss Holton of Stockbridge* 31255.
Born May 29, 1919. B.: Walter L. Clark, Stockbridge, Mass. O.: Anson Phelps Stokes, Lenox, Mass.

98620 **Brook Farm Pauline**
Sire *Berkshire Rose* 48085. Dam *Polly of Fairview* 32312.
Born July 27, 1919. B. and O.: Anson Phelps Stokes, Lenox, Mass.

98621 **Ester of Corwin Hill**
Sire *Knight of Midlothian* 24497. Dam *Marigold of Maple Place* 25389.
Born May 15, 1919. B. and O.: George W. Barrett, Andover, N. Y.

98622 **Gusta of Corwin Hill**
Sire *Knight of Midlothian* 24497. Dam *Marie Gold of Corwin Hill* 54439.
Born May 20, 1919. B. and O.: George W. Barrett, Andover, N. Y.

98623 **Rosy of Idlehurst**
Sire *King May S.* 31106. Dam *Echo of Idlehurst* 68439.
Born Oct. 22, 1919. B. and O.: C. D. Benack, Hayward, Wis.

98624 **Pauline of Hickory Point**
Sire *George Bruce* 45721. Dam *Pearl of Dean Valley* 57483.
Born May 23, 1919. B. and O.: Frank Hesler, Westerville, Ohio.

98625 **Lillian of Wind Crest Farm**
Sire *Governor of Windcrest Farm* 43429. Dam *Lillian of Bellmath* 57766.
Born May 2, 1919. B. and O.: Cramton & Lobdell, Rutland, Vt.

98626 **Little Eileen of Wind Crest Farm**
Sire *Governor of Windcrest Farm* 43429. Dam *Eileen of Bellmath* 34772.
Born May 30, 1919. B. and O.: Cramton & Lobdell, Rutland, Vt.

98627 **Brastrup's Floy**
Sire *Syverson's Noble* 46276. Dam *Birdie of Clara Cooper Farms* 53908.
Born March 12, 1919. B.: Loren Syverson, Courtenay, N. Dak. O.: George E. Brastrup, Courtenay, N. Dak.

98628 **Violet of Virginia**
Sire *Cary Grayson* 42432. Dam *Virginia of Prospect* 56301.
Born Dec. 6, 1918. B. and O.: Robert B. Mallory, Williamsburg, Va.

98629 **Jennie's Star Light**
Sire *Portia's Glenwood Boy of Lynnhurst* 43692. Dam *Elm Road Jennie* 75959.
Born June 6, 1919. B. and O.: F. A. Waege, Wilton, Wis.

98630 **Golden's Diana**
Sire *Golden Boy of Lone Pine* 22371. Dam *Glenwood's Jenny 2d* 70751.
Born Feb. 10, 1919. B.: J. D. McAllister, Green Bay, Wis. O.: Harry W. Lewis, Winneconne, Wis.

98631 **Queen Esther of Forest View**
Sire *Masher's Model* 21840. Dam *Belle of Grampian's Larkspur* 39160.
Born Feb. 24, 1919. B.: Charles F. Vieregg, Kansas City, Mo. O.: Guy Leroy Brown, Harrisonville, Mo.

98632 **Flossie's Lady Bell**
Sire *Governor's Harry of Riverside* 46764. Dam *Flossie Lancaster* 66747.
Born April 28, 1919. B. and O.: Frank L. Lancaster, Norridgewock, Maine.

98633 **Dotty of Clover Hill**
Sire *Lily's Bonny Boy of Clover Hill* 33643. Dam *Lily Ella of Clover Hill* 57873.
Born March 15, 1919. B. and O.: Louis Beyer, Malone, Wis.

98634 **Falcon's Eloise**
Sire *Falcon's Proud Warrior* 47559. Dam *Pauline Raymond* 54399.
Born May 21, 1919. B. and O.: B. Austin Cheney, Litchfield, Conn.

98635 **June Blossom**
Sire *Starlight Jewel* 39170. Dam *Blossom of Murray Hill* 39139.
Born June 20, 1919. B. and O.: Ernest Bebee, West Rupert, Vt.

98636 **Beauty May of La Harpe**
Sire *Laddie A.* 43151. Dam *Lorna Ann* 81299.
Born Feb. 5, 1919. B. and O.: Eldon Spiker, La Harpe, Ill.

98637 **King Philip's Oweenee**
Sire *Hero of Westwood* 40213. Dam *Imp. May Day's Dairymaid* 63255.
Born Feb. 19, 1919. B.: John C. Haartz, Campton, N. H. O.: Mount Hope Farms, Bristol, R. I.

98638 **Sweet Melrose's Daisy**
Sire *Glendalia's Chief of Waldorf Farm* 41958. Dam *Imp. Sweet Melrose des Simons* 36360.
Born April 10, 1919. B. and O.: F. W. Gardner, Hoosick Falls, N. Y.

98639 **Nellie of Cottage Hill 2d's Pride**
Sire *Hero of Maplecrest* 55391. Dam *Nellie of Cottage Hill 2d* 78622.
Born Sept. 8, 1919. B. and O.: D. R. Hanna, Ravenna, Ohio.

98640 **Jethro's Sweet Pet**
Sire *Jethro Bass* 11366. Dam *Masher's Sweet Pet* 32245.
Born April 14, 1916. B. and O.: Robert & Herbert Scoville, Taconic, Conn.

98641 **Grassland Flavinia**
Sire *Jethro Bass* 11366. Dam *Masher's Flavia* 29972.
Born May 29, 1917. B. and O.: Robert & Herbert Scoville, Taconic, Conn.

98642 **Grassland Paulene**
Sire *Grasslands Dairyman* 39161. Dam *Imp. Simon's Polly* 33064.
Born Feb. 18, 1917. B. and O.: Robert & Herbert Scoville, Taconic, Conn.

98643 **Katonah's Glorianna**
Sire *Dairymaid's Glenwood of Pinehurst 8th* 30900. Dam *Katonah's Mermaid* 33432.
Born Dec. 20, 1918. B. and O.: Clarence Whitman, Katonah, N. Y.

98644 **Osborne's Lady Spotty**
Sire *Osborne Quail* 48348. Dam *Darling's Spotty* 56038.
Born Sept. 8, 1919. B. and O.: M. T. Young, Turtle Creek, Pa.

98645 **Peerless Effie**
Sire *Lassie's King of Dassel* 42232. Dam *Peerless Beauty* 51012.
Born Feb. 1, 1919. B. and O.: Charles Nelson, Litchfield, Minn.

98646 **Miss Barnard's Lassie**
Sire *Lassie's King of Dassel* 42232. Dam *Miss Barnard* 52748.
Born Aug. 20, 1919. B. and O.: O. F. Shelp, Grove City, Minn.

98647 **Eva of Sunny Slope**
Sire *Harry of Little Platt* 32023. Dam *Topsy of Village Park* 45754.
Born Sept. 3, 1919. B. and O.: W. C. Enloe & Son, Rewey, Wis.

98648 **Lady Eva's Daisy**
Sire *Woodrow of Oak Grove* 32506. Dam *Lady Eva* 24143.
Born Dec. 23, 1916. B. and O.: C. R. Phillips, Endeavor, Wis.

98649 **Tillamook Mollie**
Sire *Dolly Bloom's May King of Ingleside* 27447. Dam *La Mollie of Fire Town* 26312.
Born Sept. 9, 1917. B.: George W. Browne, Waukesha, Wis. O.: Gus Goeres, Tillamook, Oregon.

98650 **Isita of River View**
Sire *May Rose Carteret of Farview* 43261. Dam *Mattie of River View* 45197.
Born April 15, 1919. B. and O.: D. E. Voorhees, Plainville, N. Y.

98651 **Marcelle of Bally Hooly**
Sire *Foamdrift's Regent* 45203. Dam *Francette of Bally Hooly* 67375.
Born Sept. 14, 1919. B. and O.: Edwin A. Carter, Becket, Mass.

98652 **Louise Colore of Meadow Springs**
Sire *Masher Colore Galore* 34192. Dam *Minnie H. of Cochranville* 49842.
Born April 3, 1919. Twin with cow No. 98653. B. and O.: F. Howard Slayton, Port Byron, N. Y.

98653 **Luella Colore of Meadow Springs**
Sire *Masher Colore Galore* 34192. Dam *Minnie H. of Cochranville* 49842.
Born April 3, 1919. Twin with cow No. 98652. B. and O.: F. Howard Slayton, Port Byron, N. Y.

98654 **Champion's Western Lassie**
Sire *Chicona Champion* 40423. Dam *Lassie of Fisherbrook Farm* 74372.
Born Sept. 9, 1919. B.: A. G. Franklin, Mount Vernon, Wash. O.: Nelson Bros., Lynden, Wash.

98655 **Sundari's May of Sunny Hill**
Sire *Sundari's General of Pleasant View* 38866. Dam *Rosa May Yeksatop* 66646.
Born May 16, 1919. B. and O.: Fred Poppie, Coleman, Wis.

98656 **Willowmead's Ultra Princess**
Sire *Wardem Ultra King* 27922. Dam *Princess Madge* 45296.
Born Sept. 5, 1919. B. and O.: John G. Butler, Roxbury, Conn.

98657 **May Queen by Braye Amida**
Sire *May King's Laddie of Chilmark* 32065. Dam *Imp. Braye Amida* 60587.
Born April 10, 1919. Twin with bull No. 60588. B.: H. L. Griffith, Leavittsburg, Ohio. O.: W. D. Klingensmith, Leavittsburg, Ohio.

98658 **Golden River**
Sire *Mac's Glenwood of Hill Top Farm* 48102. Dam *Linden of Hill Top Farm* 73488.
Born June 30, 1919. B.: John Van Hesche, South Bend, Ind. O.: Loren Truex, Wakarusa, Ind.

98659 **Maple's Ruth of Beaver Valley**
Sire *Hayes Raider of Waddington* 36355. Dam *Imp. Maple Lodge Daughter of Mara Alva* 68111.
Born April 28, 1919. B. and O.: George N. McCamon, Lisbon, Ohio.

98660 **Tricksey's Rose of Mukwonago**
Sire *Rosemont Billy of Spring City* 21163. Dam *Tricksey's Waukesha* 42044.
Born Sept. 1, 1917. B. and O.: Willard G. Porter, Mukwonago, Wis.

98661 **Lord Yeksa's Tricksey**
Sire *Yeksa's Douglas* 28960. Dam *Tricksey's Waukesha* 42044.
Born Aug. 28, 1918. B. and O.: Willard G. Porter, Mukwonago, Wis.

98662 **Albert's Townshend Rosemary**
Sire *Albert's Townshend King* 41448. Dam *Princess's Ruth of Elmdale* 61055.
Born June 20, 1919. B. and O.: James Edwin Hair, Townshend, Vt.

98663 **Almita 2d**
Sire *Mixter Leatherface* 43614. Dam *Almita* 67144.
Born June 26, 1919. B. and O.: J. L. Snyder, East Lansing, Mich.

98664 **Ester Ann of Fair View**
Sire *Comet of Greenfield* 41623. Dam *Sicily Ann* 77058.
Born May 26, 1919. B.: H. H. Bair, Frenchtown, N. J. O.: W. Harvey Kugler, Raven Rock, N. J.

98665 **Princess May of Pleasant View Farm**
Sire *Prince Omar* 48317. Dam *Baby Sequel of Pleasant View Farm* 57713.
Born May 5, 1919. B. and O.: Flora Wilcox, Lebanon, N. Y.

98666 **Alethea Sequel of Pleasant View Farm**
Sire *Prince Omar* 48317. Dam *Alethea of Eastside* 65461.
Born June 25, 1919. B. and O.: Flora Wilcox, Lebanon, N. Y.

98667 **Babe of Twin Pine**
Sire *Imp. Sequel's Financier of Mara Alva* 46569. Dam *Imp. Fleurie Mare of Mara Alva* 77188.
Born April 26, 1919. B. and O.: A. C. Ramseyer, Smithville, Ohio.

98668 **Alice of Twin Pine**
Sire *Imp. Sequel's Financier of Mara Alva* 46569. Dam *Imp. Lily May of Mara Alva* 75313.
Born May 15, 1919. B. and O.: A. C. Ramseyer, Smithville, Ohio.

98669 **Golden Rose of Shadyside**
Sire *Stella's Favorite Goldseeker of A. D. Farm* 35231. Dam *Shawnee Rose* 67609.
Born July 28, 1919. B. and O.: G. L. Breese & Son, Lima, Ohio.

98670 **Ann Marie of Meadow Brook**
Sire *Huriaux Jeweller of Belle Vernon* 34106. Dam *Daisy of Meadow Brook Farm* 42023.
Born March 25, 1919. B. and O.: Fred J. Metcalf, Ashtabula, Ohio.

98671 **May Queen of Locust Brook**
Sire *Raymond's Warrior of Elm Tree Farm* 44650. Dam *Glenwood's May of Locust Brook* 77041.
Born May 19, 1919. B. and O.: J. G. Jones, Union Dale, Pa.

98672 **Ultra's Lulu of Edgemere**
Sire *Ne Plus Ultra 4th* 29328. Dam *Lulu Lumine of Maple Glen* 49229.
Born March 11, 1919. B. and O.: W. P. Parker, Moravia, N. Y.

98673 **Chizily of Perley Farm**
Sire *Mixter Caesar* 29299. Dam *Count's Juanita* 36552.
Born March 16, 1919. B. and O.: Ernest E. Perley, Richford, Vt.

98674 **May King's Roxana of Scenery View**
Sire *Jeannette's May King of Maplecrest* 44420. Dam *Homestead Betsy Ann* 52482.
Born July 26, 1919. B. and O.: W. D. Montgomery, Triadelphia, W. Va.

98675 **Ida's Secret**
Sire *Harwood Quaker Boy* 45427. Dam *Ida of Deanmore 2d* 43911.
Born May 2, 1919. B. and O.: Ray M. Carroll, Blissfield, Mich.

98676 **Promise Renewed**
Sire *Oak Hill Renewer* 47269. Dam *Jordan's Golden Promise* 82097.
Born May 19, 1919. B. and O.: C. A. Buttrick, Port Murry, N. J.

98677 **Maude King's May**
Sire *May King's Laddie of Chilmark* 32065. Dam *Miss Magnet Maude* 49556.
Born April 25, 1919. B.: Roy M. Hatch, Phalanx, Ohio. O.: E. E. Williams, Leavittsburg, Ohio.

98678 **Moonlight's Daisy of Oaks Farm**
Sire *Pencoyd Masterpiece* 37658. Dam *Daisy Moon of Old Orchard* 68483.
Born May 6, 1919. B.: J. J. Thompson, Lisbon, N. Y. O.: C. W. Barron, Cohasset, Mass.

98679 **Spotswood's Belle of Oaks Farm**
Sire *Spotswood Daisy's May King* 26772. Dam *Goldseeker's Daisy Belle of A. D. F.* 71453.
Born May 13, 1919. B. and O.: C. W. Barron, Cohasset, Mass.

98680 **Spotswood's Corinna of Oaks Farm**
Sire *Spotswood Daisy's May King* 26772. Dam *Majestic Corinna of A. D. F.* 66113.
Born May 21, 1919. B. and O.: C. W. Barron, Cohasset, Mass.

98681 **Spotswood's Fascination of Oaks Farm**
Sire *Spotswood Daisy's May King* 26772. Dam *Imp. Elliott's Fascination IV.* 47153.
Born May 22, 1919. B. and O.: C. W. Barron, Cohasset, Mass.

98682 **Golden Wissy of Oaks Farm**
Sire *Triple Rose* 19732. Dam *Golden Wissy of Pencoyd* 32799.
Born Aug. 3, 1919. B.: B. F. Adkins, Hebron, Md. O.: C. W. Barron, Cohasset, Mass.

98683 **Janet Fisher of Oaks Farm**
Sire *Sir Elsax of Glenburnie* 22796. Dam *Janet Fisher* 61311.
Born Sept. 1, 1919. B.: Edmund H. Sears, Wayland, Mass. O.: C. W. Barron, Cohasset, Mass.

98684 **Jessie of Oaks Farm**
Sire *Triple Rose* 19732. Dam *Jessie of Cosquay* 62805.
Born Sept. 7, 1919. B.: B. F. Adkins, Hebron, Md. O.: C. W. Barron, Cohasset, Mass.

98685 **Lady Queen of Fair View Farm**
Sire *Préel of Fox Run* 30237. Dam *Lizzie Dale of Elmwell* 21649.
Born Jan. 5, 1917. B.: Robert T. Heath, Groton, Vt. O.: I. N. Hall, Groton, Vt.

98686 **Nan of Frenchdale**
Sire *Hyder Ali* 21683. Dam *Nancy of Frenchdale* 65934.
Born May 19, 1919. B. and O.: S. C. French, Galesville, Wis.

98687 **Belle of Frenchdale**
Sire *Tristan's Boy of Sunny Valley* 46864. Dam *Belle Jefferson* 31398.
Born June 3, 1919. B. and O.: S. C. French, Galesville, Wis.

98688 **Princess Marinuka 4th**
Sire *Hyder Ali* 21683. Dam *Princess Marinuka* 41265.
Born June 3, 1919. B. and O.: S. C. French, Galesville, Wis.

98689 **Fanny of Frenchdale**
Sire *Tristan's Boy of Sunny Valley* 46864. Dam *Fantine of Frenchdale* 73586.
Born Oct. 1, 1919. B. and O.: S. C. French, Galesville, Wis.

98690 **Serene of the Willows**
Sire *Ipswich Jewel Prince* 34219. Dam *Madeline P.* 46053.
Born Sept. 10, 1919. B. and O.: E. C. Patten, Topsham, Maine.

98691 **Landa Lenfestey**
Sire *Norberg* 15855. Dam *Laneal Lenfestey* 31128.
Born Nov. 3, 1916. B. and O.: Howard B. Tuttle, Naugatuck, Conn.

98692 **Roberts' Boy's Queen**
Sire *Pinecrest Roberts' Boy* 51573. Dam *Hildreth* 27646.
Born May 17, 1919. B. and O.: W. H. Boyden, Leominster, Mass.

98693 **Roberts' Boy's Duchess**
Sire *Pinecrest Roberts' Boy* 51573. Dam *Phyllis of Riverside* 35274.
Born June 8, 1919. B. and O.: W. H. Boyden, Leominster, Mass.

98694 **Roberts' Boy's Princess**
Sire *Pinecrest Roberts' Boy* 51573. Dam *Prince's Vista Hope* 48611.
Born June 10, 1919. B. and O.: W. H. Boyden, Leominster, Mass.

98695 **Merry Maid's Butter Girl of A. F.**
Sire *Evelyn's Stranford of Elmlawn* 33669. Dam *Merry Maid of Broad Vista* 69553.
Born May 22, 1919. B. and O.: Charles B. Adams & Son, Kennebunkport, Maine.

98696 **Snowflake of the Glen**
Sire *Golden Lad of The Forges* 35765. Dam *Mimi of the Glen* 50977.
Born Aug. 16, 1919. B. and O.: H. A. C. Taylor, Newport, R. I.

98697 **Jennie B.'s Pet of Brandon**
Sire *Woodlands Senegal* 42282. Dam *Janette's Jennie B.* 62158.
Born Oct. 18, 1919. B. and O.: F. H. Farrington, Brandon, Vt.

98698 **Brookmead's White Face's Hope's Hopeful**
Sire *Brookmead's White Face's Hope* 47762. Dam *Laudholm Pedusa* 82907.
Born May 4, 1919. B. and O.: Herbert E. Coffin, Berwick, Maine.

98699 **Marigold's Rose Jethro**
Sire *Masher Bass* 26366. Dam *Anne of Cloverdale* 40933.
Born May 26, 1919. B.: The John Hein Co., Tony, Wis. O.: Frank D. Otis, Barron, Wis.

98700 **Miami Star of Fairview**
Sire *Langwater Lone Star* 41976. Dam *Zelda of Bonny Mead* 36247.
Born Oct. 4, 1919. B. and O.: Lee W. Rawson, Whiting, Vt.

98701 **Arthemise Grace of Quality Farm**
Sire *Arthemise 2d's Prince* 41495. Dam *Glen Haddon 2d's Grace* 38064.
Born May 10, 1919. B. and O.: William H. Seavey, Harrison, Maine.

98702 **Arthemise Polly of Quality Farm**
Sire *Arthemise 2d's Prince* 41495. Dam *Glen Haddon 2d's Polly* 38062.
Born May 15, 1919. B. and O.: William H. Seavey, Harrison, Maine.

98703 **Lula Marie**
Sire *Bartlett's Chieftain, Jr.* 37387. Dam *Clara Marie* 75826.
Born May 27, 1919. B. and O.: Walter T. Allen, Mount Vernon, Ind.

98704 **Bonnie's Golden Rose**
Sire *Golden Mac of Pencoyd* 15832. Dam *Bonnie May Rose* 42826.
Born May 6, 1919. B.: J. B. Edsall, Pine City, N. Y. O.: Edgar Carl, Knoxville, Pa.

98705 **Gold Coin's Lady**
Sire *Maple Glen Gold Coin* 47576. Dam *Lady of Forest Lawn* 42825.
Born July 11, 1919. B.: Mrs. R. J. Powers, Pine City, N. Y. O.: Edgar Carl, Knoxville, Pa.

98706 **Clema May Glenwood**
Sire *Irene's Peck* 41240. Dam *Lela Glenwood* 66943.
Born Nov. 13, 1918. B. and O.: Owen Boyer, Ohio City, Ohio.

98707 **Corinne Sunflash**
Sire *Glenwood of Meadow Spring Farm* 42550. Dam *Rosie Dimple of Wellversville* 55169.
Born Jan. 20, 1919. B. and O.: H. H. Potter, Waynesboro, Pa.

98708 **Peggy of Threebrook**
Sire *Pride of Green Meadow* 36060. Dam *Maud of Threebrook* 59777.
Born May 10, 1919. B. and O.: William H. Dixon, Williamstown, Mass.

98709 **Marianna's Pride**
Sire *Pride of Green Meadow* 36060. Dam *Maud of Hoosick* 24418.
Born Aug. 11, 1919. B. and O.: William H. Dixon, Williamstown, Mass.

98710 **Appin's Doña Perfecta**
Sire *Lohier's Raider of Waddington* 29314. Dam *Doña Perfecta* 54626.
Born May 7, 1919. B.: Joe Speidel, Jr., Elm Grove, W. Va. O.: C. S. McCall, Bennettsville, S. C.

98711 **Appin's Buttercup**
Sire *Beauty's Raider of Waddington* 41801. Dam *Miss Normandy's Buttercup* 34579.
Born Sept. 5, 1919. B. and O.: C. S. McCall, Bennettsville, S. C.

98712 **Beauty of Forest View**
Sire *King Fonzo of Forest View* 39486. Dam *Mollie of Pleasant View* 43356.
Born Aug. 15, 1919. B. and O.: E. G. Child, West Peru, Maine.

98713 **May Belle of Na-da-wis**
Sire *May King Sequel of Boneka* 31057. Dam *Rosemary of Na-da-wis* 64353.
Born May 9, 1919. B. and O.: M. F. Hunter, Johnsonville, N. Y.

98714 **Pansy's Triumph of Hillside View**
Sire *Rosa's King of Hillside View Farms* 48711. Dam *Rosa's Pansy* 71138.
Born May 4, 1919. B. and O.: M. A. Seybold, Waukesha, Wis.

98715 **Beauty's Sunbeam of Hillside View**
Sire *Rosa's King of Hillside View Farms* 48711. Dam *Pride's Beauty of Waukesha* 71137.
Born June 5, 1919. B. and O.: M. A. Seybold, Waukesha, Wis.

98716 **Rosa's Wonder of Hillside View**
Sire *Fanny's Royal Reputation* 37380. Dam *Rosa's May Queen* 38326.
Born July 2, 1919. B. and O.: M. A. Seybold, Waukesha, Wis.

98717 **Glade's Beauty of Hood View Farm**
Sire *Harvest Prince* 20898. Dam *Mixter Glade* 65880.
Born June 13, 1919. B. and O.: W. A. Carlson, Estacada, Oregon.

98718 **Glenanaar of The Forges**
Sire *Zulu of the Glen* 35710. Dam *Imp. Hayes Lass* 45933.
Born Sept. 17, 1919. B. and O.: Sherman L. Whipple, Plymouth, Mass.

98719 **Nordica Rose**
Sire *Imp. Moss Rose Sequel of Bellview* 27061. Dam *Nordica of Maple Glen* 55658.
Born June 19, 1918. B. and O.: Syracuse University, Syracuse, N. Y.

98720 **Wanda Rose Sequel**
Sire *Imp. Moss Rose Sequel of Bellview* 27061. Dam *Wanda of Waddington* 38251.
Born July 29, 1918. B. and O.: Syracuse University, Syracuse, N. Y.

98721 **Trixie of Pencoyd**
Sire *May King of Watch Hill* 47785. Dam *Nora of Pencoyd* 38923.
Born Oct. 25, 1919. B. and O.: T. W. & I. W. Roberts, Bala, Pa.

98722 **Sheldegren Sukey**
Sire *Imp. Highland Conqueror* 45851. Dam *Imp. Rosette's Pride of Vieille Rue* 69280.
Born April 30, 1919. B.: Helen S. Bush, Shelburne, Mass. O.: Arthur D. Potter, Greenfield, Mass.

98723 **Linrose of Lone Pine**
Sire *Hunter of Sarnia* 47857. Dam *Imp. Cissy of Sarnia* 58739.
Born July 16, 1919. B. and O.: A. O. Lindland, Rosholt, Wis.

98724 **Wanboro's Lady Carolyn**
Sire *Mixter Craftsman of Bon Ayre* 37111. Dam *Crome's Queen of Wanboro* 77772.
Born May 12, 1919. B. and O.: L. R. Crome, Albion, Ill.

98725 **Betsy Ross of South Side**
Sire *Cream Cup's Elsir of Allenwood* 46597. Dam *Betsy's Girl* 77421.
Born May 24, 1919. B. and O.: W. J. Dawson, La Crosse, Wis.

98726 **Topsy May of South Side**
Sire *Imp. Governor of the Ruettes* 39134. Dam *Imp. Topsy May of the Haut Chemin* 66998.
Born June 24, 1919. B.: C. Christensen, West Prairie, Wis. O.: W. J. Dawson, La Crosse, Wis.

98727 **Raider's Lady Dudley of Waddington**
Sire *Imp. Border Raider* 22243. Dam *Marshall's Lady Dudley* 43364.
Born Sept. 6, 1919. B. and O.: E. W. Oglebay, Wheeling, W. Va.

98728 **Waddington Princess**
Sire *Golden Noble's Raider of Bethany* 43975. Dam *Waddington Imperiale* 39790.
Born Sept. 18, 1919. B. and O.: E. W. Oglebay, Wheeling, W. Va.

98729 **Waddington Star**
Sire *Golden Noble's Raider of Bethany* 43975. Dam *Raider's May Star of Waddington* 57243.
Born Sept. 25, 1919. B. and O.: E. W. Oglebay, Wheeling, W. Va.

98730 **Marion Floradelle**
Sire *Venon of Aurelian Farms* 45321. Dam *Princess Floradelle* 77294.
Born Oct. 16, 1919. B. and O.: Frances J. Hobbs, Eau Claire, Wis.

98731 **Myrtle of Evergreen Farm**
Sire *Venon of Aurelian Farms* 45321. Dam *Pansy Heartcourt* 66971.
Born Oct. 22, 1919. B. and O.: Mrs. F. W. Hobbs, Eau Claire, Wis.

98732 **Guernfalfa Marie**
Sire *Sunburst's King Masher* 37423. Dam *Rosa Cedar* 44419.
Born Oct. 6, 1919. B. and O.: Math Michels, Peebles, Wis.

98733 **Aster of Glenallen**
Sire *Fussie's Raider of Waddington* 29318. Dam *Fussie's Barmaid* 81180.
Born June 4, 1919. B. and O.: Mrs. F. F. Prentiss, Cleveland Heights, Ohio.

98734 **Pansy of Glenallen**
Sire *Governor of Longwood* 41137. Dam *Fussie's Bernice* 81181.
Born July 13, 1919. B. and O.: Mrs. F. F. Prentiss, Cleveland Heights, Ohio.

98735 **Clover of Glenallen**
Sire *Prince Ferby of Anna Dean Farm* 27283. Dam *Polly of Anna Dean Farm* 66115.
Born Aug. 13, 1919. B.: O. C. Barber, Barberton, Ohio. O.: Mrs. F. F. Prentiss, Cleveland Heights, Ohio.

98736 **Mount Hope Nennette**
Sire *Masher's Hero of Springside* 54401. Dam *Queenie of Springside* 90763.
Born Jan. 16, 1919. B. and O.: Arthur G. Galusha, Williamstown, Mass.

98737 **Biddy Biddle of White-acre**
Sire *Sherwood of Bercado Farm* 37974. Dam *Hulda of Irvin Place* 58626.
Born March 24, 1919. B.: William L. Christian, Granger, Ind. O.: William M. Reese, Wakarusa, Ind.

98738 **Janette of Clovermead**
Sire *Craigamoor Queenie's Austerlitz* 42985. Dam *Jewel of Clover Mead* 62687.
Born March 16, 1919. B. and O.: Louie Stoll, Mora, Minn.

98739 **Blanchflower of Fairleigh**
Sire *Orlando of Tarbell Farms* 28643. Dam *Imp. Blanchflower XVII.* 39668.
Born Aug. 6, 1919. B. and O.: George S. Brewster, Oyster Bay, N. Y.

98740 **Mollie Raider**
Sire *Glenwood's Bethany Raider* 50260. Dam *Lilly Scott* 32107.
Born Aug. 22, 1919. B. and O.: H. H. Scott, Sr., Morgana, S. C.

98741 **Pansy of Fertile Fields**
Sire *Stanford of Orchard Lane* 34760. Dam *Rebecca of Grampian* 58414.
Born April 19, 1919. B. and O.: G. M. Passmore, Grampian, Pa.

98742 **Nellie Preble**
Sire *Janessière King* 43823. Dam *Kitty's Cherry* 38294.
Born June 24, 1919. B. and O.: David Shock, Gratis, Ohio.

98743 **Forest of the Chêne's Blossom**
Sire *Imp. Forest of the Chêne* 41160. Dam *Pride's Blossom of Evergreen* 42303.
Born July 2, 1919. B.: J. R. Love & Son, Waukesha, Wis. O.: Peter Reiss, Sheboygan Falls, Wis.

98744 **Violet of Longwood**
Sire *Carnation's Raider of Bethany* 47613. Dam *Pansy of Longwood* 77112.
Born April 20, 1919. B. and O.: John L. Severance, Cleveland, Ohio.

98745 **Flora's Rose of Springdale**
Sire *Flora's Rose King* 41108. Dam *Lady Maid of Springdale* 33588.
Born May 30, 1919. B. and O.: Milton E. Smith, Norrisville, Md.

98746 **Girl Rosamond of Springdale**
Sire *Flora's Rose King* 41108. Dam *Lady Maid's Girl* 59776.
Born June 2, 1919. B. and O.: Milton E. Smith, Norrisville, Md.

98747 **Marion of Nelsonville**
Sire *Imp. Roberts' Criterion of Bellview* 26887. Dam *Bréhaut of Bellview* 48015.
Born Nov. 20, 1916. B.: Irvin Buckley, Schaghticoke, N. Y. O.: Bert H. Nelson, West Pawlet, Vt.

98748 **Lavona of Nelsonville**
Sire *Earl of Maple Lane* 33724. Dam *Bréhaut of Bellview* 48015.
Born Nov. 2, 1917. B. and O.: Bert H. Nelson, West Pawlet, Vt.

98749 **May Queen of Nelsonville**
Sire *Earl of Maple Lane* 33724. Dam *Criterion's Rose of Sunnyside* 60922.
Born Aug. 20, 1919. B. and O.: Bert H. Nelson, West Pawlet, Vt.

98750 **Princess Betty of Chestnut Ridge**
Sire *Galaxy's Patch* 25689. Dam *Narragansett's Princess* 59473.
Born March 18, 1919. B.: Charles N. Diehl, Clyde, Ohio. O.: William Erf, Bellevue, Ohio.

98751 **Bonita of Barberry Hill**
Sire *Langwater Planet* 31326. Dam *Bonita's Secret* 63037.
Born Feb. 24, 1919. B.: Charles H. Jones, Wellesley Farms, Mass. O.: George G. McCausland, Woodstock, Vt.

98752 **Nancy Hanks of Worton**
Sire *Brookmead's Masterpiece* 32017. Dam *Imp. Governor's Minnewaska* 29224.
Born May 20, 1919. B.: M. F. Bingham, Oxford, Md. O.: Elwood R. Morris, Worton, Md.

98753 **May Queen of East View**
Sire *Maggie's King of Tuscarora* 45625. Dam *Lena's Zuell of East View* 74890.
Born June 6, 1919. B. and O.: Willard Carpenter, Woodhull, N. Y.

98754 **Emma Pride**
Sire *King David of Eagle* 40079. Dam *Emma's Beauty* 57493.
Born April 8, 1919. B. and O.: T. F. Betts, Eagle, Wis.

98755 **Zoella of Halberdale**
Sire *Dairymaid's Nonpareil of Iowa* 26763. Dam *Glenwood Lily of Tristram Farm* 69052.
Born March 27, 1919. B. and O.: J. H. Halbert, Augusta, Wis.

98756 **Doris of Halberdale**
Sire *Golden King of Lone Pine* 26951. Dam *Imp. Bettina of Sarnia* 46573.
Born May 7, 1919. B. and O.: J. H. Halbert, Augusta, Wis.

98757 **King Masher's May of Walnut Lawn**
Sire *Antoinette's King Masher* 39392. Dam *Carteret's Lenore of Walnut Lawn* 75117.
Born April 2, 1919. B. and O.: G. T. Brackett, Red Creek, N. Y.

98758 **Patrick's Maiden Rose**
Sire *Lady Violet V. of Rose Farm's Patrick* 39697. Dam *Braye Maid of Beaver Brook Farm* 61205.
Born March 20, 1919. B. and O.: Evan B. Adams, Lisbon, Ohio.

98759 **May Rose Golden King's Irene**
Sire *May Rose Golden King* 40735. Dam *Jeweller's Irene of Mt. Peerless* 92924.
Born May 1, 1919. B. and O.: M. L. Reed, Coal Valley, Pa.

98760 **Ransom's Olive**
Sire *Ransom of Belmont* 44109. Dam *Olive of Corwin Hill* 54146.
Born April 14, 1919. B. and O.: Thomas W. Swain, Andover, N. Y.

98761 **Helen's Lady Sunrise**
Sire *Pirate's Son* 50975. Dam *Helen of Meadowbrook* 78370.
Born April 8, 1919. B. and O.: George W. Mead, Barker, N. Y.

98762 **Niola of Hill Girt**
Sire *Red Mandarin of Linda Vista* 47111. Dam *Niola* 68814.
Born July 31, 1919. B. and O.: H. G. Haskell, Wilmington, Del.

98763 **Ruby's May of Mingo Farm**
Sire *Cora's Itchen of Chilmark* 29682. Dam *Ruby's Fantasia* 59060.
Born May 8, 1919. B. and O.: H. S. Keeney, Finleyville, Pa.

98764 **Springwater Surprise**
Sire *Duke of Alder Grove* 33150. Dam *Corthera's Jewel* 68595.
Born Oct. 5, 1919. B. and O.: Fred J. Vetter, Snohomish, Wash.

98765 **Springwater Ukerella**
Sire *Duke of Alder Grove* 33150. Dam *Starlight's Pride* 68596.
Born Oct. 20, 1919. B. and O.: Fred J. Vetter, Snohomish, Wash.

98766 **Fay Alice**
Sire *Jepson* 46469. Dam *Coona of Milton* 55735.
Born May 30, 1919. B. and O.: Otto A. Suhr, Fountain City, Wis.

98767 **Etherston Roxy**
Sire *Polly's Eagle* 35205. Dam *Araminta France* 77996.
Born Oct. 20, 1919. B. and O.: William H. Forster, Erie, Pa.

98768 **Adventuress of Groton Farms**
Sire *Harbor Hill Adventurer* 52804. Dam *Marjorie of Groton Farms* 67309.
Born Oct. 31, 1919. B. and O.: Beekman Winthrop, Westbury, N. Y.

98769 **Queen June of Chestnut Ridge**
Sire *Baubigny's Squire of Keewaydin* 21834. Dam *Queen's Duplicate* 73928.
Born June 19, 1919. B and O.: William Erf, Bellevue, Ohio.

98770 **May Rose's Queen of Darlington**
Sire *Duke of Darlington* 28556. Dam *May Rose of Darlington* 50110.
Born Dec. 13, 1915. B. and O.: J. P. Kerr, Pittsburgh, Pa.

98771 **Petite's Maid of Darlington**
Sire *Duke of Darlington* 28556. Dam *Petite of Darlington* 50111.
Born Feb. 23, 1916. B. and O.: J. P. Kerr, Pittsburgh, Pa.

98772 **Willoughby Hope**
Sire *Ledolia's Pride* 22884. Dam *Ladida's March* 46880.
Born June 23, 1919. B.: Bertle P. Wind, Jr., Hillrose, Colo. O.: R. W. Romig, Montrose, Colo.

98773 **Willoughby Star**
Sire *Ledolia's Pride* 22884. Dam *Lily Corbelette of Dornes Ranch* 78617.
Born July 23, 1919. B.: Bertle P. Wind, Jr., Hillrose, Colo. O.: R. W. Romig, Montrose, Colo.

98774 **Lucile's Pride of Elmhurst**
Sire *Floss's Flander of City View* 41129. Dam *Dairy Maid's Lucile of Englewood* 62342.
Born June 2, 1919. B. and O.: C. J. Hirth, Browerville, Minn.

98775 **Mariette of Pebble Rock**
Sire *Persita's King of Heweshurst* 41804. Dam *Mary Iris of Spring Bank* 77023.
Born April 17, 1919. B. and O.: T. F. Brown, Clymer, N. Y.

98776 **Florence of Atwood's Dairy**
Sire *Mixter Stroller* 42715. Dam *Lady's Anchor's Creusa 2d* 65181.
Born May 21, 1919. B.: C. D. Atwood, Lisbon, N. H. O.: Est. C. D. Atwood, Lisbon, N. H.

98777 **Primrose's Blossom of Fair View**
Sire *Imp. Osceola Flower Boy* 41877. Dam *Imp. Primrose of Mouilpied* 35397.
Born June 10, 1919. B. and O.: D. E. & Ella A. Eustis, Hammond, N. Y.

98778 **Matilda of the Rancho**
Sire *Brookmead's White Face* 32211. Dam *Nerio's Elsie Granger* 40057.
Born July 8, 1919. B. and O.: Elliott-Brant Rancho, Owensmouth, Calif.

98779 **Bell of the Rancho**
Sire *Robin Hood of the Rancho* 43335. Dam *Bell of Rockstone* 54666.
Born July 22, 1919. B. and O.: Elliott-Brant Rancho, Owensmouth, Calif.

98780 **Pet of the Rancho**
Sire *Brookmead's White Face* 32211. Dam *Pet's Pansy of Pine Grove* 40181.
Born July 22, 1919. B. and O.: Elliott-Brant Rancho, Owensmouth, Calif.

98781 **Betty of the Rancho 2d**
Sire *Brookmead's White Face* 32211. Dam *Betty of the Rancho* 77954.
Born Aug. 21, 1919. B. and O.: Elliott-Brant Rancho, Owensmouth, Calif.

98782 **Dairymaid of the Rancho**
Sire *Brookmead's White Face* 32211. Dam *Rose of Elm Crest* 30991.
Born Sept. 12, 1919. B. and O.: Elliott-Brant Rancho, Owensmouth, Calif.

98783 **Pogy's Hartfield's Rosette of Big Hill**
Sire *Governor's Pogy of Willow Dairy* 36846. Dam *Imp. Hartfield Rose of the Couture 3d* 32419.
Born April 29, 1918. B. and O.: A. W. Lawrence, Sturgeon Bay, Wis.

98784 **Goldy's June Blossom of Big Hill**
Sire *Prince's Goldy Boy of Big Hill* 47102. Dam *Beauty's June* 79014.
Born May 13, 1919. B. and O.: A. W. Lawrence, Sturgeon Bay, Wis.

98785 **Darling of Glencaray**
Sire *Sweet Orchard Captain* 38252. Dam *Dora of Glencaray* 72439.
Born Aug. 29, 1919. B. and O.: Sam Berkebile & Son, Delta, Ohio.

98786 **Autumn's Beauty of Highland**
Sire *Rosalie's Stranford of Elmlawn* 31620. Dam *Masher's Autumn Leaf of Highland* 56539.
Born April 30, 1919. B. and O.: J. H. Wellman, Gardiner, Maine.

98787 **Frances Fortune**
Sire *Comet of Greenfield* 41623. Dam *Model Fortune 2d* 75257.
Born Sept. 22, 1919. B. and O.: John Niece, Raven Rock, N. J.

98788 **Chief Justice's Bell**
Sire *Chief Justice of Waukesha* 28269. Dam *Bell of Lily Lake* 34572.
Born March 3, 1919. B. and O.: C. S. Brantingham, Rockford, Ill.

98789 **Fairness of Hickory Grove**
Sire *Prince of Herodale* 33820. Dam *Apy of Lamartine* 66781.
Born June 3, 1919. B. and O.: H. A. Retzleff, Fond du Lac, Wis.

98790 **Scotch Whiskey's Nancy**
Sire *Scotch Whiskey* 23713. Dam *Nancy Beaulieu* 39802.
Born May 29, 1919. B. and O.: H. B. Rosengarten, Malvern, Pa.

98791 **Dottie's Gem**
Sire *Dottie's Prince of Oaks Farm* 44693. Dam *Gem's Queen* 35732.
Born June 28, 1919. B. and O.: L. J. Byers & C. C. Barnes, Coldwater, Mich.

98792 **Dottie's Leona**
Sire *Dottie's Prince of Oaks Farm* 44693. Dam *Leona Jane* 37389.
Born Oct. 13, 1919. B. and O.: L. J. Byers & C. C. Barnes, Coldwater, Mich.

98793 **Edith Cavell Hayes**
Sire *Hetty Gold's Lad* 22200. Dam *Jane Hayes* 25099.
Born May 12, 1919. B. and O.: M. F. Whithed, Bernardston, Mass.

98794 **Worthy Regola's Queen of Oak Wood**
Sire *Worthy Queen's Sidney* 26757. Dam *Regola's Queen of Oak Wood* 43768.
Born Feb. 2, 1917. B. and O.: J. A. Wells, West Salem, Ohio.

98795 **Bob's Elderon's Rose**
Sire *Honeymoon's Bob of Chesney Farms* 41488. Dam *Zara of Elderon* 55947.
Born May 5, 1919. B. and O.: A. J. Plowman, Elderon, Wis.

98796 **Jennie Gris**
Sire *Proud Master* 24689. Dam *Sunkist Lady* 80997.
Born Sept. 10, 1919. B. and O.: H. W. Griswold, West Salem, Wis.

98797 **Golden Lady of Harbor Hill**
Sire *Harbor Hill's Linden Masher* 27831. Dam *Golden Masher's Lady* 28012.
Born June 10, 1917. B. and O.: Clarence H. Mackay, Roslyn, N. Y.

98798 **Albamont Corydalis**
Sire *Don Diavolo of Linda Vista* 23565. Dam *Langwater Music* 40707.
Born Sept. 16, 1919. B. and O.: John C. Haartz, Campton, N. H.

98799 **Albamont Honeysuckle**
Sire *Langwater Fisherman* 21873. Dam *Yeoman's Mixter Sapphire* 65866.
Born Sept. 29, 1919. B.: Est. George Mixter, Hardwick, Mass. O.: John C. Haartz, Campton, N. H.

98800 **Susie's Dorinda Girl**
Sire *King of Flora* 38065. Dam *Susie of Evening Shade Guernsey Farm* 72789.
Born Aug. 29, 1919. B.: Cloid M. Kerlin, Delphi, Ind. O.: Miss Ida V. Gibbs, Flora, Ind.

98801 **Tillybardin Martha**
Sire *Blossom's Yeksa Lord* 30842. Dam *Lucette's Glenwood Bell* 38642.
Born Feb. 22, 1919. Twin with bull No. 60673. B. and O.: Paul Mitchell, Waukesha, Wis.

98802 **Folly Honoria**
Sire *Langwater Crusader* 28059. Dam *St. Austell Daybreak* 81406.
Born May 4, 1919. B. and O.: Reuben H. Donnelley, Libertyville, Ill.

98803 **Molly Dimple's Pride of Green Ridge**
Sire *Queen's Dimple Bloom of Villageside* 45038. Dam *Molly Dimple of Edgemont* 41999.
Born Dec. 20, 1918. B. and O.: N. C. Yocum, Catawissa, Pa.

98804 **Doris of Bellview**
Sire *Dawncroft Golden Secret* 44307. Dam *Criterion's Dame d'Or of Bellview* 76129.
Born April 25, 1919. B. and O.: Irvin Buckley, Schaghticoke, N. Y.

98805 **Wales June**
Sire *Yeksa's Knight of Echo Glade* 48891. Dam *Wales May* 78354.
Born June 25, 1919. B. and O.: Humphrey Williams, Wales, Wis.

98806 **Madam of Rose Valley**
Sire *Marie's Frederick* 32364. Dam *Glenwood Girl of Rose Valley 2d* 45094.
Born April 10, 1919. B. and O.: Adolph A. Suhr, Cochrane, Wis.

98807 **Charity of De Ruyter Stock Farm**
Sire *Bell's Onondaga Brave* 40909. Dam *Bluebell of De Ruyter Stock Farm 2d* 37041.
Born April 17, 1919. B. and O.: P. L. Dwight, De Ruyter, N. Y.

98808 **St. Croix Mabel**
Sire *Imp. Honoria's Sequel III.* 31079. Dam *Imp. Adaline of St. Croix* 54122.
Born April 4, 1919. B. and O.: Lloyd Rundell, Roberts, Wis.

98809 **Beatty of Rowe Farm**
Sire *Golden Lad of Knox* 42898. Dam *Daisy of Rowe Farm* 66952.
Born June 13, 1919. B. and O.: Lester E. Rowe, Knox, Pa.

98810 **Combination King's Cherry of Braeside**
Sire *Combination King of Haviem* 31529. Dam *Yeoman's Pet* 78913.
Born Oct. 19, 1917. B. and O.: W. H. Taggart, Manawa, Wis.

98811 **Pride's Primrose Select**
Sire *Pride's Clairvoyant* 43014. Dam *Imp. Lisle's Primrose* 26931.
Born July 1, 1919. B.: Charles O. Govin, Menomonie, Wis. O.: J. H. Stewart, Clear Lake, Wis.

98812 **Beauty's Lilly of Fairbanks**
Sire *Cherry's Sequel of Fairbanks* 44265. Dam *Beauty of Nelsonville* 20532.
Born May 14, 1919. B. and O.: Oscar Holm, Tigerton, Wis.

98813 **Olga of Eastside**
Sire *Border Raider's Peer of Eastside* 39932. Dam *Jessie of Eastside* 28274.
Born May 15, 1919. B. and O.: Albert A. Bird, Cattaraugus, N. Y.

98814 **Ruby of Eastside**
Sire *Border Raider's Peer of Eastside* 39932. Dam *Alzada of Eastside* 76688.
Born May 23, 1919. B. and O.: Albert A. Bird, Cattaraugus, N. Y.

98815 **Kate of Feliciana**
Sire *Rose King of Onunda* 26462. Dam *Eva of Feliciana* 73293.
Born May 17, 1919. B. and O.: Leon Israel, Far Hills, N. J.

98816 **Tudie Leaf of Feliciana**
Sire *Rose King of Onunda* 26462. Dam *May Leaf of Feliciana* 81694.
Born May 28, 1919. B. and O.: Leon Israel, Far Hills, N. J.

98817 **Zeta A. of Stanford**
Sire *Imp. Governor's Lad of McKerrow Farms* 30405. Dam *Zeta Alpha* 21762.
Born June 20, 1919. B. and O.: William B. Hall, Clinton Corners, N. Y.

98818 **Nellie's Governess**
Sire *Woodland's May King* 30168. Dam *Thyra's Governess* 76546.
Born July 1, 1919. B. and O.: William B. Hall, Clinton Corners, N. Y.

98819 **Bright Eyes of Hill Side**
Sire *Topsy's Star* 23788. Dam *Lavina M. of Le Ray* 51190.
Born Oct. 13, 1917. B.: Arthur J. Dunckel, Dolgeville, N. Y. O.: S. P. Johnson & Son, Frankfort, N. Y.

98820 **Golden King's Mignonnette**
Sire *Brookmead's Golden King* 51545. Dam *Mignonne of Waddington* 46470.
Born Oct. 9, 1919. B. and O.: Leslie Jefferis, Bridgeport, Pa.

98821 **Pattie's Bonnie Belle**
Sire *Annetta Bell 4th's Bonnie Boy* 24130. Dam *Pattie of Seneca* 35899.
Born Oct. 28, 1919. B.: David Wilson, Berwyn, Pa. O.: Leslie Jefferis, Bridgeport, Pa.

98822 **Golden Rule's Lilly of Onisquethaw**
Sire *Pencoyd's Golden Rule* 41553. Dam *Sequel's Pride's Queen* 54449.
Born July 17, 1919. B. and O.: Jacob A. Van Atten, Feura Bush, N. Y.

98823 **Beauty's Rose of Greenwood Farm**
Sire *Lady Grayling's Demonstrator* 47812. Dam *Beauty of Greenwood Farm* 80399.
Born Nov. 5, 1919. B. and O.: F. C. Knittel, Blandford, Mass.

98824 **Lizette's Tops Girl**
Sire *Yeksa's Tops of Gold's Boy* 35280. Dam *Lizette's Beauty 2d* 49102.
Born May 14, 1919. B. and O.: William M. Jones, Waukesha, Wis.

98825 **Belva King**
Sire *Ultra King of Edgemoor* 42532. Dam *Belva of Aurelian Farm* 77008.
Born June 13, 1919. B. and O.: William M. Jones, Waukesha, Wis.

98826 **Coral's Lady's Princess**
Sire *Rose Bud's Boy* 27893. Dam *Coral's Lady* 55576.
Born May 10, 1918. B. and O.: Henry Olson, Delavan, Wis.

98827 **Molly of Valders**
Sire *King Walker of Eaton* 38159. Dam *Nancy Jane of Valders* 53386.
Born April 15, 1919. B. and O.: Oscar G. Berge, Valders, Wis.

98828 **Clarathel**
Sire *Clairvoyanel of Menomonie Guernsey Farm* 35474. Dam *Ethel's Fortune* 38582.
Born Sept. 3, 1918. B. and O.: W. W. Rich, Menomonie, Wis.

98829 **Sadie Elm**
Sire *Billikins* 33593. Dam *Eunice of the Orchards* 74040.
Born May 27, 1919. B. and O.: Chester A. Parnell, Piffard, N. Y.

98830 **Princess of Meadow Slope**
Sire *Glen Robin of Evergreen* 43425. Dam *Monongahela's Princess Jewel* 34614.
Born May 10, 1919. B.: J. E. Long, Monongahela, Pa. O.: R. H. Griffith, Canonsburg, Pa.

98831 **May King's St. Martin's Triumph**
Sire *Lady Dorothy's May King* 27111. Dam *Imp. Fancy's Princess of St. Martin's* 60590.
Born Oct. 2, 1919. B. and O.: Sandhill Farm Life School, Vass, N. C.

98832 **Golden Lura of Pleasant View Farm**
Sire *Golden Marshall of Minot* 46496. Dam *Norwood Nettie* 53446.
Born July 25, 1919. B. and O.: L. S. Glick, Minot, N. Dak.

98833 **Ohio City Queen**
Sire *Olive's Chief* 39340. Dam *Midget Bell 2d* 85867.
Born May 10, 1919. B. and O.: G. L. Siniff, Ohio City, Ohio.

98834 **Ohio City Empress**
Sire *Olive's Chief* 39340. Dam *Fairview Blossom 2d* 48805.
Born June 1, 1919. B. and O.: G. L. Siniff, Ohio City, Ohio.

98835 **Ohio City Princess**
Sire *Olive's Chief* 39340. Dam *Peaches* 85866.
Born June 1, 1919. B. and O.: G. L. Siniff, Ohio City, Ohio.

98836 **Bellwood Victoria**
Sire *Bellwood Dimple Bass* 48941. Dam *Imp. Clatford Maid of the Mill* 32412.
Born May 5, 1919. B. and O.: W. P. Craig, Pittsburgh, Pa.

98837 **Royal's Primrose of Oaks Farm**
Sire *Langwater Royal 17th* 38527. Dam *Imp. Primrose III. of le Mont Durand* 47945.
Born June 7, 1919. B. and O.: C. W. Barron, Cohasset, Mass.

98838 **Homestead Jennie's Venus**
Sire *Fred of Maple Grove* 43779. Dam *Homestead Jennie B.* 43383.
Born May 28, 1919. B. and O.: Charles D. Thorburn, Martins Ferry, Ohio.

98839 **Bonnie Lass of Freegrove**
Sire *Waynesboro's Colonel* 46371. Dam *Roberts' Science* 65178.
Born May 6, 1919. B. and O.: J. Nevil Jackson, Staunton, Va.

98840 **Julia Masher of Maple View**
Sire *Sultana Governor of Waddington* 36353. Dam *Joan of Sunnyside* 69317.
Born June 7, 1919. B.: W. A. Alexander, Union Springs, N. Y. O.: Roswell B. Whitman, Maple View, N. Y.

98841 **Silver Leaf of the Prairie**
Sire *Dora's Nonpareil* 38181. Dam *Imp. Ladock Loyalty 2d* 67907.
Born March 16, 1919. B. and O.: W. W. Marsh, Waterloo, Iowa.

98842 **Spring Beauty of the Prairie**
Sire *Cherub's Prince* 41543. Dam *Imp. Hayes Golden Cherry 15th* 67893.
Born March 19, 1919. B. and O.: W. W. Marsh, Waterloo, Iowa.

98843 **Hyacinth of the Prairie**
Sire *Imp. Kenilworth Gold* 40380. Dam *Imp. Hayes Express 3d* 67850.
Born April 1, 1919. B. and O.: W. W. Marsh, Waterloo, Iowa.

98844 **Honeysuckle of the Prairie**
Sire *Ladysmith's Bopeep* 40121. Dam *Imp. Hayes Golden Cherry 16th* 67895.
Born April 2, 1919. B. and O.: W. W. Marsh, Waterloo, Iowa.

98845 **Rose Bud's Minna**
Sire *Imp. Bountiful's Sequel* 30498. Dam *Rose Bud of Northfield* 42043.
Born July 14, 1919. B. and O.: Kenneth B. Pope, Canterbury, N. H.

98846 **Sequel's Betty of Maplecroft**
Sire *Imp. Bountiful's Sequel* 30498. Dam *Imp. Maplecroft Lily of the Valley* 53360.
Born July 30, 1919. B. and O.: Kenneth B. Pope, Canterbury, N. H.

98847 **Langwater Comely**
Sire *Langwater Steadfast* 31672. Dam *Joan of Langwater* 76588.
Born Sept. 1, 1919. B. and O.: John S. Ames, North Easton, Mass.

98848 **Sara of Rosemonte**
Sire *Wyebrook Bréhaut* 42230. Dam *Imp. Osceola Butterwort* 67630.
Born Sept. 20, 1919. B. and O.: Samuel Hessberg, Cedar Hill, N. Y.

98849 **Kerlia of Beverly**
Sire *Royana's May King of Chesapeake* 51570. Dam *Elberta of Ridgehurst* 66708.
Born July 8, 1919. B.: M. F. Bingham, Oxford, Md. O.: Morton Stelle, Saint Michaels, Md.

98850 **Golden Daisy of Bethlehem**
Sire *Pencoyd's Golden Rule* 41553. Dam *Marion of Union Church* 70865.
Born July 24, 1919. B. and O.: Frederick Bradt, Selkirk, N. Y.

98851 **Raider's Primrose of Guernsey Home Farm**
Sire *Hayes Raider of Waddington* 36355. Dam *Imp. Primrose of Mara Alva* 68097.
Born April 3, 1919. B. and O.: H. C. McCamon, Lisbon, Ohio.

98852 **Ebensburg Esther**
Sire *Imp. Primrose's Billy of Mara Alva* 44671. Dam *Imp. Le Marais Darby of Mara Alva* 75326.
Born Nov. 26, 1918. B. and O.: Charles C. Greer, Johnstown, Pa.

98853 **Ebensburg Lena**
Sire *Imp. Primrose's Billy of Mara Alva* 44671. Dam *Imp. Downe Ladock Joy 2d* 75479.
Born Dec. 6, 1918. B. and O.: Charles C. Greer, Johnstown, Pa.

98854 **June of Spring Brook**
Sire *Margaret's Champion* 41512. Dam *Jane of Spring Brook* 67485.
Born June 27, 1919. B. and O.: Joseph Zahorik, Cato, Wis.

98855 **Vera Anchor**
Sire *Arcadia Anchor* 42120. Dam *Lady Vera of Breezy Knoll* 62148.
Born June 19, 1919. B. and O.: John S. Wallis, Laconia, N. H.

98856 **Maid's Pride of Plainview Dairy Farm**
Sire *Mary's Pride of Arnott* 34755. Dam *Maid of Elm Spring* 65477.
Born March 24, 1919. B.: Frank C. Webb, Medford, Minn. O.: Charlie Lerum, Ellendale, Minn.

98857 **Bessie Ross**
Sire *Bennington Boy* 48366. Dam *Bessie de Fountain* 73400.
Born Aug. 6, 1919. B. and O.: H. B. Sturtevant, Owosso, Mich.

98858 **Pearl of West View**
Sire *Butter King of North View* 41863. Dam *Pearl of the May Roses* 66120.
Born April 19, 1919. B. and O.: W. S. McConnell, Mercer, Pa.

98859 **Florence of West View**
Sire *Butter King of North View* 41863. Dam *Florence's Virginia M.* 61896.
Born April 27, 1919. B. and O.: W. S. McConnell, Mercer, Pa.

98860 **Butterfly of West View**
Sire *Butter King of North View* 41863. Dam *Glenwood Butterfly* 57398.
Born June 4, 1919. B. and O.: W. S. McConnell, Mercer, Pa.

98861 **Liza of The Elms**
Sire *Lewis of Ore Hill* 27202. Dam *Una of The Elms* 71953.
Born June 15, 1919. B. and O.: Louis H. Oesau, Chilton, Wis.

98862 **Anna of The Elms**
Sire *Lewis of Ore Hill* 27202. Dam *Hannah of Maple Grove* 61214.
Born Sept. 14, 1919. B. and O.: Louis H. Oesau, Chilton, Wis.

98863 **Yekfa Romona**
Sire *Ioka King* 33931. Dam *Zelia's Yekfa* 60855.
Born July 26, 1919. B. and O.: Fred W. Green, Cambridge, N. Y.

98864 **The Bullrushes Sallie**
Sire *Tritoma's May King* 47169. Dam *The Bullrushes Rutila* 75786.
Born June 11, 1919. B. and O.: Sallie Deuell Bull, Slaterville Springs, N. Y.

98865 **La Courtine of Cinchona**
Sire *John Bunny* 33038. Dam *Imp. Violet III. of the Frie Bâton* 68683.
Born Aug. 16, 1918. B. and O.: E. N. Benson, Jr., Chestnut Hill, Pa.

98866 **Cornely of Cinchona**
Sire *Emmarena Golden King* 48707. Dam *Imp. Violet III. of the Frie Bâton* 68683.
Born Aug. 9, 1919. B. and O.: E. N. Benson, Jr., Chestnut Hill, Pa.

98867 **Lydia's Pride**
Sire *O. Klare* 33295. Dam *Lydia of Locust Hill* 32722.
Born June 28, 1919. B. and O.: Georgia E. Frye, Eau Claire, Wis.

98868 **Rival's Loleta of Riverside Farm**
Sire *Golden Lenore's Rival* 32067. Dam *Woodvale Princess* 58098.
Born April 3, 1919. B.: E. E. Tschumy, Copley, Ohio. O.: Champ Jackson, Lake, Ohio.

98869 **Oaklawn Belle's Rosy 2d**
Sire *Douglas Talladeen* 20618. Dam *Oaklawn Belle's Rosy* 48935.
Born May 15, 1919. B. and O.: Henry Erkel, Le Sueur Center, Minn.

98870 **R. G. Augusta of Hartstown**
Sire *Joseph Jeweller* 43569. Dam *R. G. June* 70562.
Born Aug. 11, 1919. B. and O.: Robert Grimm, Hartstown, Pa.

98871 **Brookmead's Moss Rose**
Sire *Langwater Royal Master* 23663. Dam *Aurora Primrose of Brookmead* 40002.
Born June 26, 1918. B. and O.: Frank Graham Thomson, Devon, Pa.

98872 **Main Stay's Queen of Wawa**
Sire *Glenwood's Main Stay 37th* 24769. Dam *Pretoria's Queen of Wawa* 56179.
Born April 6, 1919. B. and O.: George Wood, Wawa, Pa.

98873 **Glenwood's Nelly of Wawa**
Sire *Milkyway's Boy of Wawa* 30885. Dam *Main Stay's Nelly of Wawa* 59527.
Born April 20, 1919. B. and O.: George Wood, Wawa, Pa.

98874 **Princess Pat of Peacevale**
Sire *Sylvanite Chêne King* 36177. Dam *Latitia's Daughter* 71149.
Born May 5, 1919. B. and O.: L. E. Baughman, Grand Rapids, Wis.

98875 **Mabel of Maple Cliff**
Sire *Von Don Poliac* 49569. Dam *Duchess's Jewel of Maple Cliff* 76310.
Born May 11, 1919. B. and O.: N. W. Richards, Saint Albans, Maine.

98876 **Jewel of Twin Cedar**
Sire *Nicholas of Lakeview* 30327. Dam *Rhea's May King's Bonnie of Twin Cedar* 61840.
Born Sept. 23, 1919. B. and O.: F. J. Zerlaut, Fremont, Mich.

98877 **Premier's Lizette**
Sire *Pencoyd's Secret Premier* 49474. Dam *Ledyard Bay 2d's Lizette* 72774.
Born May 14, 1919. B. and O.: Otto W. Post, Ensenore, N. Y.

98878 **Marie Doro of Indian Hill**
Sire *War Boy of Haddon* 39606. Dam *Kitty Thorne of Indian Hill* 61737.
Born July 8, 1919. B. and O.: O. S. Campbell, Greensburg, Pa.

98879 **Gayhead's Derbette**
Sire *Woodland's Dean* 34900. Dam *Derbette's May Rose of Maple Ridge* 76937.
Born July 20, 1919. B.: L. L. Harris, Red Creek, N. Y. O.: George M. White, Freehold, N. Y.

98880 **Gayhead's Ultra May Rose**
Sire *Gayhead's Ultra May King* 40432. Dam *May Rose of Chilmark* 42975.
Born Sept. 1, 1919. B. and O.: George M. White, Freehold, N. Y.

98881 **Gayhead's Mary May**
Sire *Ultra May King 2d* 48628. Dam *Gayhead's Fleur-De-Lis* 80021.
Born Sept. 10, 1919. B. and O.: George M. White, Freehold, N. Y.

98882 **Gayhead's Ultra Glow**
Sire *Gayhead's Ultra May King* 40432. Dam *Glow of Gayhead* 40354.
Born Sept. 18, 1919. B. and O.: George M. White, Freehold, N. Y.

98883 **Nancy's Nel of Bellview**
Sire *Langwater Peerless* 19227. Dam *Imp. Nel II. of Melrose* 35202.
Born May 15, 1919. B. and O.: F. B. Buckley, Valley Falls, N. Y.

98884 **Modesty Rose of Matinecock**
Sire *Nathan of Matinecock* 36872. Dam *Imp. Rosemary du Grand Belle* 44581.
Born May 18, 1919. B. and O.: Harvey C. Craft, Glen Cove, N. Y.

98885 **Isette**
Sire *Riverside Governor* 27278. Dam *Polly's Pride* 40160.
Born Feb. 18, 1918. B.: Miss Martha J. Winsor, Hartwick, N. Y. O.: H. L. Lilley, Gilbertsville, N. Y.

98886 **Mable of Moore Villa**
Sire *Victor Star of Maple Glen* 39865. Dam *Imp. Rama of the Isle* 26683.
Born May 14, 1919. B. and O.: C. C. Moore, Unadilla, N. Y.

98887 **Enda's Coronation**
Sire *Elmpines Scot* 41915. Dam *Imp. Enda of Sarnia* 65393.
Born June 20, 1919. B. and O.: J. Ernest Shockley, Salisbury, Md.

98888 **Ladysmith's Bopeep's Frances**
Sire *Ladysmith's Bopeep* 40121. Dam *Frances of The Maples Farm* 44877.
Born April 23, 1919. B.: Henry Haubert, Waterloo, Iowa. O.: D. R. Frick, Conroy, Iowa.

98889 **Liddia of Coon Hollow**
Sire *Jewel's Rouge of Thorn Hill* 44076. Dam *Moss of Coon Hollow* 82379.
Born July 26, 1919. B. and O.: F. L. Churchill, Fairbury, Ill.

98890 **Lily of Idlehurst**
Sire *King May S.* 31106. Dam *Deer of Idlehurst* 68440.
Born Nov. 10, 1919. B. and O.: C. D. Benack, Hayward, Wis.

98891 **Rose King of Oakwood**
Sire *Imp. Storm King of the Isle* 18962. Dam *Lord Mar's Rose* 56324.
Born July 5, 1917. B.: Est. J. B. Haggin, Lexington, Ky. O.: Lee & Dempsey, Shelbyville, Ky.

98892 **Duchess Blossom of Lookwell Farm**
Sire *Nantaska's Pretoria King of Ingleside* 44652. Dam *Duchess of Lookwell Guernsey Farm* 68817.
Born June 17, 1919. B. and O.: Mervin Eby, Wakarusa, Ind.

98893 **Nancy's Girl of Lookwell Farm**
Sire *Nantaska's Pretoria King of Ingleside* 44652. Dam *Miss Nancy of Lookwell Guernsey Farm* 75935.
Born June 19, 1919. B. and O.: Mervin Eby, Wakarusa, Ind.

98894 **Jane of Lookwell Farm**
Sire *Tristan Billy of Sunny Valley* 34685. Dam *Jane Hope* 50904.
Born June 28, 1919. B.: A. R. Williams, Waukesha, Wis. O.: Mervin Eby, Wakarusa, Ind.

98895 **Betridge's Pearl of Lookwell Farm**
Sire *Nancy's Boy of Maple Hill* 31075. Dam *Betridge of Lookwell Guernsey Farm* 50822.
Born July 20, 1919. B. and O.: Mervin Eby, Wakarusa, Ind.

98896 **May Rose's Rilma of Waukesha**
Sire *Glenwood's Rilma Boy* 45605. Dam *Rhea's Park Floss* 36507.
Born June 2, 1919. B. and O.: Gustav Timmel, Oconomowoc, Wis.

98897 **May King's Thelma of Waukesha**
Sire *Benton's May King of Ingleside* 27446. Dam *Thelma Glenwood 2d* 35710.
Born Aug. 5, 1919. B. and O.: F. E. Fox, Waukesha, Wis.

98898 **King of the May's Fern**
Sire *Benton's May King of Ingleside* 27446. Dam *Fern's Beauty of Pinecliff* 32741.
Born Aug. 25, 1919. B. and O.: F. E. Fox, Waukesha, Wis.

98899 **Ida's Pride**
Sire *John Ridd of Ridgeland* 21603. Dam *Homestead Ida de Chêne* 41429.
Born Feb. 20, 1915. B.: L. V. Axtell, Perry, Ohio. O.: C. R. Stewart, Vienna, Ohio.

98900 **Hero's Kathryn May Rose**
Sire *Hero of Shady Nook* 24273. Dam *Kathryn Kidder of Maplecrest* 57349.
Born April 22, 1915. B.: George W. Love, Garrettsville, Ohio. O.: C. R. Stewart, Vienna, Ohio.

98901 **Helen of the Truesdale**
Sire *Riverside Spotswood Sequel* 30469. Dam *Kathryn Kidder of Maplecrest* 57349.
Born May 2, 1916. B. and O.: C. R. Stewart, Vienna, Ohio.

98902 **Homestead Sequel de Chêne**
Sire *Riverside Spotswood Sequel* 30469. Dam *Homestead Ida de Chêne* 41429.
Born March 6, 1917. B. and O.: C. R. Stewart, Vienna, Ohio.

98903 **Muriel of Liberty 2d**
Sire *Buster of High View* 31623. Dam *Muriel of Liberty* 53686.
Born June 10, 1917. B.: Est. H. K. Wick, Youngstown, Ohio. O.: C. R. Stewart, Vienna, Ohio.

98904 **Sara of the Truesdale**
Sire *Riverside Spotswood Sequel* 30469. Dam *Kathryn Kidder of Maplecrest* 57349.
Born June 12, 1917. B. and O.: C. R. Stewart, Vienna, Ohio.

98905 **Dapherna 2d**
Sire *May King's Laddie of Chilmark* 32065. Dam *Dapherna* 66117.
Born March 30, 1918. B. and O.: C. R. Stewart, Vienna, Ohio.

98906 **May King's Kathryn**
Sire *May King's Laddie of Chilmark* 32065. Dam *Hero's Kathryn May Rose* 98900.
Born March 30, 1918. B. and O.: C. R. Stewart, Vienna, Ohio.

98907 **Ann of Watch Hill**
Sire *May King of Watch Hill* 47785. Dam *Imp. Lily des Blancs Bois* 68694.
Born May 17, 1919. B. and O.: Crosby Gaige, Peekskill, N. Y.

98908 **Carrie F.**
Sire *May Field's l'Etiennerie Leader* 33570. Dam *Pollyann of Big Spring Farm* 76838.
Born Aug. 26, 1918. B. and O.: Daniel Grimm, Franklin, Pa.

98909 **Starlight's Victoria**
Sire *Victoria's Sequel of Highway* 28649. Dam *Starlight of Farview* 72658.
Born June 2, 1919. B. and O.: R. C. Elliott, Chula, Va.

98910 **Lady Dairymaid of Rudgate**
Sire *Fairy's Briarbank Boy* 40452. Dam *Eleanor of Rudgate* 70930.
Born July 22, 1919. B. and O.: R. B. Jackson, Birmingham, Mich.

98911 **Clover Lawn's Golden Dolly Rudgate**
Sire *Fairy's Briarbank Boy* 40452. Dam *Standard's Stranford Derinna* 44228.
Born Oct. 13, 1919. B. and O.: R. B. Jackson, Birmingham, Mich.

98912 **Dairymaid's Roberta of Tristram Farm**
Sire *Dairymaid's Nonpareil of Iowa* 26763. Dam *Imp. Flora of Tristram Farm* 52774.
Born Feb. 20, 1919. B. and O.: W. K. Coffin, Eau Claire, Wis.

98913 **Langwailer Flossie**
Sire *May King's Masher of Chilmark* 32069. Dam *Carnation's Beauty* 57333.
Born July 4, 1919. B. and O.: William Crall, Mansfield, Ohio.

98914 **Petaline's Pet of Mara Alva**
Sire *Galaxy's Sequel's Laddie* 28502. Dam *Petaline's Pet* 87644.
Born Oct. 15, 1916. B. and O.: C. J. Baird, Medina, Ohio.

98915 **Peerless Pride of Whitehall**
Sire *Mixter Peerless* 43610. Dam *Dillon's Pride* 42072.
Born July 17, 1919. B.: J. D. Dillon, Purcellville, Va. O.: H. S. Dulin, Bluemont, Va.

98916 **Mantel's Beauty**
Sire *Pap of Ash Cove* 42831. Dam *Green Mantel of Meadowview* 37439.
Born May 12, 1919. B. and O.: Samuel Hammerbeck, Little Falls, Minn.

98917 **Masher's Maid of Guernsey Home Farm**
Sire *Festa's May Masher* 28997. Dam *Wiona's Maid* 61895.
Born May 15, 1919. B. and O.: H. C. McCamon & Son, Lisbon, Ohio.

98918 **Valentine Missy**
Sire *Fermain's Iowa Boy of the Oaks* 26643. Dam *Satellites' Valentine* 75591.
Born Feb. 9, 1919. B. and O.: D. H. Looney, Jefferson, Oregon.

98919 **Mayfair**
Sire *Barbara's Governor of Riverside* 40403. Dam *Rose of Dexter* 33878.
Born May 25, 1919. B. and O.: J. W. Hoyt, Dexter, Maine.

98920 **Alethea of Four Pine**
Sire *Imp. Governor's Prince of Mara Alva* 40567. Dam *Imp. Maggie IV. of Blaye Farm* 77313.
Born Aug. 10, 1919. B.: Armstrong Brown, Apple Creek, Ohio. O.: Fred K. Babson, Hinsdale, Ill.

98921 **Vrangue King's Princess of Cloverleaf**
Sire *Dairy Maid's Vrangue King* 49205. Dam *Princess of Cloverleaf* 58851.
Born Sept. 5, 1919. B. and O.: Raymond W. Lohrenz, Hortonville, Wis.

98922 **Virginia of Chaddock**
Sire *H. B. H. Bob* 47760. Dam *Iris of Prospect* 44115.
Born May 7, 1919. B. and O.: W. Emery Lancaster, Quincy, Ill.

98923 **Fawn Mar of Lenape Farm 2d**
Sire *Mr. Bray of Anna Dean Farm* 32693. Dam *Fawn Mar of Lenape Farm* 62000.
Born June 4, 1919. B. and O.: H. W. Brodhead, Delaware Water Gap, Pa.

98924 **Lady Belle of Robinson Grove**
Sire *Dimple Bloom 10th* 27334. Dam *May King's Itchen Hilda* 77458.
Born July 14, 1919. B. and O.: Painter & McPeek, Hanover, Ohio.

98925 **May's Beauty of Oak Dale**
Sire *Coraline's Secret* 35538. Dam *Blossom's May* 58334.
Born May 15, 1919. B. and O.: John L. May, Dover, Pa.

98926 **Daisy Sunbeam of Sidling Hill Farm**
Sire *Hawkeye Glenwood* 44745. Dam *Christine of Willow Brook* 51053.
Born June 9, 1919. B. and O.: W. L. Hough, Mount Pleasant, Pa.

98927 **Cherry's Lady of Woodridge**
Sire *May Rose Lad* 46870. Dam *Imp. Cherry of Albert Lea* 86597.
Born Oct. 20, 1919. B. and O.: Eberhardt Bros., Albert Lea, Minn.

98928 **Mary Marshall's Cream**
Sire *Pergue's Dean* 33508. Dam *Mary Marshall of Egypt* 68973.
Born May 21, 1919. B. and O.: D. C. Whittenburg, Richview, Ill.

98929 **Juanita Mary of Engelwood**
Sire *Pergue's Dean* 33508. Dam *Mary of Engelwood* 44890.
Born Oct. 4, 1919. B. and O.: D. C. Whittenburg, Richview, Ill.

98930 **Queen of Happy Hollow**
Sire *Pergue's Dean* 33508. Dam *Queen of Egypt* 61975.
Born Oct. 24, 1919. B. and O.: D. C. Whittenburg, Richview, Ill.

98931 **Ivy Queen's Daisy**
Sire *Lorna's Prince of Grenwode* 38518. Dam *Ivy Queen* 41970.
Born May 14, 1919. B. and O.: George E. Larson, Amherst Junction, Wis.

98932 **Genevie's Dairymaid**
Sire *Dairymaid's Stranford of Pinehurst* 19003. Dam *Chief's Genevie of Oak Grove* 68014.
Born May 22, 1918. B.: J. R. Tifft, Elk Mound, Wis. O.: Chester Lamb, Zumbro Falls, Minn.

98933 **Tourterelle of Townline Farm**
Sire *Evaline's Beirnetown Boy* 31118. Dam *Tourterelle of Herodale* 58185.
Born Nov. 7, 1919. B.: James H. Beirne, Oakfield, Wis. O.: Henry Iding, Eden, Wis.

98934 **Noble Countess of Maple Heights**
Sire *Golden Noble of Craigamoor* 29215. Dam *Park's Gold Countess* 26811.
Born June 20, 1919. B. and O.: Frank E. Swan, Wauwatosa, Wis.

98935 **Hougue's Sieg's Lass**
Sire *Sieg's Violet's Pride* 34244. Dam *Hougue's Lass of Iowa* 55019.
Born July 15, 1918. B.: Palo Alto Stock Farm, Palo Alto, Calif. O.: E. N. Brown & W. H. Daniels, South San Francisco, Calif.

98936 **Baden's Homer's Marion**
Sire *Baden's Homer Boy* 46420. Dam *Marion of Edgewater* 40046.
Born April 2, 1919. B. and O.: E. N. Brown & W. H. Daniels, South San Francisco, Calif.

98937 **Kitchener's Homer's Duchess**
Sire *Baden's Homer Boy* 46420. Dam *Kitchener's Duchess of Alta Vista* 31875.
Born April 5, 1919. B. and O.: E. N. Brown & W. H. Daniels, South San Francisco, Calif.

98938 **Mabel of Elizabeth**
Sire *Chief of Frenchdale* 35677. Dam *Elizabeth of Belle* 48227.
Born June 28, 1919. B. and O.: John Mack, New Ulm, Minn.

98939 **Madaline of Minnie**
Sire *Chief of Frenchdale* 35677. Dam *Minnie of Elizabeth* 69810.
Born July 3, 1919. B. and O.: John Mack, New Ulm, Minn.

98940 **Madra of Florence**
Sire *Chief of Frenchdale* 35677. Dam *Florence of Jula* 77714.
Born July 3, 1919. B. and O.: John Mack, New Ulm, Minn.

98941 **Mara of Sultana**
Sire *Chief of Frenchdale* 35677. Dam *Sultana of Elsie* 78687.
Born July 6, 1919. B. and O.: John Mack, New Ulm, Minn.

98942 **Margie of Stella**
Sire *Chief of Frenchdale* 35677. Dam *Stella of Fairport* 73042.
Born July 8, 1919. B. and O.: John Mack, New Ulm, Minn.

98943 **Marion of Rosa**
Sire *Chief of Frenchdale* 35677. Dam *Rosa of Elsie* 69811.
Born July 12, 1919. B. and O.: John Mack, New Ulm, Minn.

98944 **Maud of Bessie**
Sire *Chief of Frenchdale* 35677. Dam *Bessie of Belle of Fairport* 61626.
Born July 13, 1919. B. and O.: John Mack, New Ulm, Minn.

98945 **Maybelle of Lady**
Sire *Chief of Frenchdale* 35677. Dam *Lady of Helen Fairport* 61625.
Born July 14, 1919. B. and O.: John Mack, New Ulm, Minn.

98946 **Mayfern of Fairport Belle**
Sire *Chief of Frenchdale* 35677. Dam *Fairport Belle* 20819.
Born July 17, 1919. B. and O.: John Mack, New Ulm, Minn.

98947 **Mayflower of Eastern Lily**
Sire *Chief of Frenchdale* 35677. Dam *Eastern Lily of Princess* 73043.
Born July 28, 1919. B. and O.: John Mack, New Ulm, Minn.

98948 **Mollie of Bertha**
Sire *Chief of Frenchdale* 35677. Dam *Bertha of Bessie* 77712.
Born Aug. 2, 1919. B. and O.: John Mack, New Ulm, Minn.

98949 **Matilda of Lotty**
Sire *Chief of Frenchdale* 35677. Dam *Lotty of Elsie of Princess* 62746.
Born Sept. 1, 1919. B. and O.: John Mack, New Ulm, Minn.

98950 **Delphia Morning**
Sire *Laudholm Royal Star* 39256. Dam *Dawn of Broad Vista* 49810.
Born Aug. 12, 1919. B. and O.: James H. Walker, Alfred, Maine.

98951 **Diana of Rockledge Farm**
Sire *Sequel's Chief of Waldorf Farm* 41959. Dam *Enid's Pride of Arrow Farm* 66737.
Born May 17, 1919. B. and O.: Chauncey D. Hakes, Albany, N. Y.

98952 **Wanda Rose**
Sire *Imp. Moss Rose Sequel of Bellview* 27061. Dam *Wanda of Waddington* 38251.
Born March 12, 1917. B. and O.: Syracuse University, Syracuse, N. Y.

98953 **Miss Slocum**
Sire *Imp. Moss Rose Sequel of Bellview* 27061. Dam *Nordica of Maple Glen* 55658.
Born June 3, 1917. B. and O.: Syracuse University, Syracuse, N. Y.

98954 **Lena of Nineveh**
Sire *Jolly Boy of Nineveh* 34837. Dam *Nineveh Girl* 60312.
Born April 30, 1919. B. and O.: Joe Walker, Nineveh, N. Y.

98955 **Josie of Nineveh**
Sire *Jolly Boy of Nineveh* 34837. Dam *Pride of Nineveh* 60311.
Born March 10, 1919. B. and O.: Joe Walker, Nineveh, N. Y.

98956 **Strelsa**
Sire *Milk Maid's Ultra King* 44208. Dam *Sadie Netherfauld* 46198.
Born Aug. 22, 1919. B.: Harry S. Dulin, Bluemont, Va. O.: R. B. Wildman, Leesburg, Va.

98957 **Trianon's Belle of Paynesville Farm**
Sire *Boy Blue of Foulkes Farm* 43216. Dam *Clover Birthday of Maplewood* 58194.
Born Jan. 24, 1919. B. and O.: Walter Kruger, Paynesville, Minn.

98958 **Beauty of Paynesville Farm**
Sire *Boy Blue of Foulkes Farm* 43216. Dam *Endymion's Bud of Poplar Grove* 53231.
Born Feb. 26, 1919. B. and O.: Walter Kruger, Paynesville, Minn.

98959 **Betty's France of Lombardy**
Sire *France's King of Lombardy* 44649. Dam *Betty of Meadow Brook* 66638.
Born April 1, 1918. B. and O.: Saunders & Myers, Leesburg, Va.

98960 **Lucy Buttercup**
Sire *Nuf Sed* 44598. Dam *Lily Buttercup* 74006.
Born Aug. 31, 1919. B. and O.: Andrew B. Hafferty, Everett, Mass.

98961 **Ruth Oweenee**
Sire *Langwater Golden Secret 3d* 35506. Dam *Royal's Nankeen* 58615.
Born May 18, 1919. B. and O.: J. H. Epps, Jonesboro, Tenn.

98962 **Lucy Oweenee**
Sire *Langwater Golden Secret 3d* 35506. Dam *Isee Oweenee* 76602.
Born May 22, 1919. B. and O.: J. H. Epps, Jonesboro, Tenn.

98963 **Eva Oweenee**
Sire *Langwater Golden Secret 3d* 35506. Dam *Patsy of Oakwood* 44522.
Born July 31, 1919. B. and O.: J. H. Epps, Jonesboro, Tenn.

98964 **Queen of Birchwood**
Sire *Sunkistson* 45371. Dam *Nymph of Birchwood* 70825.
Born May 25, 1919. B. and O.: M. L. Welles, Rosendale, Wis.

98965 **Quiver of Birchwood**
Sire *Selma's Bishop of Inverness* 34921. Dam *Jennie Alfalfa* 37698.
Born June 11, 1919. B.: Charles Ruelke, Oshkosh, Wis. O.: M. L. Welles, Rosendale, Wis.

98966 **Quaint of Birchwood**
Sire *Sunkistson* 45371. Dam *Helen of Birchwood* 32253.
Born July 17, 1919. B. and O.: M. L. Welles, Rosendale, Wis.

98967 **Patricia of Guernseydale Farm**
Sire *Maria's King of A. D. F.* 38275. Dam *Rachel of Mifflinville* 67716.
Born May 16, 1919. B. and O.: Stanley E. Ruckle, Bloomsburg, Pa.

98968 **General Jack's Isabel**
Sire *General Jack* 35073. Dam *Belle of Locktown* 21883.
Born June 25, 1917. B. and O.: Le Roy Taylor, Sullivan, Ohio.

98969 **Jane's Dandy of Paynesville Farms**
Sire *Prince Ellis of Lakeview* 19266. Dam *Jane of the Cedars* 69611.
Born May 23, 1919. B.: Carlton Graves, Aitkin, Minn. O.: W. O. Kruger, Paynesville, Minn.

98970 **Koko's Glenwood's Jennie**
Sire *Glenwood Topsy's Son* 28025. Dam *Koko of Pinehurst's Glenwood* 58701.
Born June 22, 1919. B. and O.: J. L. Sawyer, Perham, Minn.

98971 **Vimiera's Hardwick Gem**
Sire *Imp. Vimiera's Dandy Governor* 49153. Dam *Mixter Gemina* 62958.
Born Oct. 31, 1919. B. and O.: Miss Katharine E. Silsbee, Beverly, Mass.

98972 **Beauty's Hazel of Maple Vista**
Sire *April Boy of Fairview* 33832. Dam *Buttercup's Beauty of Maple Vista* 83478.
Born Oct. 18, 1919. B. and O.: W. H. Landis & Son, Wooster, Ohio.

98973 **Mollie Bellaire**
Sire *Noble King's Young Hero* 45976. Dam *Blue Belle El Moore* 61579.
Born May 14, 1919. B. and O.: Howard & Persis Bell, Stafford, N. Y.

98974 **Vera's Buttercup of Wellspring Farm**
Sire *Kenyon of Lyndale* 45865. Dam *Vera of Lyndale* 76045.
Born Oct. 8, 1919. B.: J. L. Lindgren, Wadena, Minn. O.: N. A. Wells, Verndale, Minn.

98975 **Nora's Clare Glenwood of Shady Nook**
Sire *Lord Clare Glenwood* 47670. Dam *Nora of Lakeview* 57307.
Born June 22, 1919. B. and O.: Orestes C. Thomas, Bridgeton, N. J.

98976 **Golden Anna of Bellview**
Sire *Golden Magic of Tarbell Farms* 46601. Dam *Anna Josephine of Bellview* 66546.
Born May 18, 1919. B. and O.: Irvin Buckley, Schaghticoke, N. Y.

98977 **Darling's Eyvonne of Rock Garden**
Sire *Grassland Reginald* 41697. Dam *Little Lady's Darling of Meadow Brook* 55993.
Born July 9, 1919. B.: Robert H. Pollock, Jr., Parkers Landing, Pa. O.: Est. Robert H. Pollock, Jr., Parkers Landing, Pa.

98978 **Kanin's Martha of Troutmere**
Sire *Washington of Maple Glen* 22477. Dam *Washington's Kanin of Troutmere* 65279.
Born Dec. 21, 1918. B. and O.: Theo. Werder, Sanborn, Wis.

98979 **Cicilise 3d**
Sire *Imp. Branford Trusty Croesus* 20873. Dam *Cicilise* 32112.
Born June 7, 1918. B. and O.: T. J. Navin, Clarks Corner, Conn.

98980 **Miss May Glenwood 2d**
Sire *Wenonah's Glenwood* 19293. Dam *Miss May Glenwood* 49834.
Born Nov. 1, 1916. B. and O.: H. J. Smith & Sons, New Hope, Pa.

98981 **Miss May Glenwood 3d**
Sire *Wenonah's Glenwood* 19293. Dam *Miss May Glenwood* 49834.
Born Dec. 19, 1917. B. and O.: H. J. Smith & Sons, New Hope, Pa.

98982 **Sally of the San**
Sire *Mischievous King of Maplehurst* 36810. Dam *Daisy of Harmony* 34891.
Born Sept. 9, 1919. B. and O.: J. I. Parent, Ballston Spa, N. Y.

98983 **Cyrena Bell**
Sire *Janessière King* 43823. Dam *Gratis Bell* 73422.
Born Aug. 12, 1919. B. and O.: David Shock, Gratis, Ohio.

98984 **Paramount's Golden Fernwood**
Sire *Paramount* 37068. Dam *Countess Fernwood 3d* 67155.
Born April 21, 1919. B. and O.: Robert Clausing, Port Washington, Wis.

98985 **Miss Queen O. K. 3d**
Sire *Paramount* 37068. Dam *Miss Queen O. K.* 54773.
Born May 18, 1919. B. and O.: Robert Clausing, Port Washington, Wis.

98986 **Pride's Juno of Verndale**
Sire *Glenwood Boy of Verndale* 46556. Dam *Pride of Verndale* 59784.
Born March 20, 1919. B. and O.: O. K. Spires, Burlington, N. Dak.

98987 **Pollyanna of Hillside Farm**
Sire *Prester John* 46686. Dam *Mixter Elinor Dean* 72600.
Born June 3, 1919. B.: C. M. Paul, Staunton, Va. O.: Rawlings & Roller, Staunton, Va.

98988 **Jethro's Violetta**
Sire *Jethro Bass* 11366. Dam *Vera Violetta* 39513.
Born Nov. 30, 1915. B. and O.: Robert & Herbert Scoville, Taconic, Conn.

98989 **Linden Lad's Rappana of Mara Alva**
Sire *Linden Lad of Harbor Hill 3d* 49493. Dam *Rappana* 14863.
Born May 17, 1919. B. and O.: C. E. Polley, Transfer, Pa.

98990 **Dark Eyed Susan**
Sire *Glenwood of Hillsdale* 35786. Dam *Evergreen's Glenwood Pride* 67640.
Born May 27, 1919. B. and O.: Frank J. Eggleston, Clintonville, Wis.

98991 **Della D. Star of Hill Side**
Sire *Zelia's Suburban Boy* 31043. Dam *Della D.* 56098.
Born April 6, 1919. B. and O.: Frank Dodd, Wayville, N. Y.

98992 **Don's Clara**
Sire *Don Iago of Linda Vista* 28387. Dam *Oaks Farm's Clara* 63803.
Born Dec. 13, 1918. B. and O.: H. J. Krebs, Wilmington, Del.

98993 **Emily of Breidablik**
Sire *Brookmead's Taurus of Breidablik* 47887. Dam *Emily of Alfalfa Farms* 33813.
Born July 3, 1919. B. and O.: H. J. Krebs, Wilmington, Del.

98994 **Prince Oscar's Belle of Oakdean**
Sire *Prince Oscar of Anna Dean Farm* 27282. Dam *Belle of Oakwood* 40300.
Born Aug. 7, 1919. B. and O.: John C. Ogden, Johnstown, Pa.

98995 **Selvin's Pride of Plain View**
Sire *Selvin of River Ravine Farm* 36195. Dam *Lucy of Indian Creek* 66255.
Born May 20, 1919. B. and O.: W. C. Lemke, De Pere, Wis.

98996 **Dimple of Oakhurst**
Sire *Ukulah* 36149. Dam *Rose of New Delta* 63662.
Born July 21, 1919. B.: J. W. Player, Elliott, S. C. O.: A. L. James, Darlington, S. C.

98997 **Minnie Glenhurst's Mollie**
Sire *Moon King of Anna Dean Farm* 37837. Dam *Minnie Glenhurst* 67378.
Born May 23, 1919. B. and O.: Ralph Gregg, Butler, Pa.

98998 **Autumn Leaf of Shadow-Brook**
Sire *Jacqueminot's Colonel* 41577. Dam *England's Rose of Gold's Autumn Leaf* 70886.
Born Sept. 24, 1919. B.: W. S. Newman, Jefferson, Ohio. O.: George R. McNary, Greensburg, Pa.

98999 **Proud Mar's Clorinda**
Sire *Proud Mar* 47689. Dam *Clorinda Stranford* 37370.
Born Oct. 7, 1919. B.: Richard O. Houske, Halstad, Minn. O.: Leon Wander, Waubun, Minn.

99000 **Leonora of Green Lodge 2d**
Sire *Laddie of Gay Farm* 37657. Dam *Leonora of Green Lodge* 73191.
Born Sept. 5, 1919. B. and O.: Edmund D. Codman, Dedham, Mass.

99001 **Dorothy of Meadow View Farm**
Sire *Jewel's Chief Pilot of Mountain View* 43288. Dam *Dorcas of Riverside* 34480.
Born May 3, 1919. B.: A. T. Smith & Son, Barre, Vt. O.: W. W. Tucker, Waitsfield, Vt.

99002 **Uncle Sam's Hildred**
Sire *Langwater Uncle Sam* 39158. Dam *Hildred M. of Haddon* 24331.
Born May 28, 1919. B. and O.: Robert Gould Shaw, 2d, Newton Center, Mass.

99003 **King of the May's Miss Rose 3d**
Sire *Langwater Uncle Sam* 39158. Dam *King of the May's Miss Rose* 54886.
Born Sept. 20, 1919. B. and O.: Robert Gould Shaw, 2d, Newton Center, Mass.

99004 **Daisy Joanna**
Sire *Joshua Diamond of Pleasant View* 33726. Dam *Christmas Cheer* 42900.
Born Nov. 1, 1919. B. and O.: J. F. Kreider, Ohio City, Ohio.

99005 **Pretzer's Murn**
Sire *Meadow-Gold Monarch* 44012. Dam *Bradford's Betty* 79770.
Born Aug. 26, 1919. B. and O.: Fred Bradford, Alma, Mich.

99006 **Altina**
Sire *Craigamoor Queenie's Austerlitz* 42985. Dam *Picottina of Clovermead* 50614.
Born Nov. 12, 1918. B.: Louie Stoll, Mora, Minn. O.: K. K. Solberg, Clarkfield, Minn.

99007 **Daisy's Buttercup of Floyd**
Sire *Polled Victor of Floyd* 40465. Dam *Pearl's Daisy of Floyd* 58374.
Born May 11, 1919. B. and O.: D. W. Grotenhuis, Hospers, Iowa.

99008 **Hazel of White Hall**
Sire *Martha's Myron of Cherrydale* 47571. Dam *Spotty Shasta* 57678.
Born June 5, 1919. B. and O.: J. Harlan Frantz, Waynesboro, Pa.

99009 **Folly of Rixter**
Sire *Masher's Sequel's Rixter* 26686. Dam *Meg of Fairview* 45420.
Born May 20, 1919. B. and O.: W. B. Witters, Saint Albans, Vt.

99010 **Pinehurst Selma**
Sire *Glenwood's Combination 8th* 12550. Dam *Selma's Dairymaid of Pinehurst* 37011.
Born March 27, 1917. B. and O.: E. W. Strawbridge, Moorestown, N. J.

99011 **King Williams's Beauty**
Sire *Polly's King* 36665. Dam *Beauty of Evergreen View Herd* 38797.
Born July 25, 1919. B. and O.: F. C. Wotring & Son, La Grange, Ohio.

99012 **Raymond's Genitess's Tillie**
Sire *Golden France's Equal of Ralstonhurst* 39574. Dam *Imp. Raymond's Genitess* 33254.
Born May 17, 1919. B. and O.: W. W. Ralston, Burgettstown, Pa.

99013 **Esther of Locust Grove**
Sire *May King of Holland* 26671. Dam *Esther of Poplar Grove* 12558.
Born April 4, 1915. B. and O.: R. W. Holland, Bel Air, Maryland.

99014 **May Queen of Locust Grove**
Sire *May King of Holland* 26671. Dam *Esther of Locust Grove* 99013.
Born June 11, 1917. B. and O.: R. W. Holland, Bel Air, Md.

99015 **Toulouse Squire's Princess**
Sire *Toulouse Squire of Willow Brook* 40997. Dam *Lulu of Riverland* 36677.
Born Sept. 7, 1919. B. and O.: Charles H. Arthur, Peru, N. Y.

99016 **Bonnie Bell of Maple Side**
Sire *Grassmere's Bonny Boy* 47280. Dam *Masher's Tokalon of Grassmere* 73460.
Born May 20, 1919. B. and O.: Howard Bartlett, Ellsworth, Wis.

99017 **Faith of May Rose**
Sire *Nancy's May Rose of Maple Hill* 32785. Dam *Cora's Faith Galaxy* 70173.
Born May 15, 1919. B. and O.: Christian Tretsven, Milltown, Wis.

99018 **Gladys of Oaks Farm's Peggie**
Sire *Sunbeam's Lover Bold* 45231. Dam *Gladys of Oaks Farm* 42715.
Born June 8, 1919. B. and O.: E. M. Sheldon, Grafton, Ohio.

99019 **Marjorie's Fairie Queen**
Sire *Swimmer Jim* 46955. Dam *Marjorie of Kirk Meadows* 76903.
Born May 30, 1919. B.: Michael Hanehan, Schuylerville, N. Y. O.: Cramer & Germain, Schuylerville, N. Y.

99020 **Cosquay Pearl**
Sire *Pan of Rich Neck* 34200. Dam *Pansy of Locust Hill* 41487.
Born May 14, 1919. B. and O.: B. F. Adkins, Hebron, Md.

99021 **Rosalie of Cosquay 2d**
Sire *Golden of Rich Neck* 39129. Dam *Rosalie of Cosquay* 62806.
Born June 1, 1919. B. and O.: B. F. Adkins, Hebron, Md.

99022 **Rosemary of Cosquay**
Sire *Triple Rose* 19732. Dam *Imp. Black Cherry of Mara Alva* 77244.
Born June 17, 1919. B. and O.: B. F. Adkins, Hebron, Md.

99023 **Pearl Rose of Cosquay**
Sire *Triple Rose* 19732. Dam *Imp. Uneda Surprise of Mara Alva* 77242.
Born Aug. 1, 1919. B. and O.: B. F. Adkins, Hebron, Md.

99024 **Wild Rose of Cosquay**
Sire *Triple Rose* 19732. Dam *Red Rose of Brookmead* 32846.
Born Sept. 10, 1919. B. and O.: B. F. Adkins, Hebron, Md.

99025 **May King's Princess of Chesapeake**
Sire *Brookmead's Masterpiece* 32017. Dam *May King's Princess of Ingleside* 42434.
Born Sept. 8, 1919. B. and O.: Millard F. Bingham, Oxford, Md.

99026 **Lord's Hattie**
Sire *Royal Trislette's Lord* 27502. Dam *Career's Maid 5th* 38736.
Born March 4, 1917. B. and O.: C. F. & R. Black, Mount Vernon, Ind.

99027 **Career 4th's Nellie**
Sire *Royal Trislette's Lord* 27502. Dam *Career 4th* 28305.
Born March 24, 1917. B. and O.: C. F. & R. Black, Mount Vernon, Ind.

99028 **Baron's Bess**
Sire *Baron of Oakwood* 29188. Dam *Career 4th's Bess* 82162.
Born March 22, 1918. B. and O.: C. F. & R. Black, Mount Vernon, Ind.

99029 **Silky's Irene**
Sire *Royal Trislette's Lord* 27502. Dam *Tradition's Silky 8th* 28080.
Born May 29, 1918. B. and O.: C. F. & R. Black, Mount Vernon, Ind.

99030 **Dolly A. of Oak Wood**
Sire *Archer's Bernardo of Cauldalpin* 43503. Dam *Dolly A. of Seneca* 36890.
Born May 19, 1919. B.: A. H. McAlpin, Convent, N. J. O.: L. B. Weeks, Morristown, N. J.

99031 **Bell Buoy's Lassie Girl of City View**
Sire *Bell Buoy of Linda Vista* 19430. Dam *Lassie's Iowa Dairy Girl* 28776.
Born July 8, 1919. B. and O.: O. R. Schwalen, Roberts, Wis.

99032 **Pretty Lassie of City View**
Sire *Bell Buoy of Linda Vista* 19430. Dam *Lassie of City View* 60269.
Born Aug. 29, 1919. B. and O.: O. R. Schwalen, Roberts, Wis.

99033 **Early Rosebud of City View**
Sire *King Raymond of City View* 34947. Dam *Rosebud of City View* 57925.
Born Sept. 4, 1919. B. and O.: O. R. Schwalen, Roberts, Wis.

99034 **Coquette of Seven Elms Farm**
Sire *Jaquemart of Riverside Farm* 19558. Dam *Kalmia of Riverside Farm* 32257.
Born Nov. 14, 1916. B. and O.: G. C. & W. C. Wilkins, North Attleboro, Mass.

99035 **June Fillmore**
Sire *Brookdale's Tony Fillmore* 43698. Dam *Brookdale's June Secret* 77919.
Born May 22, 1919. B.: G. N. B. Tuttle, Sterling, Mass. O.: L. A. Hager, Littleton, Mass.

99036 **Idora's Rena of Wilruss**
Sire *Peerless of Maple Hill* 37373. Dam *Idora of Wilruss* 73122.
Born June 2, 1919. B. and O.: L. G. Norris, Wausau, Wis.

99037 **Blaze of El Mere**
Sire *Minnetrista Governor* 39150. Dam *Blaze of Oak Lake 2d* 72565.
Born Aug. 2, 1919. B. and O.: George E. Richardson, Garden City, Minn.

99038 **Golden Nassau's Dairymaid**
Sire *Golden Nassau of Pencoyd* 29103. Dam *Marais Rosie of Mara Alva* 93203.
Born March 23, 1919. B.: H. W. Wigman, Lansing, Mich. O.: Loudoun County Breeders' Association, Purcellville, Va.

99039 **Ida May of Thompson's Place**
Sire *Bud Fisher of Maple Lawn* 49408. Dam *Miss Jewelette of Pleasant Valley* 42206.
Born Oct. 30, 1919. B. and O.: E. B. Thompson, New London, Ohio.

99040 **Princess Masher of Thompson's Place**
Sire *Bud Fisher of Maple Lawn* 49408. Dam *Woodvale Masher's Lette* 72167.
Born Nov. 7, 1919. B. and O.: E. B. Thompson, New London, Ohio.

99041 **Junita of Maple Lind**
Sire *Evelyn's Pride* 54770. Dam *Rose of Maple Lind* 78069.
Born June 1, 1919. B. and O.: Pope N. West, Waupaca, Wis.

99042 **Craigamoor May King's Dottie Dimple**
Sire *Craigamoor May King* 40382. Dam *Raritan's Dottie Dimple* 42406.
Born May 15, 1919. B. and O.: George C. Cooper, Superior, Wis.

99043 **Octie Morn of West Lawn**
Sire *Craigamoor Monogram* 29214. Dam *Dixie Dawn of West Lawn* 77487.
Born Oct. 31, 1919. B. and O.: J. D. Beck, Viroqua, Wis.

99044 **Bijou's Julia of Ty'n-y-Coed**
Sire *Alexandre's Choice of Harriton* 40587. Dam *Bijou of Ty'n-y-Coed* 44408.
Born Sept. 10, 1919. B. and O.: Effingham B. Morris, Ardmore, Pa.

99045 **Bonny Sagwyn**
Sire *Brookmead's Bonny Lad* 36208. Dam *Sagwynord* 47284.
Born May 27, 1919. B. and O.: Joseph S. Evans, Gwynedd Valley, Pa.

99046 **Village's Surprise**
Sire *Foster of Tarbell Farms* 21890. Dam *Village Lilyita* 30572.
Born Nov. 28, 1916. B. and O.: F. S. Williams, Gelatt, Pa.

99047 **Billy's Aldine of Orchard Knoll**
Sire *Billy of Ore Hill* 33546. Dam *Aldine's Ina* 79807.
Born Aug. 10, 1919. B. and O.: F. L. White, Kenosha, Wis.

99048 **Maggie of the Winesap Farm**
Sire *King Lewis of Canterbury* 24748. Dam *Mar's Moss Rose* 56329.
Born July 17, 1919. B.: Est. W. Henry Bell, Scotts Station, Ky. O.: Leo Bucher, New Hamburg, Mo.

99049 **Hickory Grove's Linda**
Sire *Dairymaid's Standard of Iowa* 28946. Dam *Lindina* 29222.
Born May 17, 1919. B. and O.: T. J. Wright, Mauston, Wis.

99050 **Hickory Grove's Twilight**
Sire *Dairymaid's Standard of Iowa* 28946. Dam *Hickory Grove's Dawn* 64151.
Born May 18, 1919. B. and O.: T. J. Wright, Mauston, Wis.

99051 **Hickory Grove's Lizzie**
Sire *Dairymaid's Standard of Iowa* 28946. Dam *Bobina* 45083.
Born May 24, 1919. B. and O.: T. J. Wright, Mauston, Wis.

99052 **Woodbell**
Sire *Raider's Waddington Chêne* 44593. Dam *Marvin of Oakwood* 47401.
Born Sept. 10, 1919. B. and O.: James A. Fletcher, Grove City, Ohio.

99053 **Lady Bell of Maple Ridge**
Sire *Glorious of Sarnia* 39589. Dam *Gouvernante of Yorkville* 53866.
Born May 19, 1919. B. and O.: Roy A. Atwood, Grand Ridge, Ill.

99054 **Tillie of Maple Ridge**
Sire *Glorious of Sarnia* 39589. Dam *Thelma Glenwood of Maple Ridge* 61592.
Born Sept. 10, 1919. B. and O.: Roy A. Atwood, Grand Ridge, Ill.

99055 **Mazie's Rose of Little Farm**
Sire *Queen's Champion of Oakhurst* 40159. Dam *Maude's Mazie of Little Farm* 74914.
Born June 26, 1917. B. and O.: Fleet K. Smith, East Northport, N. Y.

99056 **Champion's Sadie of Little Farm**
Sire *Queen's Champion of Oakhurst* 40159. Dam *Masher's Sadie* 70733.
Born June 28, 1918. B. and O.: Fleet K. Smith, East Northport, N. Y.

99057 **Pink Rose of The Allen Farm**
Sire *Blanchflower's Demonstrator of Roughwood* 34982. Dam *Red Rose of Rocky Reach* 53332.
Born June 19, 1919. B. and O.: Frank G. Allen, West Hopkinton, N. H.

99058 **Glenwood's Queen of Hillsdale**
Sire *Lady's Glenwood Diamond* 24911. Dam *Beauty of Hillsdale* 56176.
Born Nov. 17, 1916. B. and O.: A. N. Schmit, Appleton, Wis.

99059 **Stockbridge's Reddy**
Sire *Stockbridge Lad* 39084. Dam *Glenpoll* 79435.
Born May 30, 1919. B. and O.: J. W. Brown, Brimfield, Mass.

99060 **Lady Parcelia**
Sire *Lirma's Victor* 32008. Dam *Lady Paula* 63639.
Born Dec. 24, 1916. B. and O.: Howard B. Tuttle, Naugatuck, Conn.

99061 **Selina Morse**
Sire *Lirma's Victor* 32008. Dam *Delie Morse* 63640.
Born Feb. 2, 1917. B. and O.: Howard B. Tuttle, Naugatuck, Conn.

99062 **Lamela Lenfestey**
Sire *Lady Rothlind's Sequel* 20424. Dam *Lirma Lenfestey* 45266.
Born Feb. 15, 1917. B. and O.: Howard B. Tuttle, Naugatuck, Conn.

99063 **Jessie's Pride of Sugar Bush**
Sire *Jessie's Dandy of Beirnetown* 30747. Dam *Peggy of Sugar Bush* 52903.
Born May 22, 1919. B. and O.: Louis S. Howard, Sugar Bush, Wis.

99064 **High Crest of Jennings Farm**
Sire *Majesty Niagara of Jennings Farm* 34269. Dam *Maud of Meadowbrook* 27796.
Born May 20, 1917. B. and O.: C. H. Jennings, Towanda, Pa.

99065 **Betty of Spring Brook**
Sire *Grape Lawn Squire* 47365. Dam *Sequel's Anna* 68177.
Born June 12, 1919. B. and O.: W. B. Flory, East Stroudsburg, Pa.

99066 **Masterpiece's Florence of Porters**
Sire *Imp. Pride's Masterpiece of the Manor* 42180. Dam *Cottage Boy's Flora of Porters* 72798.
Born May 28, 1919. B. and O.: Walter W. Little, Porters Sideling, Pa.

99067 **Glow's Ruby of Porters**
Sire *Imp. Pride's Masterpiece of the Manor* 42180. Dam *Imp. Glow of the Préel II.* 68700.
Born June 17, 1919. B. and O.: Walter W. Little, Porters Sideling, Pa.

99068 **Gerar Hepsy**
Sire *Ultra Anchor* 42601. Dam *Hepsy of Locust Lane 2d* 79111.
Born Aug. 13, 1919. B. and O.: Louis McL. Merryman, Cockeysville, Md.

99069 **Gerar Josephine**
Sire *Uncle Jim* 16740. Dam *May Queen of Gerar* 53662.
Born Sept. 20, 1919. B. and O.: Louis McL. Merryman, Cockeysville, Md.

99070 **Meadow Farm Beth**
Sire *Squire Glen* 29688. Dam *Maple Farm Bess* 19234.
Born Sept. 11, 1917. B. and O.: Harry H. Meader, Gonic, N. H.

99071 **Bessie's Beauty of River Vista**
Sire *Princeling's Beauty of St. Croix* 42944. Dam *Florodora's Bessie of the May* 71825.
Born May 12, 1919. B. and O.: C. B. Collins, Exeland, Wis.

99072 **Starlight of River Vista**
Sire *Imp. Gay Lad of Lone Pine* 17684. Dam *Imp. Mignon's Star* 40386.
Born June 29, 1919. B.: Charles O. Govin, Menomonie, Wis. O.: C. B. Collins, Exeland, Wis.

99073 **Aline of Stockdale**
Sire *Stockdale Masher* 29081. Dam *Imp. Aline des Rocquettes* 75390.
Born July 27, 1919. B. and O.: Hynicka Bros., Inc., Lebanon, Pa.

99074 **Secredor's Chedda of Stockdale**
Sire *Thornliebank Secredor* 42936. Dam *Chedda's Galaxy* 50684.
Born Sept. 22, 1919. B. and O.: Hynicka Bros., Inc., Lebanon, Pa.

99075 **Rogerdale Glenwood Bernie**
Sire *Imp. Westmoreland* 17918. Dam *Glenwood Maid of Lakeland* 55534.
Born July 24, 1919. B.: Village Farms, Grass Lake, Mich. O.: Rogers Brothers, Addison, Mich.

99076 **Rogerdale Bonnie May**
Sire *Silverwood's Bonnie May King* 34858. Dam *Violet of Highway* 38217.
Born Sept. 23, 1919. B. and O.: Rogers Brothers, Addison, Mich.

99077 **Blossom of Orange**
Sire *Sunkistson* 45371. Dam *Orange of Birchwood* 78707.
Born Aug. 10, 1919. B.: M. L. Welles, Rosendale, Wis. O.: W. F. Koerber, Cape Girardeau, Mo.

99078 **Itchen's Pride of Maple View Farm**
Sire *Cora's Itchen of Chilmark* 29682. Dam *Pearl of Valley Inn Farm* 62930.
Born Feb. 5, 1919. B. and O.: C. A. Hayden, Monongahela, Pa.

99079 **Kathryn from Lenorill**
Sire *Tricksey's George of Sunny Side* 18355. Dam *Royaline's Lenorill* 31301.
Born May 5, 1919. B.: W. J. Heid, Fort Atkinson, Wis. O.: G. L. Walters, Edgerton, Wis.

99080 **Peg O' My Heart of Ardlur**
Sire *May Rose Noble of Jean Du Luth* 38183. Dam *Rosa Linda of Shady Nook* 73668.
Born May 13, 1919. B.: Est. Joseph T. Speer, Garrettsville, Ohio. O.: Thomas W. Smith, Fairview, Pa.

99081 **Sequel's Blue Eyes of Maplecrest**
Sire *Imp. Spotswood Sequel* 9686. Dam *Una B. of Maplecrest* 40780.
Born Feb. 17, 1917. B. and O.: George W. Love, Hiram, Ohio.

99082 **Golden Rod of Bralee**
Sire *Admiral Togo* 9255. Dam *Lady Shamrock* 44203.
Born May 1, 1918. B. and O.: E. R. Brady, Satsop, Wash.

99083 **Cowslip of Bralee**
Sire *Admiral Togo* 9255. Dam *Larkfield Fortune* 45428.
Born May 19, 1918. B. and O.: E. R. Brady, Satsop, Wash.

99084 **Marguaritte of Bralee**
Sire *Admiral Togo* 9255. Dam *Brookdale's Pink* 41546.
Born May 27, 1918. B. and O.: E. R. Brady, Satsop, Wash.

99085 **Sequel's Queen Elizabeth**
Sire *Ella's Hector* 37117. Dam *Elizabeth's Ioka of Warsaw* 59543.
Born March 17, 1919. B.: Henry M. Nevenger, Varysburg, N. Y. O.: William P. Shumaker, Warsaw, N. Y.

99086 **Bess of Elcho**
Sire *Glenwood of Sugar River* 41502. Dam *Sylva of Lakeside* 37999.
Born Aug. 28, 1919. B. and O.: Anton Follstad, Elcho, Wis.

99087 **Lynbrook Adventuress**
Sire *Lynbrook Prince Regent* 50136. Dam *Lynbrook Florence* 69827.
Born July 12, 1919. B. and O.: T. P. Lindsay, Southboro, Mass.

99088 **Twin Oaks Charmian**
Sire *Cora's Glen* 31541. Dam *Charmian of E.* 19306.
Born July 15, 1918. B.: G. W. Wilder, Colton, Calif. O.: Russell S. Cox, San Marcos, Calif.

99089 **Lena Langlois**
Sire *Sir Governor du Braye* 48189. Dam *Elizabeth Langlois* 75963.
Born April 17, 1919. B. and O.: J. De Ver Lidell, Oxford, N. Y.

99090 **Brookside's Martha**
Sire *Teddy R. of Locust Farm* 52261. Dam *Martha Arnold* 43740.
Born Aug. 29, 1919. B. and O.: L. W. McKitrick & Son, Plain City, Ohio.

99091 **Grassmere's Victor's Nancy**
Sire *Florham Victor* 37061. Dam *Nancy of Brodhead* 33405.
Born Dec. 12, 1918. B.: Allic S. Knudson, Brodhead, Wis. O.: Clark & Jackson, Grand Rapids, Wis.

99092 **Goldseeker's Topsy**
Sire *Favorite's Goldseeker of A. D. F.* 39311. Dam *Topsy's Gypsy Girl* 50640.
Born Feb. 2, 1919. B. and O.: John S. Riehl, Leetonia, Ohio.

99093 **Goldseeker's Itchen May Rose**
Sire *Favorite's Goldseeker of A. D. F.* 39311. Dam *Itchen King's May Rose* 73118.
Born Feb. 10, 1919. B. and O.: John S. Riehl, Leetonia, Ohio.

99094 **Plummer Farm Rosy Nell**
Sire *Langpen of Pencoyd* 37266. Dam *Plummer Farm Glenwood Myra* 46623.
Born Feb. 28, 1919. B. and O.: Charles B. Plummer, Wilmore, Pa.

99095 **Marguerite of Riverside Farm**
Sire *The McGounish of Llanwhitkell* 51209. Dam *Dolly of North Star* 47492.
Born March 4, 1919. B.: Mrs. Honora Cook, Mount Holly, Vt. O.: Frank Cole, Cuttingsville, Vt.

99096 **Myrtle of Kenilwood**
Sire *Leda's Beauty* 34881. Dam *Dahlia of Upton Pyne* 68359.
Born Aug. 4, 1918. B. and O.: George B. Post, Bernardsville, N. J.

99097 **Ethel of Kenilwood**
Sire *Leda's Beauty* 34881. Dam *September Morn of Upton Pyne* 68360.
Born Aug. 12, 1918. B. and O.: George B. Post, Bernardsville, N. J.

99098 **Fanny Forgette of Crab Tree**
Sire *George's Forgette Boy of Crab Tree* 30815. Dam *Imp. Fanny II. of Les Merriennes* 65845.
Born April 14, 1919. B. and O.: Mrs. Scott Durand, Lake Forest, Ill.

99099 **Lady Mindora of Triangle**
Sire *Lohier's Beta Raider of Waddington* 35442. Dam *Blanche of Richland* 49038.
Born March 15, 1918. B.: C. G. Wilderson, Leetonia, Ohio. O.: T. F. Patterson, Grove City, Pa.

99100 **Westbrook Ultra Fidelity**
Sire *Royal Sovereign of Onunda* 34504. Dam *Glenwood's Fidelity* 49542.
Born April 3, 1919. B. and O.: G. W. Koser, Biglerville, Pa.

99101 **King of the May's Irene 2d**
Sire *Royal Sovereign of Onunda* 34504. Dam *King of the May's Irene* 56938.
Born Aug. 20, 1919. B. and O.: G. W. Koser, Biglerville, Pa.

99102 **Raymond's Ramona**
Sire *Raymond's Busy Bee's Hambro* 38855. Dam *Abbie of Sarnia* 33479.
Born May 17, 1918. B. and O.: G. W. Stroupe, Whitewater, Wis.

99103 **Rose of Keewaydin**
Sire *Imp. Bickleigh Chieftain* 41159. Dam *Imp. Rose of the Russel* 61292.
Born April 19, 1919. B. and O.: E. H. Baker, Gates Mills, Ohio.

99104 **Daisy Lawn**
Sire *Yolanda's Prince of River View* 52544. Dam *Apy of Ingalls Farm* 46037.
Born April 17, 1919. B. and O.: Walter Carpinter, Omro, Wis.

99105 **Lassie's Silvia of the Pines**
Sire *Imp. Bon Ami of Iowa* 25704. Dam *Butter Queen's Lassie of The Pines* 62035.
Born May 10, 1919. B. and O.: E. F. Perkins, Anoka, Minn.

99106 **May of the Greenwood Farm**
Sire *Lincoln of the Greenwood Farm* 49575. Dam *Lily of the Greenwood Farm* 44422.
Born April 25, 1919. B. and O.: Moses Greenwood, Sawyer, Wis.

99107 **Golden's Lady Raymond of Maple Heights**
Sire *Golden Noble of Craigamoor* 29215. Dam *Lady Raymond of Maple Heights* 59134.
Born April 15, 1919. B. and O.: Frank E. Swan, Wauwatosa, Wis.

99108 **Tipsy Frances of the Cedars**
Sire *George W. of Seneca* 43954. Dam *Fancy Marie of the Cedars* 62676.
Born Dec. 1, 1918. Twin with cow No. 99109. B. and O.: Lindley C. Murray, North East, Md.

99109 **Topsy Matilda of the Cedars**
Sire *George W. of Seneca* 43954. Dam *Fancy Marie of the Cedars* 62676.
Born Dec. 1, 1918. Twin with cow No. 99108. B. and O.: Lindley C. Murray, North East, Md.

99110 **Elm Road Gussie**
Sire *Major Rilma* 18791. Dam *Elm Road Biddie* 53409.
Born March 25, 1919. B. and O.: C. E. Tobey, Phillips, Wis.

99111 **Viomerna**
Sire *May Rose King 2d* 13130. Dam *Ximena* 23341.
Born May 17, 1919. B. and O.: E. E. Knight, Monroe, Pa.

99112 **Greenwood Gem 3d's Belle**
Sire *Dimple Y. Franc of Valley Farm* 34680. Dam *Greenwood Gem 3d* 76302.
Born April 27, 1919. B. and O.: C. H. Dildine, Orangeville, Pa.

99113 **Flora's Cream Cup of City View**
Sire *Bell Buoy of Linda Vista* 19430. Dam *Imp. Flora of City View* 59640.
Born July 25, 1917. B. and O.: O. R. Schwalen, Roberts, Wis.

99114 **Loretta of Fairview**
Sire *Marie's Rival of Sunnyside* 47414. Dam *Signoretta of Fairview* 71484.
Born May 8, 1919. B.: John H. Wheat & Son, Moravia, N. Y. O.: Signor & Nettleton, Venice Center, N. Y.

99115 **Delight of High Hill**
Sire *King Robert of Great Hill* 31925. Dam *Imp. Fine Feathers* 58908.
Born June 13, 1919. B. and O.: William R. West, New Bedford, Mass.

99116 **Nancy Stranford's May Rose**
Sire *King of Kings* 42287. Dam *Mag of Frontier Farms* 67544.
Born June 6, 1919. B.: S. A. Perry, Lockport, N. Y. O.: Harry Stangland, Lyndonville, N. Y.

99117 **Beauty Girl**
Sire *Johnnie W. May* 42183. Dam *Monarch's Beauty* 70459.
Born Dec. 21, 1918. B. and O.: George C. Clark, Charlestown, N. H.

99118 **Clare of Braeside**
Sire *Prince Lewison of Lake View* 25512. Dam *Clare of Cloverleaf* 55712.
Born May 20, 1919. B. and O.: W. H. Taggart, Manawa, Wis.

99119 **Silver Bell of Braeside**
Sire *Prince Lewison of Lake View* 25512. Dam *Silver Bell of Cloverleaf* 81204.
Born May 21, 1919. B. and O.: W. H. Taggart, Manawa, Wis.

99120 **Anita of Chili**
Sire *Gold Dick of Sennett County Farm* 50052. Dam *Nelly of Bellview* 60925.
Born July 20, 1919. B.: Stacy L. Treat, Auburn, N. Y. O.: George W. Stuart, Churchville, N. Y.

99121 **Bonnie of Chili**
Sire *Proud Don* 29327. Dam *Trixie of Fulton* 48197.
Born Aug. 2, 1919. B.: Charles Hornburg, Ira, N. Y. O.: George W. Stuart, Churchville, N. Y.

99122 **Adelaide's Princess**
Sire *King Ecca* 35207. Dam *Adelaide of The Dudley* 45574.
Born Sept. 24, 1919. B. and O.: Solarek & Son, Salamanca, N. Y.

99123 **Claridon Clover**
Sire *Jehanna Chêne's Nephew* 29588. Dam *Clover Bloom of Spencer Farm* 65547.
Born May 18, 1919. B. and O.: Roy E. Spencer, Chardon, Ohio.

99124 **Flossie's Trixie**
Sire *Major Rilma 19th* 48432. Dam *Masher's Flossie of Sunnyside* 45765.
Born Oct. 2, 1919. B. and O.: M. J. Humphrey, Bangor, Wis.

99125 **Flora of Caslon**
Sire *Rex of Beaver Ridge* 13731. Dam *Ferncliffe of Lewison* 21119.
Born March 7, 1913. B. and O.: Ruth M. Philo, Elmira, N. Y.

99126 **Sylvia of Caslon**
Sire *Rex of Beaver Ridge* 13731. Dam *Lena of Lee Farm* 26769.
Born March 14, 1913. B. and O.: Ruth M. Philo, Elmira, N. Y.

99127 **Lillie of Caslon**
Sire *Rex of Beaver Ridge* 13731. Dam *Lillie of Beaverbrook* 34803.
Born May 5, 1915. B. and O.: Ruth M. Philo, Elmira, N. Y.

99128 **Elvira of Caslon**
Sire *Gregory of Caslon* 30494. Dam *Elvira of Cloverleaf* 28623.
Born May 24, 1915. B. and O.: Ruth M. Philo, Elmira, N. Y.

99129 **Belle of Caslon**
Sire *Algernon of Caslon* 34356. Dam *Belle of Beaverbrook* 31735.
Born June 12, 1915. B. and O.: Ruth M. Philo, Elmira, N. Y.

99130 **Glenora of Caslon 2d**
Sire *Elman* 33902. Dam *Glenora of Caslon* 47254.
Born July 2, 1915. B. and O.: Ruth M. Philo, Elmira, N. Y.

99131 **Peggy of Caslon**
Sire *Rex of Beaver Ridge* 13731. Dam *Magnolia of Cloverleaf 2d* 20579.
Born Oct. 6, 1917. B. and O.: Ruth M. Philo, Elmira, N. Y.

99132 **Adrienne of Caslon**
Sire *Lochinvar of Caslon* 28835. Dam *Glenwood Girl of Maplehurst* 18401.
Born Nov. 4, 1917. B. and O.: Ruth M. Philo, Elmira, N. Y.

99133 **Inez of Caslon**
Sire *Rex of Beaver Ridge* 13731. Dam *Fairy of Caslon* 51364.
Born Dec. 17, 1918. B. and O.: Ruth M. Philo, Elmira, N. Y.

99134 **Ivan's Glenora of Caslon**
Sire *Ivan of Caslon* 53217. Dam *Glenora of Caslon 2d* 99130.
Born Aug. 5, 1919. B. and O.: Ruth M. Philo, Elmira, N. Y.

99135 **May Rose Miranda**
Sire *Langpen of Pencoyd* 37266. Dam *Glenwood Divan Girl* 38710.
Born May 24, 1919. B. and O.: Charles B. Plummer, Wilmore, Pa.

99136 **May Rose Nella**
Sire *Langpen of Pencoyd* 37266. Dam *Glenwood Divan Girl's Ida* 46622.
Born June 29, 1919. B. and O.: Charles B. Plummer, Wilmore, Pa.

99137 **Our Miss Jessie**
Sire *Jethro Bass* 11366. Dam *Our Miss Gibbs* 33474.
Born March 19, 1917. B. and O.: Robert & Herbert Scoville, Taconic, Conn.

99138 **Grassland Youbass**
Sire *Jethro Bass* 11366. Dam *Youmasher* 72828.
Born June 11, 1917. B. and O.: Robert & Herbert Scoville, Taconic, Conn.

99139 **Melba's Glenwood Girl**
Sire *Glenwood's Main Stay of Pinehurst* 25848. Dam *Imp. Madame Melba I.* 29379.
Born June 12, 1919. B. and O.: Henry W. Leeds, Westville, N. J.

99140 **Glenwood's Surprise of Locust Grove**
Sire *Dairymaid's Glenwood of Wyanoke* 29198. Dam *Surprise of Meadowview* 72781.
Born Sept. 21, 1919. B.: F. Wallis Armstrong, Moorestown, N. J. O.: Henry W. Leeds, Westville, N. J.

99141 **Ada Glenwood of Locust Grove 2d**
Sire *Glenwood's Main Stay of Pinehurst* 25848. Dam *Ada Glenwood of Locust Grove* 79067.
Born Oct. 17, 1919. B. and O.: Henry W. Leeds, Westville, N. J.

99142 **Countess of Weblands**
Sire *Lorraine's Lad of Thornliebank* 29457. Dam *La Croute Masher* 41010.
Born April 3, 1918. B. and O.: Est. William E. Bemis, Pond Eddy, N. Y.

99143 **Austerlitz's Rouge of Elmo**
Sire *Flory's Austerlitz of Craigamoor* 41845. Dam *Rouge of St. Croix* 60458.
Born Sept. 3, 1919. B.: L. E. Hageman, Hastings, Minn. O.: Ed. C. Wendt, Lake Elmo, Minn.

99144 **Annie of Bronxland**
Sire *Golden Secret of Follyland* 25270. Dam *Imp. Golden Secret of Blancs Bois* 39931.
Born May 25, 1916. B. and O.: E. F. Bronk, Amsterdam, N. Y.

99145 **Lady Margaret of Bronxland**
Sire *Golden Secret of Follyland* 25270. Dam *Lady Vic of Woodside* 27158.
Born June 10, 1916. B. and O.: E. F. Bronk, Amsterdam, N. Y.

99146 **Tessibell**
Sire *Archer of Castel* 24883. Dam *Alfakorn's Queen* 51245.
Born Dec. 27, 1918. B. and O.: Joseph J. Dickhut, Helenville, Wis.

99147 **Domey**
Sire *Archer of Castel* 24883. Dam *Salvera* 72510.
Born Jan. 7, 1919. B. and O.: Joseph J. Dickhut, Helenville, Wis.

99148 **Bessy of Buttercup**
Sire *Archer of Castel* 24883. Dam *Buttercup of Archer & Nelly* 67048.
Born March 12, 1919. B. and O.: Joseph J. Dickhut, Helenville, Wis.

99149 **May of Trafton Farms**
Sire *Langwater Uncle Sam* 39158. Dam *Miss Gistana* 71680.
Born March 26, 1919. B.: Robert Gould Shaw, 2d, Newton Center, Mass. O.: Louis F. Trafton, Sanford, Maine.

99150 **Stella of Trafton Farms**
Sire *Langwater Uncle Sam* 39158. Dam *Pinecrest May Mercer* 74368.
Born April 15, 1919. B.: Robert Gould Shaw, 2d, Newton Center, Mass. O.: Louis F. Trafton, Sanford, Maine.

99151 **Queen Marie of Auburn**
Sire *The King of Topsham* 39809. Dam *Brunswick Maid* 49934.
Born May 4, 1919. B. and O.: B. H. Wallingford, Auburn, Maine.

99152 **Isabelle of Tile Spring Farm**
Sire *Cassio of Oakhart* 37861. Dam *Woodend Belle* 47987.
Born Aug. 7, 1919. B. and O.: L. A. Yaeger, Good Thunder, Minn.

99153 **Lillie's Queen of Tile Spring Farm**
Sire *Cassio of Oakhart* 37861. Dam *Lillie of Tile Spring Farm* 64801.
Born Sept. 21, 1919. B. and O.: L. A. Yaeger, Good Thunder, Minn.

99154 **June May**
Sire *Langwater Major* 39435. Dam *May L.* 67208.
Born June 27, 1919. B. and O.: Ray D. Levan, Catawissa, Pa.

99155 **Bell of Hamburg**
Sire *Pardette of Maple Grove* 23296. Dam *Jenny Red's Blanche of Oakland* 64536.
Born Aug. 2, 1919. B. and O.: Otto Haehlke, Hamburg, Wis.

99156 **Keswick Queen**
Sire *King of Northport* 34484. Dam *Queen Belle* 48946.
Born Nov. 14, 1917. B. and O.: William Strohm, Suttons Bay, Mich.

99157 **Sundari's Goldie**
Sire *Sundari's Glenwood Lad* 46231. Dam *Goldie of Cicero* 66288.
Born April 28, 1919. B. and O.: E. A. Lawler, Green Bay, Wis.

99158 **Rosy of Franklin Farms**
Sire *Nicholas of Somerset* 28955. Dam *Imp. Rosey of Kent* 45979.
Born April 30, 1919. B. and O.: Franklin Murphy, Mendham, N. J.

99159 **Phoebe's Delight**
Sire *Nicholas of Somerset* 28955. Dam *Phoebe of Franklin Farms* 54705.
Born June 3, 1919. B. and O.: Franklin Murphy, Mendham, N. J.

99160 **Tom's Girl of Briarbank**
Sire *Golden King of Briarbank* 34979. Dam *Mesaba's Queen of Briarbank* 55273.
Born Sept. 8, 1919. B. and O.: W. T. Barbour, Birmingham, Mich.

99161 **Maysabella of Home Hill**
Sire *Langwater Uncle Sam* 39158. Dam *Sonsie Bess* 54675.
Born Sept. 12, 1919. B.: Robert Gould Shaw 2d, Newton Center, Mass. O.: Henry Lloyd Smyth, Plainfield, N. H.

99162 **Harwood Billie**
Sire *Pencoyd Quaker Boy* 35552. Dam *Imp. Billy's France II.'s Choice* 33521.
Born Feb. 28, 1918. B. and O.: R. G. Harwood, Littleton, Mass.

99163 **Lassie of Englefield**
Sire *Nina's Sequel* 25765. Dam *Dora of Pinehurst* 32832.
Born Oct. 16, 1919. B. and O.: J. L. Fuller & Son, Mishawaka, Ind.

99164 **Primana's Rose May Rose**
Sire *May Rose Secret of Pencoyd* 27844. Dam *Primana's Rose* 58575.
Born Sept. 20, 1919. B. and O.: Albert C. Loring, Minneapolis, Minn.

99165 **May Rose Girl of Plane-View**
Sire *May Rose King 2d* 13130. Dam *Sarah's Lad's Wild Rose Girl* 61858.
Born Feb. 22, 1919. B.: J. M. Fox, Foxburg, Pa. O.: William F. Yost, Creighton, Pa.

99166 **Beauty of Dousman**
Sire *Buttercup's Vrangue* 27620. Dam *Jeweller's Lucy M.* 41300.
Born March 10, 1917. B. and O.: J. T. Maule & Son, Dousman, Wis.

99167 **Cosquay Daisy**
Sire *Golden of Rich Neck* 39129. Dam *Imp. Daisy Queen of Mara Alva* 77219.
Born March 4, 1919. B. and O.: B. F. Adkins, Hebron, Md.

99168 **Mermaid of River Valley**
Sire *Golden Boy of Riverdale* 30270. Dam *Helen Glenwood of Anoka* 46056.
Born April 18, 1919. B.: F. W. Rogers, Beaver Dam, Wis. O.: E. B. Harmeling & Sons, Oostburg, Wis.

99169 **Edith of Rose City**
Sire *Dora's Donald* 20645. Dam *Wiscinda's Nita* 37563.
Born May 25, 1919. B. and O.: J. S. & E. G. McQuinn, New Castle, Ind.

99170 **Fannie of Rose City**
Sire *Dora's Donald* 20645. Dam *Geraldine of Wiscinda Farm* 46096.
Born May 28, 1919. B. and O.: J. S. & E. G. McQuinn, New Castle, Ind.

99171 **Daisy of Rose City**
Sire *Dora's Donald* 20645. Dam *Twilight's Yeksa* 73089.
Born June 23, 1919. B. and O.: J. S. & E. G. McQuinn, New Castle, Ind.

99172 **Flossy of Rose City**
Sire *St. Austell Coronation* 52301. Dam *Yeksa's Hoosier Girl* 73088.
Born Oct. 28, 1919. B. and O.: J. S. & E. G. McQuinn, New Castle, Ind.

99173 **Theda of Rose City**
Sire *Dora's Donald* 20645. Dam *Wiscinda's Yeksa* 73085.
Born Oct. 28, 1919. B. and O.: J. S. & E. G. McQuinn, New Castle, Ind.

99174 **May King's Jeannette of Dunbarton**
Sire *Clingstone's May King of A. D. F.* 46746. Dam *Governor's Jeannette of Oaks Farm* 74171.
Born July 20, 1919. B. and O.: John B. Dunbar, Randolph, Mass.

99175 **Artemis of Daisy Farm**
Sire *Golden Secret of Daisy Farm* 38834. Dam *Imp. Governor's Lily des Sages* 50312.
Born Oct. 10, 1917. B. and O.: George G. Hopkins, Jr., Ballston Lake, N. Y.

99176 **King's Mabel of Richland**
Sire *Mixter King of Bon Ayre* 37114. Dam *Raymond's Lady of Richland* 71335.
Born March 26, 1919. B. and O.: James B. Secrist & Son, West Newton, Pa.

99177 **Polly's Pride of Poplar Grove**
Sire *Violet's Bell Buoy of City View* 39114. Dam *Imp. Polly Gaudion of City View* 59631.
Born May 23, 1919. B. and O.: O. H. Neumann, Glenwood, Minn.

99178 **Glenwood's Eleanor of Valley View**
Sire *Jedetta's Glenwood* 12922. Dam *Yeksa Eleanor of Valley View* 27059.
Born Oct. 20, 1911. B. and O.: T. V. Hicks, Battle Creek, Mich.

99179 **Glenn's Eleanor of Valley View**
Sire *Jedetta's Glenwood* 12922. Dam *Glenwood's Eleanor of Valley View* 99178.
Born April 20, 1914. B. and O.: T. V. Hicks, Battle Creek, Mich.

99180 **Lilly Glenwood of Valley View**
Sire *Jedetta's Glenwood* 12922. Dam *Buttercup's Jedetta of Valley View* 30361.
Born May 8, 1914. B. and O.: T. V. Hicks, Battle Creek, Mich.

99181 **Nora's Glenwood Girl of Valley View**
Sire *Jedetta's Glenwood* 12922. Dam *Nora Bishop* 41856.
Born June 23, 1917. B. and O.: T. V. Hicks, Battle Creek, Mich.

99182 **Glenwood Girl of Valley Gem**
Sire *Cinderella's Glenwood Boy of Mound City* 25019. Dam *Nan of Birchwood* 69607.
Born Oct. 8, 1919. B. and O.: J. E. Wrage, Arlington, Wash.

99183 **Cinderella of Valley Gem**
Sire *Cinderella's Glenwood Boy of Mound City* 25019. Dam *Nancy of Birchwood* 69608.
Born Oct. 30, 1919. B. and O.: J. E. Wrage, Arlington, Wash.

99184 **Gana's Cinderella of Valley Gem**
Sire *Cinderella's Glenwood Boy of Mound City* 25019. Dam *Gana of Valley Gem* 81134.
Born Nov. 1, 1919. B. and O.: J. E. Wrage, Arlington, Wash.

99185 **Pearl's Pride of Thornhurst**
Sire *Holden of Broad Vista* 38799. Dam *Pearl's Pride of Broad Vista* 49809.
Born Dec. 13, 1918. B.: Morrill Bros., Cornish, Maine. O.: Herbert Payson, Portland, Maine.

99186 **Maggie's Hope of Tilden Farms**
Sire *Hope's May Rose of Maple Hill* 35903. Dam *Maggie of Cold Spring* 39603.
Born July 5, 1919. B. and O.: Mrs. Annie E. Tilden, Delavan, Wis.

99187 **May Rose Lady of Tilden Farms**
Sire *Hope's May Rose of Maple Hill* 35903. Dam *Hambro's Lady Janilly* 70361.
Born Sept. 25, 1919. B. and O.: Mrs. Annie E. Tilden, Delavan, Wis.

99188 **May Rose Mignot of Tilden Farms**
Sire *Hope's May Rose of Maple Hill* 35903. Dam *Imp. Mignot III. of Verdun Farm* 83989.
Born Oct. 3, 1919. B. and O.: Mrs. Annie E. Tilden, Delavan, Wis.

99189 **May Rose Selina of Tilden Farms**
Sire *Hope's May Rose of Maple Hill* 35903. Dam *Imp. Robin's Selina* 83999.
Born Oct. 3, 1919. B. and O.: Mrs. Annie E. Tilden, Delavan, Wis.

99190 **May Rose Violet of Tilden Farms**
Sire *Hope's May Rose of Maple Hill* 35903. Dam *Imp. Violet of the Fountain* 84002.
Born Oct. 10, 1919. B. and O.: Mrs. Annie E. Tilden, Delavan, Wis.

LIST OF GUERNSEY CATTLE TRANSFERS

From February 11 to February 25, 1920 Inclusive

BULLS

Aimable of the Isle 5th 32921—C. M. Cason to Warren W. DeBeaugrine, Warrenton, Ga.
Aimable of Manitowoc Island Farm 58832—A. J. Griffin to Robert G. Klann, Cato, Wis.
Alecia's Duke 60886—George Becker to Carl J. Blomberg, Rib Lake, Wis.
Alleghany Prince 62209—T. B. Shackford to Thomas M. Gathright, Covington, Va.
Allie's Walter of Glendale 61436—M. J. Shered to J. J. Ringel, Paw Paw, Mich.
Amelia's King of Oakwood 34453—L. P. Swoveland to Palmer & Cave, Van Wert, Ohio.
Amoy's Boy of Sunset View 62371—C. A. Peterson to K. J. Voie, Scandinavia, Wis.
Apache of Brock Hill 56847—Mrs. A. Louise Brock to Weston H. Jeffers, Pike, N. H.
Apollo of Rich Neck 27937—T. W. & I. W. Roberts to J. C. Trees, Mars, Pa.
Audacity of Edgemoor 54840—W. H. Dupee to I. E. Emerson, Lutherville, Md.
Aviator of Cherrydale 62155—David B. Lady to Charles R. Hartman, Biglerville, Pa.
Avondale Sequel 28477—Charles H. Eich to R. W. Hain, Cassopolis, Mich.
Avon Vale's Bob of Rilma 50902—James C. Austin to J. R. Griffin, Monroe, N. C.
Barbi's Prince 62221—Albert L. Hyzer to H. D. Parker, Greeley, Colo.
Bayside Hazel's May Prince 62137—Henry C. Everett to Ivan J. Piper, Wolfeboro, N. H.
Bayside Royal 62136—Henry C. Everett to D. Gilpin, Northfield, Vt.
Beau of Koshkonong Place 31611—L. S. Berry to George H. Dunn, Oxford, Wis.
Bederwood of West Lawn 60534—J. D. Beck to Ole Samuelson, Ontario, Wis.
Belle's Lad 46505—A. E. Rickerd to William J. Linsemier, Boyd, Wis.
Ben Chene of Six Maples 56302—H. N. Longley to Sam Davenport, Stockton, Ill.
Benedict Royaline 55815—E. H. Kiesling to William R. Boese, Fort Atkinson, Wis.
Ben Landon of Hazen 58754—A. J. Bullers to Mr. & Mrs. H. S. Miller, Brookville, Pa.
Bess's Golden Boy 62097—F. R. Allen to H. D. Smith, Ludlowville, N. Y.
Billie Bumps 46575—Albert L. Hyzer to William Bath, Schaller, Iowa.
Bill Raider of Myrna Maree Farm 55568—C. G. Wilderson to Marian Bowers, Salem, Ohio.
Bid-I-Wee of Guernsey Dell 57566—Walter K. Schlosser to Claude Senour, Bourbon, Ind.
Billy of West Side 40996—D. M. Hunter to William F. Lindemann, Viroqua, Wis.
Blenda's Douglas 60196—Emil Marten to P. C. Hanson, Ladysmith, Wis.
Bonnie's Lad of Oatka 58630—Charles Morrow & F. W. Syler to J. Gayton Smead, Pavilion, N. Y.
Bonnymeads King Dornsife 62190—Bonnymeads Farms to Harry D. Schlegel, Dornsife, Pa.
Bonnymeads Twilight King 62189—Bonnymeads Farms to McClellan Miller, New Bethlehem, Pa.
Border's Dairymaid's King 57200—J. E. Nichols to D. H. Powell, Triadelphia, W. Va.
Brilliant's Boy of Lakeside 45328 (Imp.)—Sila Thompson & Jacob Clemens to S. J. Chilstrom, Litchfield, Minn.
Broad Ripple's King 57253—H. R. Lobdell to Arthur Pratt, Verdi, Minn.
Brookmead's White Face Pride 53598—Herbert E. Coffin to C. E. Knight, Whiterock, Maine.
Bruce of Sterling Farm 61040—Albert Shaw to J. H. Foley, Ryan, Va.
Bully Boy of Prospect 58491—Est. W. D. Hoard to Frank N. Hancox, Titusville, Pa.
Burnside Ultra May King 62370—S. M. Shoemaker to G. W. Koser, Bigleville, Pa.
Burr Oaks Robert 62109—Albert Johnson to E. Anderson, Clearbrook, Minn.
Buster D. of Edgewater 51159—F. G. Benham to Mrs. Henry Burden, Cazenovia, N. Y.
Buster of Little Platt 52756—J. N. McLeod to A. E. & A. K. Bailey, Livingston, Wis.
Buster of Twin Oaks 62135—S. G. Coyner to C. C. Brunk, Waynesboro, Va.
Camilla's King 61147—Est. W. B. Rice to McDowell Memorial Association, Peterboro, N. H.
Carlton Combination of Maplewood 61763—J. B. McLaren to E. P. Wigg, Wrenshall, Minn.
Carnation's Main Stay of Pilchuck 61111—Pilchuck Ranch Co. to J. M. Miller, Pilchuck, Wash.
Cash Boy of Copley 62205—James A. Braden to J. C. Black, Bath, Ohio.
Christine's Golden Boy 57275—C. D. Griswold to Joe Harris, Medford, Wis.
Chuck of Mineral Springs 53933—Wilbur M. Rundell to Homer Rundell, Livingston, Wis.
Clare's Patient King 3d 60517—Louis McL. Merryman to Matthew Pickett, Mount Airy, Md.
Cletus Hay Jack 31349—Kammiller & Carr to N. G. Fondell, Peosta, Iowa.
Cloverdale Jacob 60067—Joe Harris to F. W. Meyer, Barron, Wis.
Combination Yeksa Q. 48973—W. B. Quarton to C. H. Brown, Jr., Humboldt, Iowa.
Consul of Prospect 58487—Est. W. D. Hoard to E. L. Ackerlund, Albertville, Wis.
Corium Alaric 58589—F. J. Rueping to T. A. Dolan, Fond du Lac, Wis.
Cornman of West Side 50851—Est. Andrew Kolkind to Larsen Bros., Knapp, Wis.
Criterion's Crimper of Rockstone 45933—Clarence E. Buckley to C. C. Moore, Unadilla, N. Y.
Dale of Prairie View 59210—H. W. Kent to Ernest Behling, Menomonie, Wis.
Dairyland Butter Boy 58147—Wilcox & Stubbs to Albert L. Hyzer, Storm Lake, Iowa.
Dairymaid's Son of Tristram Farm 58215—Tristram Farm Company to W. C. Hansen, New Holsetin, Wis.
Daisy Bell's King of Reiber Farm 58886—Howard Reiber to Willard J. Staley, Conoquenessing, Pa.
Daisy's Frenchman of White Dale 62207—S. S. Wenger to Loren Truex, Wakarusa, Ind.
Dan of White Oaks 58753—A. M. Dunlop to T. C. Clayton, Addie, N. C.
Darius of West Side 54496—Est. Andrew Kolkind to H. Hein, Coleman, Wis.
Darwin Yeksa Q. 48971—W. B. Quarton to H. B. Shirk, Spirit Lake, Iowa.
Della's Mike of Mapleview 62157—C. A. Hayden to M. T. Young, Turtle Creek, Pa.
Denby of Stone Bridge 62285—Irving O. Hunt to Herbert P. Riley, Dallas, Pa.
Detwiler's Mountain View Jim 61346—J. Allen Porter to Sam A. Detwiler, Connellsville, Pa.
Dewdrop's King of Pier Farm 62321—H. W. Jacobs to F. J. Thar, Coloma, Mich.
Diamond of Empire 56393—Ingalls Farm Company to John Attenberger, Fond du Lac, Wis.
Dilly's William 62246—Harrison Straw to C. A. Hoover, Kylertown, Pa.
Don of Dellafield 62108—J. Ross Porter to William Redepenning, Lindsey, Wis.
Dorothea's Choice of the Rancho 62332—Elliott-Brant Rancho to Mel P. Roberts, Arcata, Cal.
Dousman Hazel's Bob 57709—John Spindler to Joseph Sturm, Stratford, Wis.
Duke Alexius of Mara Alva 61381—A. C. Ramseyer to Chauncey Ramseyer, Smithville, Ohio.
Edward M. of Seneca 62043—R. A. Baxter to Franklin C. Read, Churchville, Pa.
Elmer of Mineral Springs 53932—Wilbur M. Rundell to Dale E. Rundell, Livingston, Wis.
Elmer of Mineral Springs 53932—Dale E. Rundell to William Larsen Canning Co., Green Bay, Wis.
Escalon Beauty Boy 55034—A. B. Humphrey to John Bostovick, Ripon, Cal.
Escalon Fairy Lad 55035—A. B. Humphrey to Clyde Bradley, Merrill, Oregon.
Escalon Jethro 55036—A. B. Humphrey to W. L. Bowen, Modesto, Cal.
Fanny's Anchorite of Wawa 53802—H. W. Griswold to Albert L. Hyzer, Storm Lake, Iowa.
Fanny's Anchorite of Wawa 53802—Albert L. Hyzer to H. D. Parker, Greeley, Colo.
Fanny's Roy Prince 62323—Henry Barnstedt to Heny Piepho, Faribault, Minn.
Forester's Orion 62338—E. Huser to Andrew Jerde, Comstock, Wis.
Freda's Knight of Middlebury Farm 61558—F. H. Farrington & C. W. Sargent to James A. Corey, North Ferrisburg, Vt.
Fred of Hickory Grove 57751—Urban L. Koehler to Charles Wilson, Battle Ground, Ind.
Friendship Star's Prince 62322—John G. Henderson to W. F. Barkley, Livermore, Pa.
Gayhead's Ultra May Boy 60726—George M. White to B. N. Dickinson, Chazy, N. Y.
General Joffre of Fulton 44074—Charles J. Mangeot to Daniels & Ioset, Baldwinsville, N. Y.
General's Morning Glory 46929—John H. Carr to John Henning, Tripoli, Iowa.
George of the Pines 62318—W. S. Wheeler to J. L. Jefcoat, North, S. C.
Gen. Washington of Evergreen Farm 55591—Mrs. F. W. Hobbs to Elvin Sorenson, Cadott, Wis.
George Washington of Fair View 30026—F. D. Coleman to C. W. Froeschle, Marionville, Mo.
Gift of Edgemoor 62166—W. H. Dupee to W. S. Brunson, El Cajon, Cal.
Gipsy King of Green Valley 57971—Varney & McLane to J. H. Safford, Jericho, Vt.
Glen Gold Hunter's Boy 62107—Wilmer Gueldenzopf to Arthur Walz, Reese, Mich.
Glen of Little Platt 59644—Clyde McLeod to Here & Goss, Platteville, Wis.
Glenwood and Susan Jane S's Golden Boy 57446—N. E. Smith to J. B. Randall, Canonsville, N. Y.
Glenwood and Zadia's Mike Taylor S. 52310—Willard Fralick to A. H. Schriver, Granton, N. Y.
Glenwood Boy of Silver Creek 36988—Anton Goehring to John Baumgart, De Pere, Wis.
Glenwood's Commander of Orchard Hill 56753—Park Weed Willis to L. J. Clark, Bellevue, Wash.
Glenwood's Stars and Stripes 60834—Weaver Leak to Milo Fann, Afton, Iowa.
Glenwood Ted of Water Lily Farm 62283—Kenneth R. Waldron to Robert T. Peters, Pardoe, Pa.
Glorious Boy of Oak Hill 59488—J. Amory Haskell to H. D. Lentilhon, Middletown, N. J.
Golden Boy of Lehigh 61155—C. A. Peterson & G. R. Miller to John Strohschein, Weyauwega, Wis.
Golden Cherub of Iowanola 54403—George G. Exo & Son to Frank Coss, Atalissa, Iowa.
Golden Lad of Grenwode 54794—E. R. Whitcomb to W. H. Hovener, Grafton, Wis.
Golden Lad of Minot 57491—E. S. Person to W. O. Strang, Redfield, S. Dak.
Golden Lassie's Silver King 58924—Joseph P. Mayer to George Thede, Jr., New Holstein, Wis.
Golden Peter 62078—Allan H. Dickson to John Schantz, Elk Mound, Wis.
Golden Victor of Hartwood 55592—Borden's Farm Products Co. Inc. to J. W. Keesler, Damascus, Pa.
Governor and Ada's Governor S 55973—N. E. Smith to Edward P. Stitz, Elma Center, N. Y.
Governor's Pretor of Grenwode 56440—E. R. Whitcomb to Walter Burhop, Grafton, Wis.
Governor's Prince 62263—C. E. Stauffer to H. L. Crane, Sharon Center, Ohio.
Gracieuse Prince of Nanticoke 62286—M. E. Parsons to Ralph Brown, Federalsburg, Md.
Guernfalfa Conqueror 59793—Math Michels to Nicholas Jeuss, Peebles, Wis.
Guernfalfa Santa 54301—Math Michels to Oscar Peth, Malone, Wis.
Guernseydale Laddie 58034—C. D. Griswold to William Hinrichs, Hamburg, Wis.
Guernseydale Rookie 58036—C. D. Griswold to Mrs. Cora Ryan, Fayette, Iowa.
Harry G. of Seneca 62042—R. A. Baxter to Franklin C. Read, Churchville, Pa.
Hawthorn of Weedywold 56098—Albert L. Hyzer to George Stolt, Odebolt, Iowa.
Hermione's King of Lakeshore 58978—Julius Tetzlaff to Henry Hilgemeier, Grafton, Wis.
High Point Glory Boy 42425—E. Burdette Whitcomb to T. S. Winston, Richmond, Va.
Hillrose Roy 61838—Bertle P. Wind, Jr. to Joe Upton, Hillrose, Colo.
Hyacinthus Belus 58258—Edgar L. Horton to Ernest J. Garthwaite, Augusta, Wis.
Inspiration of Edgemoor 58434—M. H. Adamson to Adamson Corporation, Van Nuys, Calif.
Irene's Clyde of Mapleview 62159—C. A. Hayden to Clyde Dague, Bentleyville, Pa.
Iren Griselda Hall 61425—F. J. Hones to Alfred H. Hafocker, Hugo, Minn.
Isadore's Vivan of Glendale 62281—M. J. Shered to W. E. Phillips, Decatur, Mich.
Ivan of Elmwood 62111—M. E. Gifford to E. N. Bailey, Bear Lake, Pa.
Jacquotte's Snowflake King 62225—George C. Russell to Dorr C. Lee, Norwalk, Ohio.
Jaeno Pride 53608—H. M. Coleman to E. O. Smith, Barron, Wis.
James King of Reiber Farm 62410—Howard Reiber to Michael Quirk, Butler, Pa.
Janet's Pretty Glenwood Boy 60564—F. A. Waege to Otto Mittag, Wilton, Wis.
Jerry Boy of Pleasant View 56616—Harry S. Coulter to Albert Meenk, Waupun, Wis.
Jesse Nero of Herodale 54629—James H. Beirne to Mike Hoerl, Chilton, Wis.
Jess's Pride of Sunnyside 59171—James E. van Alstyne to M. W. Hass, Coxsackie, N. Y.
Jewel's Masher 39748—L. J. Francke to J. P. Morgan, Glen Cove, N. Y.
Jim of Spring Hurst 62075—Jacobson Bros. to James P. Hansen, Green Bay, Wis.
Joe of Clover Lawn 18476—Henry Bartels to H. D. Luhning, Ottertail, Minn.
John A. of Elm Spring 58618—Frank C. Webb to John Granowski, Owatonna, Minn.
John of Lavaland 59674—Leslie G. Perry to F. E. Southwick, Buhl, Idaho.
Jumbo of Hickory Grove 60057—Urban L. Koehler to Mrs. Arthur Carmony, Shelbyville, Ind.
Justora's King Chene 62161—J. H. Borror to Emmett Steiner, Orrville, Ohio.
Justoria's King Chene 62161—Emmet Steiner to C. C. Stansberger, Navarre, Ohio.
Kathleen's Jack 60063—Sit-a-Ram Singh to John Snider, Chilliwack, B. C.
Kedge of Sunny Slope 44487—Lewis G. Norris to C. A. Nelson, Wausau, Wis.
King Bell of Oak Grove 29972—Lars Nelson to L. C. McClintock, Mindoro, Wis.

King Butterscotch 61368—E. B. Cassatt to W. H. Smith, Broad Run, Va.
King Claude of Keinewasser 33097—L. J. Holliday to Carl Jackson, Laramie, Wyoming.
King Itchen of Delmar 62100—Amasa Slingerland to Edward J. Bedell, Delmar, N. Y.
King Jack of Heweshurst 62138—E. B. Hewes to I. S. Hotchkiss, Sinclairville, N. Y.
King James of Rosalie Tucker 62077—A. M. Covert to Aaron Ziegler, Rochester, Pa.
King Neith 55770—W. B. Quarton to Frank A. Beermann, Williams, Iowa.
King Norway of Pleasant View Farm 62171—Amos C. Spaulding to Hans H. Hansen, Buchanan, Mich.
King of Ridgewood Dairy Farm 58372—Lars Nelson to Arthur Johnson, Mindoro, Wis.
King of Rosen Coolie 62408—H. M. Bonsack to W. H. Proksch, Stoddard, Wis.
King Rilma of Oakland 62145—E. H. Kiesling to Sam Klement, Fort Atkinson, Wis.
Knolly-nook Prince 61066—P. S. Myers & Son to George W. Eoff, Grand Blanc, Mich.
Lady Raymond's Diplomat 62096—J. E. Greenway to Floyd H. Maxson, West Liberty, Iowa.
Lady's Red's White Face of the Rancho 58341—Elliott-Brant Rancho to Luther Scott Barnes, El Centro, Cal.
Lady's Hambro Boy 57347—H. Ridge to O. M. Hitch & Leo J. Angermeier, Princeton, Ind.
Lady's Lad of Locust Ridge 55209—R. J. Wallace & Son to C. I. King, Oakdale, Pa.
Larkspur of Sterling Farm 62041—J. M. Sterling to J. G. Neighbon, Ruffin, N. C.
Lassuade Disappointment 62098—Robert K. McDonald to Edward Shimp, Sparland, Ill.
Laudholm Royal Creusa 39257—C. W. Freese to University of Maine, Orono, Maine.
Liberty Bond of Farview 57968—Reade Manroe to Frank E. Knapp & William G. Eygnor, Wolcott, N. Y.
Liberty of Manitowoc Island Farm 58831—A. J. Griffin to J. J. Jacobson, Manitowoc, Wis.
Lily's College Prince 35275—J. M. Diebert to H. D. Parker, Greeley, Colo.
Listo's May King of Fahrnwald 59563—E. C. Fahrney to LeRoy Zwicky, Scandinavia, Wis.
Loyal Lad 62393—J. R. Winchell & Son to J. W. Noffsinger, Mount Tabor, Wis.
Lucifer of Rainier View 46428—H. M. Whinery to I. M. Pitts, Portage, Wash.
Lucretia's Duke of Westview 62366—Cameron Davis to George Henry, Clymer, Pa.
McKerrow's Bijou Governor 40586—Harold G. Neely to L. G. Neely, Saint Marys, Ohio.
Major of Brock Hill 40336—M. L. Brock to Lee Somers, Peacham, Vt.
Major of Ridgeway 62331—James Kelso to James W. Gilmore, Enon Valley, Pa.
Major Rilma 13th 44931—Amos Herman to George Gonkee, Sparta, Wis.
Malcom of Walter Phipps Farm 61536—Walter Phipps to Ray Bontrager, Ashley, Mich.
Marcia's Sereno of Lake View 60035—Selsing Bros. to C. O. Bendixon, Wautoma, Wis.
Marmab King 60796—H. J. Krebs to Marshall Tindall, Greenbank, Del.
Marmion of Tarbell Farms 36145—J. I. Hereter to Emory Cleveland, Gettysburg, Pa.
Marshall Gray 48385—T. G. Narramore to J. A. Ross, Willard, Mo.
Martha's Prince of Elm Hurst 61168—F. H. Marvin to Emil Friske, Wilton, Wis.
Masher's Boy of Fairmont 58117—Kammiller & Carr to Nic Wilwert, Peosta, Iowa.
Masher's Colonel of Clover Lawn 54909—Charles E. Wirt to J. T. Moran, Lewiston, Minn.
Master of Sanbornton 62282—William R. West to Walter D. Woodman, Laconia, N. H.
Max of Walnut Glens 49930—R. D. Gates to E. E. Tarbet, Bellaire, Ohio.
May Boy of Washington 61697—M. J. Kimmes to Q. E. Erlandson, Osakis, Minn.
May King of Old Homestead 62216—H. C. McCamon & Son to F. S. Armstrong, Elkton, Ohio.
May King's Sandhill Pep 60690—Sandhill Farm Life School to W. P. Cockran, West End, N. C.
May Rose Bob of Shady Nook 54861—A. C. Ramseyer to M. O. Phillips, Fremont, Ohio.
May Rose Henry of Hickory Grove 62264—Glenn Clark to Albert A. Hoffman, Niles, Mich.
Memento's Bell Boy of Mimosa 62368—R. A. Smith to T. L. Kinney, Beaufort, S. C.
Mercury of Prospect 58486—Est. W. D. Hoard to O. J. Adleman, Lindstrom, Minn.
Midas Model Bill 62297—Edgewater Stock Farm to William J. Knilano, Fort Atkinson, Wis.
Mildred's Peerless of Wilruss 62065—Lewis G. Norris to C. A. Nelson, Wausau, Wis.
Minnehaha's May Rose King 60064—University of Minnesota to Carl Olstad, Hanska, Minn.
Miss Glenn's Casterilius 62044—M. J. Wrolstad to I. O. Brekke, Rosholt, Wis.
Monarch of Chelsea 58756—Imbach Bros. to Frank Zulger, Medford, Wis.
Monarch of Hickory Grove 59743—Urban L. Koehler to G. L. Wilking, Bedford, Ind.
Monarch of Hillcroft 55477—H. I. Corson to V. A. Bunce, Ellsworth, Wis.
Monticello of Locust Grove 50626—Walker & Hervey to Westmoreland Davis, Leesburg, Va., & R. L. Hervey, Chase City, Va.
Moose Valley Honor 56177—L. Jensen to John G. Nelson, Clearbrook, Minn.
Moundville Maid's Son 50965—Fred W. Peake to Dave Tangney, Oxford, Wis.
Mr. Dooley of Edgewater 40389—F. G. Benham to Asher C. Sukttt, Morton, N. Y.
Mr. G. K. of Edgewater 40387—John S. Rich to F. G. Benham, Canandaigua, N. Y.
Myra's Divan of Fairview 28535—Charles H. Foote to Emil E. E. Hetebrugge, Wolcott, Vt.
Nickle of Austintown 62208—John L. Allen to George Rishel, Mineral Ridge, Ohio.
Nirvana's Duke 55630—Helendale Farms to Otto Lang, Marathon, Wis.
Nobias 56829—W. J. Dawson to Ernest Rhodes, West Salem, Wis.
Noble Harris 62204—Mrs. Paul Dorrow to John Becvar, Pine City, Minn.
Nonpariel's Rougette of Sunnyside 54222—H. H. Edwards to Vernon R. Hardy, Saint Johnsbury, Vt.
Oakland of Sturdy Oak Farm 49913—A. A. Geise to Charles Schrefller, Sunbury, Pa.
Olive's May Rose King 58393—F. E. Fox to Levi Ressler, Jr., Nappance, Ind.
Olympia Meddler 62074—G. K. Chaplin to John H. Olsen, Camano, Wash.
Omar of Edgemere 62265—W. P. Parker to W. P. Purdy, Venice Center, N. Y.
Oscar of Mineral Springs 62262—Wilbur M. Rundell to Dale E. Rundell, Livingston, Wis.
Oscar of Mineral Springs 62262—Dale E. Rundell to Paul J. Lamb, Petersburg, Ind.
Overbrook Ultra's Mac 62188—H. B. Getty to Ernest Blackstin, New Windsor, Md.
Palo Lady's Pride 56365—Palo Alto Stock Farm to John Jensen, Modesto, Cal.
Park's Golden Noble of Pineoak 55626—Paul Gilbert to Ed Hyde, Colesburg, Iowa.
Paul Godolphin 59338—A. W. Scott to H. A. Webb, Perry, Ohio.
Paul of Rose Vista 62099—J. Carlton Courter to L. F. Montgomery, Bishopville, S. C.
Pearl's Dimple of Elk View 52605—C. H. Griffin to K. E. Miller, Jermyn, Pa.
Pencoyd Attraction 62343—T. W. & I. W. Roberts to Allic S. Knudson, Brodhead, Wis., & Clark & Jackson, Grand Rapids, Wis.
Pencoyd Autocrat's Star of Hope 62412—L. S. Murat to A. C. Hoyord, Scandinavia, Wis.
Pergue's Laddie Boy 56669—Ernest W. Sass to Louis Haupt, New Athens, Ill.
Peter Glenwood of Iowanola 40705—A. W. Anderson to Albert L. Hyzer, Storm Lake, Iowa.
Peterkin's and Florham's Eva S's Prince 58265—Willard Fralick to Homer Pierson, Cannonsville, N. Y.
Pet's Ben 41204—H. W. Johnson to Forsyth Cooperative Guernsey Breeders' Asso., Oldtown, N. C.
Phyllis's General of Orono Farms 52677—Charles G. Christopherson to James LaRoy, Hibbing, Minn.
Pioneer of Elmwood 62384—Mabel H. Dowling to George Dexter, Tuscarora, N. Y.
Polly's Rex of Minot 58807—E. S. Person to C. E. Sherburn, Foxholm, N. Dak.
Priam of Foothills Farm 53297—A. A. Carter to A. C. Johnston, Ferndale, Wash.
Pride's May King's Camilla's Fashion 56990—Est. W. B. Rice to R. G. Richardson, Lowell, Mass.
Primrose's Dimple Bloom of Forest Hill 62156—Morton J. Brown to H. R. Parker, Vestal, N. Y.
Primrose's Newgrove King 62288—Alfred Swan to C. M. Jepson, Zumbrota, Minn.
Prince Albert's Masher 59099—I. E. Smith to Larrie McNelty, Wild Rose, Wis.
Prince of Glenwood's Douga 62106—H. Blumenstein to Famous Lee, Minocqua, Wis.
Prince of Roadside Farm 59226—Walter O. Munson to Oscar L. Johnson, Cokato, Minn.
Princess's Buckthorn 58729—D. F. Burnham to Otto Voie, Scandinavia, Wis.
Princess's May Rose of Hickory Grove 62320—Glenn Clark to Ballard Bros., Niles, Mich.
Prize Duke of the Northwest 55631—Helendale Farms to W. F. Reinheimer, Spencer, Wis.
Queen's Favorite of Fair View Farm 58221—Mrs. G. L. Pickett to O. F. McDonough, Birchardville, Pa.
Queen's Rouge of the Valley 56922—K. O. Gaarder to Anton C. Evenson, Holmen, Wis.
Raemelton's Gay Boy 62389—F. B. Black to James Culler, Shiloh, Ohio.
Raemelton's General 62390—F. B. Black to Clinton Maglott, Mansfield, Ohio.
Raymond's Lad of Mapleleaf 36069—J. C. Hill to Andrew A. Drinkwater, Livingston, Wis.
Raymond's Last Hero 44755—Herman Argubright to Lester McDonald, Van Orin, Ill.
Reno of Clover Lawn 55075—Charles E. Wirt to Amos Herrman, Sparta, Wis.
Rex Dudley of Orchard Hill 54221—Fred W. Clark & Son to Est. John Butler, Perry, N. Y.
Rexie's Jewel of Green Valley 62362—Varney & McLane to A. P. Safford, Jericho, Vt.
Rod J. of Edgewater 60018—F. G. Benham to James M. Firnison, Holcomb, N. Y.
Roehampton Pride 62296—W. C. Hopkins to J. P. Henderson, Roodhouse, Ill.
Romeo's Butter Boy 62261—G. B. Van Gelder to John Cross, Canandaigua, N. Y.
Rose King of Jean Du Luth 2d 56266—Jean Du Luth Farm, Inc. to G. E. Hendricks, Bruno, Minn.
Rose's Rex of Midvale 62385—William Butterworth to Perry F. Duncan, Osman, Ill.
Rosewood of Briarcombe 29743—C. M. Jepson to John Froyum, Wannamingo, Minn.
Rosy's Ultra Boy of Porters 62146—Walter W. Little to George D. Shearer, Hanover, Pa.
Roxey's Hank of T. S. F. 56905—A. E. Harris & Son to John F. Stallman, Elk Mound, Wis.
Royal Jeweller Robert 62173—Theodore Lueck to A. S. Schumacker, Mayer, Minn.
Royal King of Fairview 57693—T. E. McConahay to Lomis R. Shoemaker, Wooster, Ohio.
Royal of Mineral Springs 53931—Wilbur M. Rundell to Dale E. Rundell, Livingston, Wis.
Royal of Mineral Springs 53931—Dale E. Rundell to E. J. Kahl, Prairie Farm, Wis.
St. Nicholas of Highway 62076—John W. Little to John S. Peckman, Chambersburg, Pa.
Scott of Mineral Springs 51193—Ryle K. Bayley to Bennett Larson, Spring Green, Wis.
Senator S. of South Street 58769—F. D. E. Stowe to L. L. Stark, Dummerston, Vt.
Sequel's Masher of Foothills Farm 62303—W. B. Ayer to Oregon Agricultural College, Corvallis, Oregon.
Seva's Stockdale 62413—Hynicka Bros. Inc. to Harry B. Bomberger, Lebanon, Pa.
Shiner of Clover Lawn 61656—Charles E. Wirt to Amos Herrman, Sparta, Wis.
Sir James of Maple Hill 62160—Mrs. James B. Case to Frank A. Skinner, Princeton, Mass.
Sir John Snub of Ferris 61112—H. F. Nelson to E. A. Black & Sons, Howard City, Mich.
Sir Roger of the Maples 62101—Richard R. Palmer to William Dumont, Sabbathday Lake, Maine.
Spring Brook's Leader 60835—W. B. Flory to Morton W. Freeland, Henryville, Pa.
Springvista's Autocrat 54778—Henry O. Kjendalen to Guy Lien, Iola, Wis.
Squire's Cavalier of Spring Brook 58681—W. B. Flory to Van Kaul, East Stroudsburg, Pa.
Sunshine of Apple Farm 62367—George P. Kern to Fred Robinson, Winchester, Va.
Sweet Orchard Leader 54321—Ernest E. Sweet to D. A. Fauver, Wauseon, Ohio.
Sylvia's Victor of Vare 62279—Est. B. A. Vary to John Maloney, Lima, N. Y.
Tioga Boy of Creekside Farm 59353—Robert M. King to Scott Smith, Owego, N. Y.
Tillybardin George 60673—Paul Mitchell to Charles Jahnke, Cadott, Wis.
Tricksey's Independence George 62206—Frederick Luneke to Carl Warner, Dowling, Mich.
Ultra Royal 51006—Jean Du Luth Farm, Inc. to H. K. Rollins, Elgin, Minn.
Ultra's Sequel of Edgemere 60600—W. P. Parker to J. H. Streeter & Son, Venice Center, N. Y.
Unity's Glenwood 62284—Wilbur Van Der Kolk to John G. Boene, Holland, Mich.
Valentine's Dudley of Maple Lodge 59149—W. F. Whiting to William Hodgson, Bloomville, Wis.
Valley View's Bob 57040—E. J. & Clark Bender to W. D. Condon, Platteville, Colo.
Vernon's Leader 59382—C. R. Kissinger & Sons to Osmon B. Smith, Carneiro, Kansas.
Victor of Hartwood 55593—Borden's Farm Products Co. Inc. to A. A. Krack, Lake Huntington, N. Y.
Victor of Smallidge Farm 54872—E. J. Smallidge to Mrs. Demis Halt, Plymouth, Ind.
Village Park Rowdy 36560—A. R. Jackson to C. W. Shimeall, Beloit, Wis.
Violet of Ida Cottage's Governor 62405—S. E. Isaman to Scott W. Swarts, Wayland, N. Y.
Violet's Lord of Harvest Knoll 56024—Fred A. Lear to Tom Derrickson, Richland Center, Wis.
Virginia Chief of Sterling Farm 62383—Albert Shaw to P. M. Damewood, Ashburn, Va.
Warrior of the Rancho 58345—Elliott-Brant Rancho to William W. Turner, Arcata, Cal.
Westbrook Lad 62062—G. W. Koser to Albert Diveiy, Bedford, Pa.
White Prince 62110—Archie L. Carver to Fred Besping, Faribault, Minn.
Wilchester of Walter Phipps Farm 61497—Ernest E. Sweet to Walter Phipps, Detroit, Mich.
Wilco Sir Priscilla Adlon 62369—The Willis Coal & Mining Co. to Fred L. Stein, Millstad, Ill.
Wild Langdon of Hollow-Hill Farm 62095—G. W. Wilder to A. H. Reynolds, Niland, Cal.
Willowood Starlight 45355—Fred A. Lear to Glen Patch, Richland Center, Wis.
Wilma's Lad of Lavaland 59673—Leslie G. Perry to Mathew Ford, Wendell, Idaho.
Wilton of Wilruss 57415—Lewis G. Norris to Frank G. Bowe, Chilton, Wis.
Yeksarock of Elder Grove 62409—William Wied to Edwin Sherbert, Weyauwega, Wis.

COWS

Abbeyleix Lassie 101089—H. J. Hall to A. L. Fitzpatrick, Penllyn, Pa.
Addie of Brookside 48629—C. C. Thompson to A. H. Thompson, Black River Falls, Wis.
Agate's Louise of Mountain View 75049—M. Henderson McComb to S. T. Moore, Radcliffe, Va.

Agate's Louise of Mountain View 75049—M. Henderson McComb to S. T. Moore, Radcliffe, Va.
Aimable's Agate of Oak Ridge 50930—M. Henderson McComb to Sidney Moseley, Lacrosse, Va.
Aimie of Seneca 101093—R. A. Baxter to Franklin C. Read, Churchville, Pa.
Alice of Sunny Slope 97993—E. H. Curtis to A. C. Ramseyer, Smithville, Ohio.
Alice of Sunnyslope 97993—A. C. Ramseyer to W. E. Hargrave, Roberts, Wis.
Alma Clovbanc 42615—F. W. Cleaver to J. G. Nelan, Fredericktown, Pa.
Alvina De Ferenzy Royal of Summit Dale 43814—Henry Boom to John W. Hollis, Hornell, N. Y.
Annie B. of Seneca 101092—R. A. Baxter to Franklin C. Read, Churchville, Pa.
Ann of Rising Sun 92898—Samuel Hertel to Walter C. White, Gates Mills, Ohio.
Antoinette of Samartine 73241—W. C. Ingalls to B. Stearns & F. Webster, Fond du Lac, Wis.
Arabella of Camp Run 99526—Robert L. Mellon to A. C. Ramseyer, Smithville, Ohio.
Aramintha of Tuscola 101173—C. Christensen to D. R. Frick, Conroy, Iowa.
Atamannsit Golden Rose 100946—C. C. Peirce to George W. St. Amant, Boston, Mass.
Atamannsit Janet Bloom 100947—C. C. Peirce to George W. St. Amant, Boston, Mass.
Augusta Meadow Pearl 99717—Mason F. Smith to C. M. Paul, Staunton, Va.
Beatrice Bessie of Mara Alva 101122—A. C. Ramseyer to M. E. Pearson, Plainfield, Ind.
Beatrice des Belles 28260 (Imp.)—Elbert H. Baker to W. O. Moss, Chagrin Falls, Ohio.
Beauty Glenwood of Corwin Hill 59360—R. J. Cook to Henry Boom, Woodhull, N. Y.
Beauty Glenwood of Corwin Hill 59360—Henry Boom to John W. Hollis, Hornell, N. Y.
Beauty of Dousman 99166—J. T. Maule & Son to I. D. Van Metre, Kearneysville, West Va.
Beauty of Mara Alva 75310 (Imp.)—Peter J. Little to A. C. Ramseyer, Smithville, Ohio.
Beauty V. of the Gree 52550 (Imp.)—W. R. Coe to F. G. Fielding, Glens Falls, N. Y.
Beauty's Choicest 101518—H. A. Weatherby to Lowell Gable, Wyebrooke, Pa.
Beauty's Hope of Idle Dell 81607—John W. Ramer to Martin M. Hartman, York, Pa.
Belinda of Ash Cove 89518—Merickel & Nelson to Everett Lundsten, Waconia, Minn.
Belle K. of Brookwood 91998—C. C. Thompson to A. H. Thompson, Black River Falls, Wis.
Belle Rose Golden 101214—R. B. McEwan to J. L. Hope, Madison, N. J.
Belle's Glenwood Lassie 63580—James A. Braden to Ralph Barrett, Chardon, Ohio.
Bell Eva of Herodale 101504—James H. Beirne to Randall & Vellma, Brandon, Wis.
Bell of Camp Run 44669—Robert L. Mellon to H. W. Wigman, Lansing, Mich.
Bell of Camp Run 44669—H. W. Wigman to A. C. Ramseyer, Smithville, Ohio.
Beryl of Oakview 100348—L. S. Berry to D. A. Landt, Kilbourn, Wis.
Bessie of Guernsey Hill 44141—Harold G. Neely to L. G. Neely, Saint Marys, Ohio.
Bessie of Kinsman 50846—L. L. Lehman to A. C. Ramseyer, Smithville, Ohio.
Beth's Bernice 101434—Walter L. Benedict to A. C. Ramseyer, Smithville, Ohio.
Beth's Bernice 101434—A. C. Ramseyer to W. E. Hargrave, Roberts, Wis.
Betsy Lincoln 3d 47374—Ernest A. Olson to O. S. Wortman, Adair, Iowa.
Betty Ray of Jean Du Luth 93878 (Imp.)—Jean Du Luth Farm, Inc. to Otis A. Olson, Amherst Junction, Wis.
Bijou of Bon Ayre 2d 85226—A. S. Bell to John A. Moore & Son, Wellsburg, W. Va.
Blossom of Hillview 47808—Arthur J. Crockett to E. A. Black & Sons, Howard City, Mich.
Blossom of Sunnyslope 85638—E. H. Curtis to A. C. Ramseyer, Smithville, Ohio.
Blossom of Sunnyslope 85638—A. C. Ramseyer to W. E. Hargrave, Roberts, Wis.
Bob Rilma's Clara 98297—Octav Voget to Frank Guard & Son, Friday Harbor, Wash.
Bonita of Wilruss 73121—Lewis G. Norris to C. A. Nelson, Wausau, Wis.
Bonita's Connie of Wilruss 101538—L. G. Norris to C. A. Nelson, Wausau, Wis.
Bonnie Boy's Lottie 101437—David Wilson to Edwin B. Maule, Coatesville, Pa.
Brehaut of Wyebrook 55798—Delaware College to M. E. Parsons, Federalsburg, Md.
Brilliant of Ellerslie 52205—Walker & Hervey to R. F. Elam, Baskerville, Va.
Buttercup of Oakhurst 3d 31159—Henry Boom to John W. Hollis, Hornell, N. Y.
Campbell's Sequel 72004—James A. Braden to Ralph Barrett, Chardon, Ohio.
Caribou Galaxy 84287—Herbert Burrows to William Cable, Waldo, Minn.
Carrie of Sterling Farm 99378—Albert Shaw to Mrs. Clara G. Fenwick, East Falls Church, Va.
Cecil of Rising Sun 92894—Samuel Hertel to Walter C. White, Gates Mills, Ohio.
Cherry's Trixey of City View 63408—Robert Zengerle to E. R. Frissell, Minneapolis, Minn.
Chilmark Masher's Lassie 59414—V. Everit Macy to J. F. Miller, Seville, Ohio.
Chloe's Omega of Mara Alva 100664—A. C. Ramseyer to Ezra Miller, Newtown, Pa.
Choice Anchor of Riverview 33193—C. H. Steere to David Neish, Norwich, N. Y.
Citron of Rising Sun 92900—Samuel Hertel to Walter C. White, Gates Mills, Ohio.
Clara's Sequel's Lady 52350 (Imp.)—Mrs. Anna Allen to Walter Waggoner, Marion, Iowa.
Claremont Alpha Girl 81077—J. T. Cornwell to H. S. Dulin, Leesburg, Va.
Claudie of Fairview 89144—Willard Sanders to J. W. Scogin, Allison, Colo.
Clevedon's Minuette 90654—R. L. George to G. A. Trimble, Evansville, Ind.
Cloverdale Cora 96778—Joe Harris to F. W. Meyer, Barron, Wis.
Cloverdale Nora 96779—Jeo Harris to F. W. Meyer, Barron, Wis.
Clover of Fairview 89143—Willard Sanders to J. V. Hays, Allison, Colo.
Cosyetta 50046—H. P. Deming to Oscar F. Kinney, Albany N. Y.
Cosy of Cress Lawn 71117—B. E. Totten to H. J. Hall, Cortland, Ohio.
Cosy of Cress Lawn 71117—H. J. Hall to Cleophas Conkle, Layland, Ohio.
Cosy of Cress Lawn 71117—Cleophas Conkle to J. Dwight Dean, Fredericktown, Ohio.
Craftie's Bess 51504—Samuel Hertel to Walter C. White, Gates Mills, Ohio.
Creamland's Jennie 101523—I. W. Schieber to R. R. Schwartz, Troy Center, Wis.
Dairymaid's Specks of Mountain View 98135—M. Henderson McComb to J. H. Ratliff, South Hill, Va.
Daisy Melby 64050—John Peterson to Merickel & Nelson, Eagle Bend, Minn.
Daisy's Best 15119—H. A. Weatherby to Lowell Gable, Wyebrooke, Pa.
Dakota's Ramona 49627—H. W. Wigman to Melville H. Zacharias, Detroit, Mich.
Dalphane of Wilruss 93428—Lewis G. Norris to C. A. Nelson, Wausau, Wis.
Debutante of Annandale 85708—Moses Taylor to R. M. Lewis, Ridgefield, Conn.
Demingdale Marette of Mara Alva 101263—George E. Deming to A. C. Ramseyer, Smithville, Ohio.
Demingdale Mildrette 99781—George E. Deming to A. C. Ramseyer, Smithville, Ohio.
Demingdale Milette 99783—George E. Deming to A. C. Ramseyer, Smithville, Ohio.
Demingdale Nelette 96815—George E. Deming to A. C. Ramseyer, Smithville, Ohio.
Demingdale Redette 99782—George E. Deming to A. C. Ramseyer, Smithville, Ohio.
Dick's Lassie 49619—Samuel Hertel to Walter C. White, Gates Mills, Ohio.
Doris of Seneca 10105—R. A. Baxter to Franklin C. Read, Churchville, Pa.
Dorothy of Hillview 2d 73266—Arthur J. Crockett to E. A. Black & Sons, Howard City, Mich.
Dorothy of Rising Sun 73615—Samuel Hertel to Walter C. White, Gates Mills, Ohio.
Drusilla of Ballmath 101317—H. C. Crocker & Son to L. S. White, Cairo, N. Y.
Duke's Ellis of Spring City 35863—F. E. Fox to E. E. Osborn, Walker, Iowa.
Echo's Dainty 36542—C. C. Thompson to A. H. Thompson, Black River Falls, Wis.
Elina of Walnut Ridge 61150—Herbert W. Swantz to L. W. Mills, Racine, Wis.
Ella's Best 101521—H. A. Weatherby to Lowell Gable, Wyebrooke, Pa.
Emblem's Rosy 76494 (Imp.)—Louis McL. Merryman to John H. Hampshire, Baltimore, Md.
Eminence of West Side 94457—Est. Andrew Kolkkind to E. H. Kirklin & Son, Blackcreek, Wis.
Emma of Guernsey Home Farm 91409—James C. Austin to L. L. Parker, Pageland, S. C.
Esquire's Jewel of Maple Glen 95913—Frank M. Reed to William C. Black, Uniontown, Pa.
Esquire's Leona of Maple Glen 93595—Frank M. Reed to William C. Black, Uniontown, Pa.
Esquire's Rhoda of Maple Glen 93596—Frank M. Reed to William C. Black, Uniontown, Pa.
Ethel's Diamond Ritta 45052—M. L. Reed to George H. Calvert, Glenshaw, Pa.
Eva of Rising Sun 92897—Samuel Hertel to Walter C. White, Gates Mills, Pa.
Fairy Liny of Ferris 99516—H. F. Nelson to E. A. Black & Sons, Howard City, Mich.
Fanny du Foulon XXIV. 47901 (Imp.)—R. J. Palmer to H. N. Torrey, Grosse Pointe, Mich.
Fanny of Rising Sun 92895—Samuel Hertel to Walter C. White, Gates Mills, Ohio.
Farview Beauty's Rose 101400—E. L. Berg to K. K. Hellerud, Brodhead, Wis.
Flodell Pollyanna 101261—J. Russell Danks to Leslie Weaver, Rhinebeck, N. Y.
Flora Paysans of Jean Du Luth 93874 (Imp.)—Jean Du Luth Farm, Inc. to Frank Stroik, Stevens Point, Wis.
Flora's Midget of the Elms 78780—H. J. Rickard to George A. Skutt, Jordan, N. Y.
Flora's Sequel of Bellview 55860—H. J. Rickard to Charles Hornburg, Ira, N. Y.
Florine 51473—H. W. Griswold to Albert L. Hyzer, Storm Lake, Iowa.
Flossie R. of the Elms 91708—H. J. Rickard to George A. Skutt, Jordan, N. Y.
Foshay's Dimple 92193—Octav Voget to Anson Patterson, Thornton, Wash.
Foulon Fanny of Jean Du Luth 93871 (Imp.)—Jean Du Luth Farm, Inc. to C. E. Erickson, Stevens Point, Wis.
Frances of Highland Stock Farm 101206—J. K. Larson & Sons to N. P. Pederson, Manitowoc, Wis.
Frances of Locust Hill 101228—Frank M. Reed to George H. Calvert, Glenshaw, Pa.
Fraulein Marie Royal of Summit Dale 43815—Henry Boom to John W. Hollis, Hornell, N. Y.
Froome's Princess Marie of Mara Alva 83905 (Imp.)—A. C. Ramseyer to James C. Austin, Marshville, N. C.
Gay Lad's Louise of Walter Maple 45127—F. E. Fox to E. E. Osborn, Walker, Iowa.
Genevieve of Glendale 97901—Arthur J. Crockett to E. A. Black & Son, Howard City, Mich.
Gentle Rydale Princess 101285—William H. Kendrick to J. H. Gorby, New Martinsville, W. Va.
Georgetta of Windcliff 101280—George L. Bates to Irving W. Bates, East Barre, Vt.
Geraldine of The Willows 79836—E. C. Patten to S. E. Sinnott & Son, Kennebunkport, Maine.
Gertrude B. of the Elms 91710—H. J. Rickard to George A. Skutt, Jordan, N. Y.
Gladwyn's Mabel 27602—Herbert Burrows to William Cable, Waldo, Minn.
Glady's Jem of Jean du Luth 93890 (Imp.)—Jean Du Luth Farm, Inc. to C. Halverson, Stevens Point, Wis.
Glen Auric's Lady of Plain View 74835—Miller & Conkle to A. C. Ramseyer, Smithville, Ohio.
Glen Gable Duchess 69377—Delaware College to M. E. Parsons, Federalsburg, Md.
Glenwood's Rose of Gold 49314—Spencer Gernert to J. B. Edsall, Pine City, N. Y.
Glenwood's Silver Girl 23871—M. M. Vaux to Thomas F. Branson, Rosemont, Pa.
Glenwood's Wellington Maid 2d 49472—Earl Bemis to James F. Wooding, Wallingford, Conn.
Golden Crescent of Evergreen Range 72072—George Brewer to Marion Smith, La Harpe, Ill.
Golden Lily of Evergreen Range 65188—George Brewer to James L. Patterson, Burnside, Ill.
Golden Noble's Beatrice of Keewaydin 70061—Elbert H. Baker to W. O. Moss, Chagrin Falls, Ohio.
Golden Queen of Evergreen Range 67546—George Brewer to Marion Smith, La Harpe, Ill.
Grace of Sterling Farm 99379—Albert Shaw to Charles M. Brown, Purcellville, Va.
Greenwood of Grafton 52970—F. E. Fox to E. E. Osborn, Walker, Iowa.
Grig of Twin Ash 89721—C. C. Peirce to F. M. Williams, Boston, Mass.
Griselda's Lily May 74194—Edgewater Stock Farm to Gunder Homme, Porter, Minn.
Guilberta of Glenhurst 101248—C. L. Arnold to Cally M. Pool, Farmington, Minn.
Gypsy of Maple Glen 33036—Charles K. Ottman to William Short, Canajoharie, N. Y.
Gypsy Queen of Wilruss 37302—Lewis G. Norris to C. A. Nelson, Wausau, Wis.
Hattie Combination of Maplewood 100650—J. B. McLeran to Peter A. Paulson, Duluth, Minn.
Hayes Cherry of Rising Sun 92901—Samuel Hertel to Walter C. White, Gates Mills, Ohio.
Hayes Daisy 92840—Alfred N. Thompson to Albert Hanson, Whitewater, Wis.
Hazel Bloom 101549—H. W. Daley to John J. Becvar, Pine City, Minn.
Hazel Bo Peep 101279—A. Cook Hildreth to J. M. Gratton, Southold, N. Y.
Hilma's Snowball 64389—James C. Ranney to H. W. Wigman, Lansing, Mich.
Hilma's Snowball 64389—H. W. Wigman to A. C. Ramseyer, Smithville, Ohio.
Hilstan's Beauty 61303—Amasa Slingerland to Raymond Slingerland, Voorheesville, N. Y.
Hinsdale Leonora of K. 97751—E. H. Baker to Paul Cleland, Chagrin Falls, Ohio.
Holly's Violet 66133—Samuel Hertel to Walter C. White, Gates Mills, Ohio.
Hope of Dunn County Guernsey Farm 40569—C. H. Adams to Anton Amundson, Mondovi, Wis.
Ida May Glenwood 74681—Lawrence V. Johnson to Isaac E. Emerson, Lutherville, Md.
Idora of Wilruss 73122—Lewis G. Norris to C. A. Nelson, Wausau, Wis.
Incomparable's Primus of Mountain View 92883—M. Henderson McComb to J. H. Ratliff, South Hill, Va.
Irene Durant of Jean Du Luth 69498 (Imp.)—Jean Du Luth Farm, Inc. to William C. Crosby, Nickerson, Minn.
Irene of Locust Hill 5th 37173—Albert Shuttleworth to Augustus Bramer, Amsterdam, N. Y.
Irene of Oakview 100350—L. S. Berry to D. A. Landt, Kilbourn, Wis.
Irene of Rising Sun 54515—Samuel Hertel to Walter C. White, Gates Mills, Ohio.
Janette of Rising Sun 99344—Samuel Hertel to Walter C. White, Gates Mills, Ohio.
Janice of Pleasant Square 34084—Guy W. Stoller to Silas Lasher & Son, Broadalbin, N. Y.
Jenny of Hillsdale 60577—A. E. Harris & Son to John F. Stallman, Elk Mound, Wis.
Jenny's Pride of the Isle 35211 (Imp.)—E. D. Watkins to A. A. Gillette, Lima, N. Y.
Jessica of Maplecrest 39769—J. C. Sonda to A. C. Ramseyer, Smithville, Ohio.
Jethro's Youngun 46269—R. J. Palmer to H. N. Torrey, Grosse Pointe, Mich.
Jewel's Jessie 56706—G. Howland Leavitt to Frank J. Corwin, Riverhead, N. Y.

Julia Godolphin 92175—A. W. Scott to H. H. Crocker, Thompson, Ohio.
Julia's Girl 101436—Walter L. Benedict to A. C. Ramseyer, Smithville, Ohio.
Julia's Girl 101436—A. C. Ramseyer to W. E. Hargrave, Roberts, Wis.
Julia's Winner 91446—Robert Elliot to R. M. Elliot, Goshen, Ind.
King Masher's Emilie 56238—W. R. Coe to A. C. Cheney, Castleton, N. Y.
King's Caroline 71054—V. Everit Macy to J. F. Miller, Seville, Ohio.
King's Daylo May Queen 81981—A. J. Fell to Kiwa Schwartz, Merion, Pa.
Laddie's Rose 60699—Samuel Hertel to Walter C. White, Gates Mills, Ohio.
Lady Betty of Girdle Ridge 101654—William Fahnestock to George S. Mawhinney, Chatham, N. Y.
Lady Bird of Guernsey Home Farm 91410—James C. Austin to M. P. Blair, Marshville, N. C.
Lady Claire's Daisy 85606—James C. Ranney to H. W. Wigman, Lansing, Mich.
Lady Clare's Daisy 85606—H. W. Wigman to A. C. Ramseyer, Smithville, Ohio.
Lady Cora's Bessie 54815—C. F. Kunzman to M. Barrett, Ferndale, Wash.
Lady Evelyn of Glendale 97902—Arthur J. Crockett to E. A. Black & Sons, Howard City, Mich.
Lady Jane's Sparkle of Mapledell 93421—Albert L. Hyzer to H. D. Parker, Greeley, Colo.
Lady Leota of Wilruss 70493—Lewis G. Norris to C. A. Nelson, Wausau, Wis.
Lady Loretta of Catalpa Hill 56213—Cleophas Conkle to Edward Endsley, Coshocton, Ohio.
Lady Loretta of Catalpa Hill 2d 94561—Cleophas Conkle to Edward Endsley, Coshocton, Ohio.
Lady Lucy of Elmwood 57393—L. S. Berry to F. E. Bronson, Portage, Wis.
Lady McLean 33110 (Imp.)—Lewis G. Norris to C. A. Nelson, Wausau, Wis.
Lady Mary of Sunnygables 101475—Alta M. Weaver to H. E. Babcock & B. N. Millard, Ithaca, N. Y.
Lady Royal of LeRay 61108—Charles F. Everson to L. H. Coleman, Caywood, N. Y.
Lady's Dove 66134—Samuel Hertel to Walter C. White, Gates Mills, Ohio.
Lady Shamrock 44203—E. R. Brady to S. Hiemistra, Lynden, Wash.
Lady Trixie of Lakeview 88846—C. L. & L. M. Arnold to Cally M. Pool, Farmington, Minn.
Larkfield Fortune 45428—E. R. Brady to S. Hiemistra, Lynden, Wash.
Lassie of Rising Sun 92893—Samuel Hertel to Walter C. White, Gates Mills, Ohio.
Lauretta of Homestead 77731—W. G. Jamison to J. C. Wilsman, Manitowoc, Wis.
Leah of Bellmath 96363—H. C. Crocker & Son to L. S. White, Cairo, N. Y.
Lela of Oakview 100349—L. S. Berry to D. A. Landt, Kilbourn, Wis.
Le Maras Darby of Mara Alva 75326 (Imp.)—Peter J. Little to A. C. Ramseyer, Smithville, Ohio.
Leonon of Mapledell 95965—Gilbert Haas to H. D. Parker, Greeley, Colo.
Letty Gretchen 46441—Miller & Conkle to A. C. Ramseyer, Smithville, Ohio.
Lilly Bates of Highland 38249—F. E. Fox to E. E. Osborn, Walker, Iowa.
Lilly of Southern Slope 80677—W. J. Royer to J. S. Yoder, Wooster, Ohio.
Lily Melba 70063—John Peterson to Merickel & Nelson, Eagle Bend, Minn.
Little Skagit Diamond's Babe 82602—C. F. Kunzman to R. A. Baer, Ferndale, Wash.
Lizzie of Seneca 101094—R. A. Baxter to Franklin C. Read, Churchville, Pa.
Lola of Brush Creek 40407—Oscar L. Isler to J. F. Koehler, Canton, Ohio.
Lola of Willowdale 101428—C. L. Sisson to A. A. Burdick, Alfred Station, N. Y.
Lora of Rising Sun 92899—Samuel Hertel to Walter C. White, Gates Mills, Ohio.
Lotus of Guernsey Meadows 67100—Becker & Becker to W. S. Purington, Paw Paw, Mich.
Mabel of Rising Sun 100837—Samuel Hertel to Walter Cl White, Gates Mills, Ohio.
Magnet's Noble Beatrice 68638—Elbert H. Baker to W. O. Moss, Chagrin Falls, Ohio.
Main Stay's Maggie Glenwood 99349—Mrs. Phila E. Flanigan to Charles Fritz, Elmer, N. J.
Malinda Sennett of Bellmath 94514—H. C. Crocker & Son to L. S. White, Cairo, N. Y.
Margaret Melba 85101—John Peterson to Merickel & Nelson, Eagle Bend, Minn.
Marigold of X-L-Land 95830—B. L. Snyder to Nick Bergeson, Colfax, Wis.
Marjorie of X-L-Land 95829—B. L. Snyder to Nick Bergeson, Colfax, Wis.
Marjory of Annandale 70438—Alonzo Potter to L. H. Davis, Port Jefferson, N. Y.
Mary Belle Scott of Millgrove 64857—M. L. Reed to Frank M. Reed, Wilson, Pa.
Mary K's Lady McLean of Wilruss 93426—Lewis G. Norris to C. A. Nelson, Wausau, Wis.
Mary's Pet 41132—George V. Slye to George E. Deming, Corry, Pa.
Mary's Pet 41132—George E. Deming to A. C. Ramseyer, Smithville, Ohio.
Masher's Goldvein 47265—Harry R. Barry to R. Stuyvesant Pierrepont, Far Hills, N. J.
Masher's Jane of Guernsey Home Farm 81316—H. W. Miller to W. H. Hamilton, Edgmoor, S. C.
Masher's Lily 49401—William Daniel to A. G. Beshears, Vandalia, Mo.
Matie of Bellmath 96362—H. C. Crocker & Son to L. S. White, Cairo, N. Y.
Maybloom of Jean Du Luth 93877 (Imp.)—Jean Du Luth Farm Inc. to Arthur Simons, Amherst Junction, Wis.
May Combination of Maplewood 100651—J. B. McLeran to Peter A. Paulson, Duluth, Minn.
May King's Bonnie Evaline 99350—Mrs. Phila E. Flanigan to Ella S. Cox, Cedarville, N. J.
May King's Christina of Village Farm 101088—H. J. Hall to Chester C. Bolton, South Euclid, Ohio.
May King's Fairy of Village Farm 101086—H. J. Hall to A. C. Ramseyer, Smithville, Ohio.
May King's Itchen Alvada 81536—Henry Boom to John W. Hollis, Hornell, N. Y.
May King's Itchen Alvoda 81536—R. J. Cook to Henry Boom, Woodhull, N. Y.
May King's Itchen Pollyanna 101087—H. J. Hall to C. Conkle, Layland, Ohio.
May King's Violet of Village Farm 101090—William A. Nance & Son to H. J. Hall, Cortland, Ohio.
May King's Violet of Village Farm 101090—H. J. Hall to J. W. Rice, Harmonsburg, Pa.
May Mukokie 83743—Frank R. Kersten to Harry W. Griswold, West Salem, Wis.
May Rose Golden King's Hope 99589—M. L. Reed to William C. Black, Uniontown, Pa.
May Rose Golden King's Lottie 99590—M. L. Reed to C. A. Hayden, Monongahela, Pa.
May Rose Golden King's Nancy 99667—M. L. Reed to H. S. Keeney, Finleyville, Pa.
Meadow-Gold Madeline 101262—W. S. Ormston to A. C. Ramseyer, Smithville, Ohio.
Meadow-Gold Madeline 101262—A. C. Ramseyer to Alfred Morawetz, Milwaukee, Wis.
Melba's Emerande 33059—John Peterson to Merickel & Nelson, Eagle Bend, Minn.
Merna of Oakview 100347—L. S. Berry to William Heinze, Portage, Wis.
Midway's Isabella 101123—C. F. Hess to J. H. Brinton, Gap, Pa.
Mignonette of Edgewater 100201—F. G. Benham to James H. Seaman, Glens Falls, N. Y.
Mildred B. of Wilruss 60249—Lewis G. Norris to C. A. Nelson, Wausau, Wis.
Millette II. of the Baissiere 30260 (Imp.)—M. M. Vaux to Thomas F. Branson, Rosemont, Pa.
Minerva of Frankland 51251—W. S. Ormston to A. C. Ramseyer, Smithville, Ohio.
Minerva of Frankland 51251—A. C. Ramseyer to Alfred Morawetz, Milwaukee, Wis.
Minnie Chene of Jean Du Luth 78398—Jean Du Luth Farm, Inc. to A. A. Peterson, Nelsonville, Wis.
Miss Florence of Wilruss 51634—Lewis G. Norris to C. A. Nelson, Wausau, Wis.
Miss Helen of Bon Ayre 96946—H. W. Wigman to A. C. Ramseyer, Smithville, Ohio.
Miss Molly of Wilruss 93427—Lewis G. Norris to C. A. Nelson, Wausau, Wis.
Mixter Genelva of Bon Ayre 62787—H. W. Wigman to Melville H. Zacharias, Detroit, Mich.
Mona of Newton 72764—Mrs. Elizabeth Schettl to Joseph C. Schettl, Manitowoc, Wis.
Mondamin's Beauty 101522—H. A. Weatherby to Lowell Gable, Wyebrooke, Pa.
Mondamin's Daughter 101520—H. A. Weatherby to Lowell Gable, Wyebrooke, Pa.
Moore Villa's Bessie 101230—C. C. Moore to F. S. Peer, Cranford, N. J.
Moore Villa's Chene's Beauty 101229—C. C. Moore to F. S. Peer, Cranford, N. J.
Moss Raider's Lila 101430—E. G. L. Harbour to T. L. McWilliams, Girard, Kansas.
Myrtle of Maple Grove 41259—A. J. Schrock to A. C. Ramseyer, Smithville, Ohio.
Nahma of Wilruss 78793—Lewis G. Norris to C. A. Nelson, Wausau, Wis.
Nancy Thompson of Millgrove 74570—M. L. Reed to C. A. Hayden, Monongahela, Pa.
Nan K. of Seneca 85419—R. A. Baxter to Franklin C. Read, Churchville, Pa.
Nashua Gem 101174—Est. James M. Codman to Miss Clara E. Sears, Harvard, Mass.
Natoma's Norma 89384—Edgewater Stock Farm to Gunder Homme, Porter, Minn.
Naundas Collette of Summit Dale 63097—Henry Boom to John W. Hollis, N. Y.
Nebraska Beauty 55316—Ernest A. Olson to J. C. Diedrich, Geneva, Nebr.
Nebraska Blossom 75200—Ernest A. Olson to Lynn Sheldon, Osceola, Nebr.
Nebraska Buttercup 85409—Ernest A. Olson to Erwin H. Peterson, Minden, Iowa.
Nebraska Daisy 55317—Ernest A. Olson to O. S. Wortman, Adair, Iowa.
Nebraska Delight 77430—Ernest A. Olson to O. S. Wortman, Adair, Iowa.
Nebraska Golden Rod 58431—Ernest A. Olson to Erwin H. Peterson, Minden, Iowa.
Nebraska Milk Maid 75199—Ernest A. Olson to O. S. Wortman, Adair, Iowa.
Nebraska Starlight 85404—Ernest A. Olson to O. S. Wortman, Adair, Iowa.
Nebraska Violet 75198—Ernest A. Olson to O. S. Wortman, Adair, Iowa.
Neely's Jean Camille 86011—Harold G. Neely to L. G. Neely, Saint Marys, Ohio.
Newburgh Rose 101537—Anson Phelps Stokes to Harlen E. Glazier, Newburgh, N. Y.
Noble's June Rose of Waddington 77429—James C. Austin to D. O. Long, Iron Station, N. C.
Nona Glenwood 68827—A. E. Harris & Son to John F. Stallman, Elk Mound, Wis.
Norah of Wilruss 66326—Lewis G. Norris to C. A. Nelson, Wausau, Wis.
Nora of Fond du Lac 100541—B. F. Sheridan to Art Chapin, Brandon, Wis.
Northfield's Glengift Daisy 78052—H. W. Wigman, to Melville H. Zacharias, Detroit, Mich.
Old Orchard Fancy 101426—George A. Arnold to J. J. Thompson, Lisbon, N. Y.
Old Orchard Fancy 101426—J. J. Thomspon to C. W. Barron, Cohasset, Mass.
Olive's Florrie 46101—Samuel Hertel to Walter C. White, Gates Mills, Ohio.
Orpah's Maid 101281—George L. Bates to Irving W. Bates, East Barre, Vt.
Orinda of Wilruss 81792—Lewis G. Norris to C. A. Nelson, Wausau, Wis.
Otheny of Wilruss 31011—Lewis G. Norris to C. A. Nelson, Wausau, Wis.
Otney's Hope of Wilruss 93429—Lewis G. Norris to C. A. Nelson, Wausau, Wis.
Ovia of Elm Spring 95655—Frank C. Webb to Amt L. Rippka, Owatonna, Minn.
Pansy of Willowdale 101429—C. L. Sisson to A. A. Burdick, Alfred Station, N. Y.
Pansy's Best 101517—H. A. Weatherby to Lowell Gable, Wyebrooke, Pa.
Pauline of Rising Sun 100835—Samuel Hertel to Walter C. White, Gates Mills, Ohio.
Pauline's Giovanna of West View 80622—M. L. Brock to Weston H. Jeffers, Pike, N. H.
Pauline's Pollyanna 96393—J. Sheridan Beahan to A. C. Ramseyer, Smithville, Ohio.
Pearl of Crystal View 58712—George O. Fisher to Peter P. Janzen, Bingham Lake, Minn.
Pearl of Highland Stock Farm 101207—J. K. Larson & Sons to N. P. Pederson, Manitowoc, Wis.
Peerless Daisy of Rockstone 101598—C. H. Sproat to John G. Kimbark, Rhinebeck, N. Y.
Peggy of Rising Sun 99343—Samuel Hertel to Walter C. White, Gates Mills, Ohio.
Phymia of Walnut Shade 81038—S. W. Sevits to H. J. Hall, Cortland, Ohio.
Pink of Elmlawn 59667—Lindley F. Parsons to Josiah French & Sons, Solon, Maine.
Pink's Rose of Pine Grove 77497—Lindley F. Parsons to Josiah French & Sons, Solon, Maine.
Pocahontas of Valley View 82838—W. J. Royer to J. S. Yoder, Wooster, Ohio.
Polly VIII. des Domaines 86623 (Imp.)—Charles H. Ruble to Charles H. Ruble & Son, Albert Lea, Minn.
Polly of Castel 45227 (Imp.)—George E. Deming to A. C. Ramseyer, Smithville, Ohio.
Polly of Maple Grove 31471—Charles Ellis to H. J. Hall, Cortland, Ohio.
Polly of Maple Grove 31471—H. J. Hall to M. A. Gray, Jefferson, Ohio.
Pride of Fantiny 59547—John G. Burnham to E. R. Whitcomb, Whitefish Bay, Wis.
Pride's Bessie 39500—Robert E. Dickson to H. W. Wigman, Lansing, Mich.
Pride's Bessie 39500—H. W. Wigman to Melville H. Zacharias, Detroit, Mich.
Primrose of Homestead 71399—W. G. Jamison & Sons to J. C. Wilsman, Manitowoc, Wis.
Primrose of Maple Place 67383—C. W. Persons to Fred W. Bond, Ransomville, N. Y.
Primrose's Newgrove Queen 101443—Alfred Swan to C. M. Jepson, Zumbrota, Minn.
Primus of Mountain View 84776—M. Henderson McComb to J. E. Butterworth, South Hill, Va.
Prince Girdle of Girdle Ridge 62398—William Fahnestock to George S. Mawhinney, Chatham, N. Y.
Princess Effie 89473—H. W. Wigman to A. C. Ramseyer, Smithville, Ohio.
Princess of Rising Sun 57660—Samuel Hertel to Walter C. White, Gates Mills, Ohio.
Princess of Sunnyside 28898—Est. J. T. Speer to Minnie H. Wallis, Garrettsville, Ohio.
Quaker Maid of Sunnylope 43837—Walter L. Benedict to A. C. Ramseyer, Smithville, Ohio.
Quaker Maid of Sunnyside 43837—A. C. Ramseyer to R. O. Hargrave, Roberts, Wis.
Queenie of Mixter Farm 34908—Samuel Hertel to Walter C. White, Gates Mills, Ohio.
Queen Itchen of the Manor 101171—Preston Herbert to V. Everit Macy, Ossining, N. Y.
Queen of Presque Isle 44858—Lindley F. Parsons to Josiah French & Sons, Solon, Maine.
Queen of the Homestead 41594—Torga Severson to H. M. Forbes, Elroy, Wis.
Rae B. of Seneca 101091—R. A. Baxter to Franklin C. Read, Churchville, Pa.
Raider's Gay Belle 88939—James C. Austin to Wilson Edwards, Wingate, N. C.
Raider's Olive of Waddington 81148—James C. Austin to M. P. Blair, Marshville, N. C.
Raider's Virginia of Waddington 77742—James C. Austin to J. Clingman Griffin, Monroe, N. C.
Raymond's Lady Grace 97939—E. F. Neiderhauser to L. W. Bower, Glenmont, Ohio.

Raymond's Lily of Woodlyn 60811—J. Sheridan Beahan to A. C. Ramseyer, Smithville, Ohio.
Red Bird of Sunnyslope 67753—E. H. Curtis to A. C. Ramseyer, Smithville, Ohio.
Red Bird of Sunnyslope 67753—A. C. Ramseyer to W. E. Hargrave, Roberts, Wis.
Reservation Charlotte 39961—Charles R. Seely to Leo & Claude Loftus, Belfast, N. Y.
Rhea of Keewaydin 80559—Elbert H. Baker to W. O. Moss, Chagrin Falls, Ohio.
Rhoda of Somerset 81394—F. S. Peer to W. Lee Springs, Merchantville, N. J.
Riverside Aileene 76065—Brackett L. Russell to Cony Russell, Norridgewock, Maine.
Robin of Keewaydin 2d 70060—Elbert H. Baker to W. O. Moss, Chagrin Falls, Ohio.
Robin of Keewaydin 3d 92375—E. H. Baker to Paul Cleland, Chagrin Falls, Ohio.
Rosalind of Somerset 81395—F. S. Peer to W. Lee Springs, Merchantville, N. J.
Rosa of Arvon 101435—Walter L. Benedict to A. C. Ramseyer, Smithville, Ohio.
Rosa of Arvon 101435—A. C. Ramseyer to R. O. Hargrave, Roberts, Wis.
Rose Ann R. 88897—Edward J. Risser to Sam T. Eash, Middlebury, Ind.
Rosemary of Frankland 50241—W. S. Ormston to A. C. Ramseyer, Smithville, Ohio.
Rosemary of Frankland 50241—A. C. Ramseyer to Alfred Morawetz, Milwaukee, Wis.
Rosemead Dewdrop 85440—F. S. Peer to L. D. Kellogg, Deerfield, Ill.
Rose of Butternut Farm 96759—Lon Bayless to Walter C. White, Gates Mills, Ohio.
Rose of Keewaydin 99103—Elbert H. Baker to W. O. Moss, Chagrin Falls, Ohio.
Rose V. of the Cloture 86615(Imp.)—Charles H. Ruble to Charles H. Ruble & Son, Albert Lea, Minn.
Rose of the Rosary 84247—Jean Du Luth Farm, Inc. to A. C. Loring, Minneapolis, Minn.
Rosette of Vimiera 77349 (Imp.)—J. S. Yoder to H. C. & E. B. McCamon, Lisbon, Ohio.
Rubella of Bon Ayre 101596—Clay E. Call to H. W. Wigman, Lansing, Mich.
Ruby of Sunnyslope 63499—Walter L. Benedict to A. C. Ramseyer, Smithville, Ohio.
Ruby of Sunnyslope 63499—A. C. Ramseyer to R. O. Hargrave, Roberts, Wis.
Ruth of Sunnyslope 47357—Walter L. Benedict to A. C. Ramseyer, Smithville, Ohio.
Ruth of Sunnyslope 47357—A. C. Ramseyer to R. O. Hargrave, Roberts, Wis.
Ruth W. Marshall 101113—C. V. Delano to D. L. Newman, Wilton, Maine.
Sallie Edna of Pleasant Walk Farm 101096—James C. Austin to L. L. Parker, Pageland, S. C.
Sequel's Daisy of the Houmets 55348 (Imp.)—Est. F. L. Benson to Mrs. F. L. Benson, Medford, Oregon.
Sereno's Jewel of Lake View 92958—Selsing Bros. to Martin Selsing, Wautoma, Wis.
Sharon's Rose of Mara Alva 101172—George G. Paxton to A. C. Ramseyer, Smithville, Ohio.
Sharon's Rose of Mara Alva 101172—A. C. Ramseyer to Daniel Ramseyer, Smighville, Ohio.
Silver Plume 77038—Louis Hallada to Hans Beyer, Mishicot, Wis.
Silver Plume's Beauty 101319—Louis Hallada to Hans Beyer, Mishicot, Wis.
Snowball of Kodan 101506—Jacob J. Blahnik to Robert Zeitler, Luxembourg, Wis.
Snowball's Snowdrop 84175—James C. Ranney to H. W. Wigman, Lansing, Mich.
Snowball's Snowdrop 84175—H. W. Wigman to A. C. Ramseyer, Smithville, Ohio.
Sociable's Bell of Oakton 60966—R. M. Cooper, Jr. to E. B. McCutcheon, Bishopville, S. C.
Souvenir's Lenora of Keewaydin 2d 73348—Elbert H. Baker to W. O. Moss, Chagrin Falls, Ohio.
Stony Creek's Flirt 94404—F. J. Feist to R. K. McDonald, Stevens Point, Wis.
Stranford's Princess of Meadow Lawn 19955—H. C. Small to S. B. Wilson, Mankato, Minn.
Sun-Kist of Iona 88106—Harry M. Lord to W. Congreve Jackson, Cockeysville, Md.
Sunshine's Rose 101316—Andrew S. Anderson to Otis A. Olson, Amherst Junction, Wis.
Susie of Rising Sun 100836—Samuel Hertel to Walter C. White, Gates Mills, Ohio.
Sweet Adelaide of Dover 78375—E. C. Phillips to Norman Dickerson, Laurel, Del.
Sweet Clover of Annandale 72032—Moses Taylor to R. M. Lewis, Ridgefield, Conn.
Sweetheart of Dover 101252—E. C. Phillips to Norman Dickerson, Laurel, Del.
Sylvia of Pleasant Valley 60028—S. M. Wells to L. M. Crandall, Wysox, Pa.
Tacie of Bellmath 94515—H. C. Crocker & Son to L. S. White, Cairo, N. Y.
The Tarheel Buckeye Ranger 54585—Sandhill Farm Life School to Blue Bros., Carthage, N. C.
Tiny's Dewdrop 54816—C. F. Kunzman to M. Barrett, Ferndale, Wash.
Tom Rilma's Dora of Pineland 61111—Milton B. Sisson to E. B. Jones, Havana, Cuba.
Tom Thumb of Valley Park Farm 62220—Charles K. Ottman to William Short, Canajoharie, N. Y.
Tormohlen of Sunnyslope 97992—E. H. Curtis to A. C. Ramseyer, Smithville, Ohio.
Tormohlen of Sunnyslope 97992—A. C. Ramseyer to R. O. Hargrave, Roberts, Wis.
Treva of Rising Sun 92896—Samuel Hertel to Walter C. White, Gates Mills, Ohio.
Tricksey's Primrose 99926—George P. Bickert, Jr. to Walter Keuper, Waukesha, Wis.
Twin Ash Gayness 66433—C. C. Peirce to F. A. Toole, Framingham, Mass.
Twin Ash Happiness 56614—C. C. Peirce to F. A. Toole, Framingham, Mass.
Twin Empress 101432—E. G. L. Harbour to T. L. McWilliams, Girard, Kansas.
Una G. 73911—B. L. Williams to Peter Pearson, Hinckley, Minn.
Vashon Princess 101377—J. R. Morgan to R. Young, Ferndale, Wash.
Victorina's Folly of Jean Du Luth 93859 (Imp.)—Jean Du Luth Farm, Inc. to Elmer Hanson, Sheridan, Wis.
Violet of Jean Du Luth 69506 (Imp.)—Jean Du Luth Farm, Inc. to Arnold Waller, Amherst Junction, Wis.
Violet's B. G. 80723—Louis McL. Merryman to J. E. Shockley, Salisbury, Md.
Von Don Julia 56112—C. G. Dondero to Edgar B. Lord, West Lebanon, Maine.
Vroni of Schultz Farm 82577—F. E. Fox to A. W. Henning, Black Earth, Wis.
White Dawn's Beauty of Mara Alva 87368—W. J. Royer to J. S. Yoder, Wooster, Ohio.
Wide Awake Dawn 101329—A. L. Rupley to Ruth Vaness, South Bend, Ind.
Wild Rose of Locust Hill 94648—Frank M. Reed to C. A. Hayden, Monongahela, Pa.
Yellow Rose of Mt. Pleasant 52866— A. S. Bell to John A. Moore & Son, Wellsburg, W. Va.
Zelma of Guernsey Hill 23697—F. W. Cleaver to J. G. Nelan, Fredericktown, Pa.

The Great Wisconsin Guernsey Sale Circuit of 1920

The Following Sales Are Announced:

May 25th and and 26th, 1920—Barron County Guernsey Breeders' Association. Grades and Registered Guernseys

May 27th, 1920—Chippewa Valley Guernsey Sales Association. Sale at Eau Claire, Wis. Registered Guernseys

May 28th, 1920—Fond du Lac and Winnebago County Guernsey Breeders' Associations, at Live Stock Pavilion, Fond du Lac, Wis. Registered Guernseys

June 1st, 1920—South Western Wisconsin Guernsey Breeders' Association, Livingston, Wis. Registered Guernseys

June 2d, 1920—Sixteenth and Semi Annual Sale, Waukesha County Guernsey Breeders' Association, Waukesha, Wis. Registered Guernseys

June 3rd, 1920—Sale of Registered Guernseys, Tilden Farms, James H. Murphy, Manager, Delavan, Wis.

Watch the Coming Issues for Further Information

Bull Lafayette of Graunkar - Bull Myles of Graunkar

FOR SALE

Bull LAFAYETTE OF GRAUNKÄR 52543. Born July 31, 1918. Sire—Delaware of Anna Dean Farm 39297. Dam—Colette Standish 48426. Weight, Dec. 2, 1919, 760 lbs., girth at heart, 68 inches. Price, $300, f. o. b. cars Portland, Maine.

Bull MYLES OF GRAUNKÄR 59340. Born July 26, 1919. Sire—Delaware of Anna Dean Farm 39297. Dam—Colette Standish 48426. Price, $250 f. o. b. cars Portland, Maine.

These two bulls are own brothers, whose dam, Colette Standish 48426, has just made her second A. R. in the double letter class, at five years old, with 12822.10 lbs. milk and 503.85 lbs. butter fat, placing her **fourth in her class** in the country. Their granddam, Pauline Standish 33533, whom I also owned until her death last year, made the A. R. three years successively, with a record at four years old of 15870.6 lbs. milk and 757.21 lbs. butter fat. Their sire, Delaware of Anna Dean Farm, comes of the famous May Rose strain on both sides through Spotswood Daisy Pearl, and his seven nearest dams in the A. R. averaged 728 lbs. of butter fat The Graunkar herd, including both bulls, is certified by the United States Depart- of Agriculture to be a tuberculosis free accredited herd. (Certificate No. 3664, dated January 12-13, 1920)

PEDIGREE OF BULLS LAFAYETTE AND MYLES

- Delaware of Anna Dean Farm 39297
  - Prince Baltimore of Anna Dean Farm 25753
    - Ollie's King of Belle Vernon II. 14028 — 3 A. R. daughters
      - Ollie's King of Belle Vernon 8041
      - Spotswood Daisy Pearl 17696 A. R. 790 — A. R. daughter
    - Princess Baltimore 21185 A. R. 1578 — 2 A. R. daughters
      - Pomara's Fernwood Boy 9621 — A. R. daughter
      - My Lady Baltimore II. 21165 A. R. 1921 — 4 A. R. daughters
  - Governess of Anna Dean Farm 48881
    - Ollie's King of Belle Vernon II. 14028 — 3 A. R. daughters
      - Ollie's King of Belle Vernon 8041 — 10 A. R. daughters
      - Spotswood Daisy Pearl 17696 A. R. 790 — A. R. daughter
    - Governess of the Chene 30891 A. R. 2444
      - Governor I. of the Chene 10563 — 22 A. R. daughters
      - Emerita II. 21164
- Colette Standish 48426
  - Major of Elmdale 20998
    - Flora's Roy of Tarbell Farms 11589
      - Roy of Norwood 8141 — 7 A. R. daughters
      - Imp. Flora of the Gron II. 16513
    - Modena Elmdale 25248
      - Marshall Elmdale 11347
      - Beauty of Elmdale 21257
  - Pauline Standish 33533 A. R. 3308 — 15870.6 lbs. milk; 757.21 lbs. fat, at 4 years, test 4.77%
    - Daisy's Hugo 11620
      - Millwood's Mr. Clinker 10147
      - Daisy of Hillside Farm 13662
    - Jane Standish 18030
      - Federal 7864
      - Rose Standish 11013

Herbert J. Brown **Portland, Maine**

BELL-FOUNDER'S Daughters

are making REAL RECORDS

JANUARY RESULTS

MONOBELLE finished with 16724.3 pounds milk; 852.23 pounds fat (unofficial)
MY FANCY produced 1732.1 pounds milk; 91.80 pounds fat (4th month unofficial)
COUNTESS PRUE produced 1881.0 pounds milk; 100.80 pounds fat (1st month unofficial)

16 Completed Records Average 608 POUNDS FAT

We can supply Bull Calves carrying 25 to 50 per cent. of Bell-founder breeding with a a desirable infusion of May Rose blood

Falcon's Flight Farms
Litchfield, Conn.

B. AUSTIN CHENEY **WALTER A. COOK, Manager**

WOODSIDE FARMS Guernseys of Merit

Herd consist of 50 head under government supervision for tuberculosis

SENIOR SIRE

Ne Plus Ultra's Dimple Bloom 42599
- Ne Plus Ultra 15265
- Pauline of Ostrich Farm 53437
  220 days–267 lbs. fat, class F

JUNIOR SENIOR

Cavalier of Woodside Farms 47098
- Langwater Cavalier 21012
- Hazel's Clementine 19245
  612 lbs. fat at 14 years carrying calf 255 days

Several Bull Calves For Sale by above sires and out of excellent A. R. cows.
Address

Woodside Farms **Landisville, (Lanc. Co.) Penna.**

WAUKESHA STOCK FARM

HOME OF PRIZE WINNERS AND PRODUCERS

Thirteen A. R. Records Recently Completed on the Farm are:

17083 lbs. Milk	731 lbs. Butter Fat	7 years
16899 " "	744 " " "	8 "
13496 " "	658 " " "	2 "
12076 " "	571 " " "	3 "
14303 " "	595 " " "	9 "
11558 " "	590 " " "	9 "
10898 " "	533 " " "	5 "
13511 " "	572 " " "	8 "
11235 " "	574 " " "	7 "
12557 " "	619 " " "	4 "
10855 " "	567 " " "	5 "
11264 " "	571 " " "	11 "
15051 " "	674 " " "	9 "

Average: Milk 13137 lbs., Butter Fat 615 lbs., including all ages

If these records interest you, and you are in the market for

Guernsey Males and Females

your correspondence and inspection of the herd is solicited.

I have a few exceptionally well bred bull calves, sired by

BENTON'S MAY KING OF INGLESIDE 27446

dam's record, 17083.6 lbs. milk; 731.20 lbs. butter fat; and **Aviator of Edgemoor 49387,** dam's record, 16872.1 lbs. milk; 754.83 lbs. butter fat —and out of tested dams, with large butter fat records.

Guernsey pedigrees tabulated, handwritten and typewritten, $1.00 each. Catalogues for sales a specialty, also take complete management of dispersal or consignment sales. Have satisfied others and can satisfy you. Give me a trial.

F. E. FOX **WAUKESHA, WIS.**

PARK FARM GUERNSEYS

HEADED BY

LURA'S KING OF MAPLE HILL 35525

DAM'S RECORD

625 POUNDS FAT, CLASS E

STOCK FOR SALE

John H. Williams Waukesha, Wis.

Registered and Grade Guernseys

175 Members in our Association enable us to supply you with Guernseys of any age and in various numbers

Registered males and females are offered constantly at attractive prices in numbers from one to a carload

Grades offered in carload lots, any age and in any number

Come and inspect the herds and meet our breeders before you decide where to purchase

Every herd tuberculin tested. We will try our best to please you. Send your order today or come and see us. I will arrange to show you around the County. Notify in advance if convenient. References gladly given

WAUKESHA COUNTY GUERNSEY BREEDERS' ASSOCIATION

F. E. FOX, Sec'y **WAUKESHA, WIS.**

MAPLE HILL FARMS

announce the first three daughters of

REX OF RICH NECK

will average about

570 lbs. Fat in Class G

This places Rex in a class by himself for production of three first daughters actually in milk and in class G. Two daughters and three sons of Rex were shown at Fairs last fall. All were placed first in their class with strong competition.

We are consigning a 600 lb. daughter of Rex in the

National Sale at Chicago, May 13th

Her dam is one of the best type daughters of May King's Vrangue of Ingleside. She has an A. R. record of 567 lbs. fat in class F and has three full sisters with records as follows: 776 lbs. fat in class D, 731 lbs. fat in class C, and 600 lbs. fat in class E.

FRUIT BROTHERS **WAUKESHA, WIS.**

Ultra King of Edgemoor 42532

A superb individual, who stood next to Cherub's Prince, Senior bull calf class, 1917 National Dairy Show

A son of Itchen May King A. R., out of a 614 lbs. fat 4 year old daughter of Ne Plus Ultra A. R.

His three nearest dams average 620 lbs. fat
(Part of these under age records)

This bull is being mated with such cows as

Lady Lishman A. R. 3963	625 lbs. fat
Reentry	698 lbs. fat
McKerrow's Bijou A. R. 4202	590 lbs. fat in F
McKerrow's Governess Chene A. R. 7106	514 lbs. fat in C
Bordeaux of the Courtil Bree A. R. 4767	615 lbs. Fat in G

Senior Champion Cow 1916 Wisconsin State Fair

and others equally as good

Bull Calves of this Breeding Offered

Ultra King is owned jointly with Wm. M. Jones & Son

McKERROW FARMS, PEWAUKEE, WIS.

Bull Ready for Service

Elizabeth's Topsy Boy 53269

Born June 25, 1918

Sire: YEKSA'S TOPS OF GOLD BOY 35280, whose dam has a record of 981.53 lbs. fat and 19,794.9 lbs. milk; and whose sire is a son of Lord Waukesha, out of a dam with a record of 717 lbs. fat.

Dam: ELIZABETH'S BEAUTY 28104, a granddaughter of Lord Yeksa, and who has two A. R. records of 401.93 and 533.72 lbs. fat respectively.

THIS YOUNG BULL IS A BEAUTIFUL INDIVIDUAL AND STRAIGHT AND ALL RIGHT IN EVERY WAY

Send for Pedigree and Price List

SUNNY VALLEY FARM

Waukesha, Wisconsin

Wm. M. Jones & Son, Props.

HERDLEA

Home of BEST IN GUERNSEYS

LANGWATER RARITAN

The only BULL of the BREED with a FULL SISTER that has produced 1000 lbs. fat, Langwater Nancy, one of the great cows of the Breed

Records:	10913.9 lbs. milk	630.60 lbs. fat	Class G
	12943.7 " "	734.97 " "	" A
	16003.6 " "	862.44 " "	" A
	18783.5 " "	1011.66 " "	" A

One of the FIVE COWS of the Guernsey breed with record of 1000 lbs. fat

Sire—Dolly Dimple's May King of Langwater 12997

Dam—Early Rose of Raritan 11782
Records: 9435.1 lbs. milk; 543.03 lbs. fat, class D
12438.2 " " 630.98 " " " A

Three daughters on this farm have done as follows to Feb. 1, 1920:
Raritan's Daisy Moon of Craigamoor, 12545.7 lbs. milk; 595.13 lbs. fat in 257 days
Craigamoor Cosette, 9359.5 lbs. milk; 543.33 lbs. fat in 276 days
Craigamoor Phoebe, 3839.1 lbs. milk; 181.43 lbs. fat in 87 days

Your Opportunity

BULL CALF Dropped May 1, 1919 Dark Fawn with white markings

Sire—CRAIGAMOOR MAY KING, his nine tested dams average over 700 lbs. fat, he by Austerlitz, son of May King of Linda Vista and out of Raritan's Daisy Moon of Craigamoor, 603.10 lbs. fat, class F, she by Langwater Raritan who is a full brother to Langwater Nancy, 1011 lbs. fat, class A, and out of Imp. Daisy Moon IV., 505 lbs. fat, class G and 639 lbs. fat, class A, daughter of the celebrated Daisy Moon

Dam—CRAIGAMOOR QUEENIE, 253 lbs. fat in 178 days, by Langwater Raritan, son of Dolly Dimple's May King of Langwater, sire of Ne Plus Ultra and the $20,000.00 bull, Itchen Daisy's May King of Langwater, dam a daughter of Galaxy's Sequel.

PRICE $1000

Herdlea Stock Farm **New Hope, Pa.**

Frank S. Peer's

SPRING IMPORTATION

—OF—

152—Island Bred Cattle—152

is due to arrive at New York on the S. S. "Manhattan" April 15th.

The importation includes seventy head expressly selected by Mr. Peer for our sale to be held at Osceola Farms JUNE 8th. This will be one of the STRICTLY HIGH-CLASS sales of the year. Information and catalogs forwarded on request.

Osceola Farms Cranford, New Jersey

DELAWARE COLLEGE

Offers for Sale the Great MAY ROSE Sire

Red Mandarin of Linda Vista 47111

29⅝% of blood of May Rose 2d (Born July 15, 1917)

Sire—Imp. Itchen Red Raider 27342

(over 34% May Rose blood) who is the sire of Itchen May King owned by W. H. Dupee, Santee, Calif.

Dam—May Rose of Kent

Record: 10779.65 lbs. milk; 556.56 lbs. fat

This cow is by Imp. May Rose King 8336 out of Imp. Maid of Kent 14451

The pedigree of this bull represents one of the most intense combinations of May Rose blood to be found. Extended pedigree and photograph will be forwarded upon request

T. A. Baker Newark, Delaware

FACTS ABOUT THE BREEDING OF

Pencoyd's Secret Marose

He is Full Brother to Red Rose of Pencoyd II. who made 12759.1 lbs. milk and 593.99 lbs. fat in class D. He is Half Brother to Pencoyd's Golden May Secret, who sold for the once record price of $10,000.00; also Pencoyd's King of the Nella Jays that sold for $3,500.00 as a calf and Brookmead's Quaker Lady that sold for $3,200.00 at the Florham Sale

HIS SIRE

Langwater Pencoyd 21830 A. R.

By Dolly Dimple's May King of Langwater and out of a daughter of King of the May

He is Half Brother to:
- Ne Plus Ultra A. R.
- Itchen Daisy's May King of Langwater A.R.
- Langwater Raritan A. R.
- Langwater Demonstrator A. R.
- Langwater Frenchman A. R.
- Langwater Cavalier A. R.
- Langwater Nancy, 1011 lbs. fat (dam of the record price bull calf)

HIS DAM

Red Rose of Pencoyd 36494 A. R.

A daughter of Golden Secret and out of a daughter of King of the May that is ¾ sister to Langwater Nancy and ½ sister to Langwater Hope

She is half sister to:
- Rose of Pencoyd with 865 lbs. fat
- Nella Jay 3d with 809 lbs. fat
- Pencoyd Rose with 603 lbs. fat
- Golden May Queen with 564 lbs. fat
- Countess of Pencoyd with 518 lbs. fat
- Imp. Itchen Royal Rose II with 497 lbs. fat
- Iris of Pencoyd with 427 lbs. fat

This Breeding has proven to be the most productive in both butter fat and dollars, most all of the real high priced bulls of the breed have been sired by a son of Dolly Dimple's May King of Langwater and also great animals such as Langwater Hope with 1003 lbs. fat; Queen of the Roses with 852.8 lbs. fat (dam of the first $10,000.00 bull), and Langwater Warrior (Herd Sire at Langwater Farms) are all out of daughters of Golden Secret

APPLETREE POINT FARMS
BURLINGTON, VERMONT
U. A. Woodbury, II, Owner

SEE MIXTER FARM

HERD SIRES

(SHOWN ON PLATE INSERT IN THIS ISSUE)

300 Guernsey Females

J. S. CLARK, Supt.

Hardwick Massachusetts

Saugerties Farm Guernseys

J. O. Winston, Owner

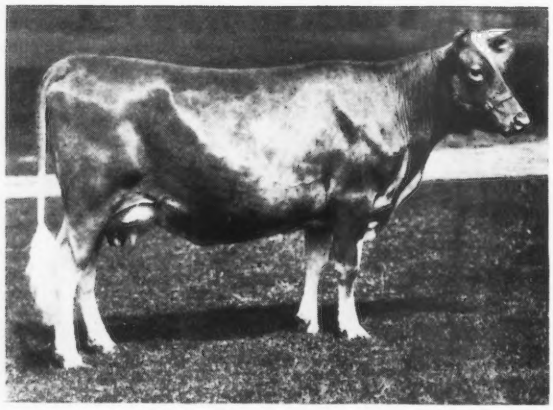

SAUGERTIES MAY GLORY 70868

Saugerties May Glory 70868

Second daughter of Ultra May King to complete her record in class G with 10699.8 lbs. milk; 566.60 lbs. fat with average test of 5.30% fat

We offer For Sale a Few Choice Bull Calves sired by Ultra May King 27600 A. R.

WRITE FOR SALES LIST

Federal Accredited Herd—Certificate No. 1511

Saugerties Farms **P. O. Box 134** **Saugerties, N. Y.**

LONE PINE FARM

WARREN F. WHITTER, Mgr.

ANGUS **Barron County** **WISCONSIN**

INHERITED

FECUNDITY—TYPE—PRODUCTION

Actuated our Acquisition of

GERAR PEARL'S DAUGHTER 77032

and

ROYAL'S PEARL OF POMEROY 89612

Both by Langwater Royal 14253 A. R. Both out of Gerar Pearl 23595 A. R.

FULL SISTERS OF

PEARL'S DOT 57445. Noted show cow and leader in two classes with 612.29 lbs. fat in class EE and 531 66 lbs. fat in class GG

ROYAL'S PEARL 45209. Leader in class D with 16930.4 lbs. milk and 788.37 lbs. fat

PEARL OF POMEROY 40325. Produced 12144.7 lbs. milk and 618.65 lbs. fat in class D

The addition of these heifers to our notable list of herd matrons will further enable us to supply animals of correct type and popular blood lines to the most discriminating buyers

Address Correspondence to

HENRY L. STOUT **503 McCormick Building** **CHICAGO, ILL.**

STOCKDALE FARMS

Hynicka Bros., Inc. Lebanon, Pennsylvania

TUBERCULIN TESTED GUERNSEY HERD

Includes 15 A. R. Foundation Dams averaging Milk 11379, Fat 556, (All Classes); 11 Heifers Now on Test for Double Letter Class GG and going strong; 20 Heifers, Carrying First Calves, these to be placed on test as they freshen; and 20 Young Heifers, our 1919 crop

SENIOR HERD SIRE

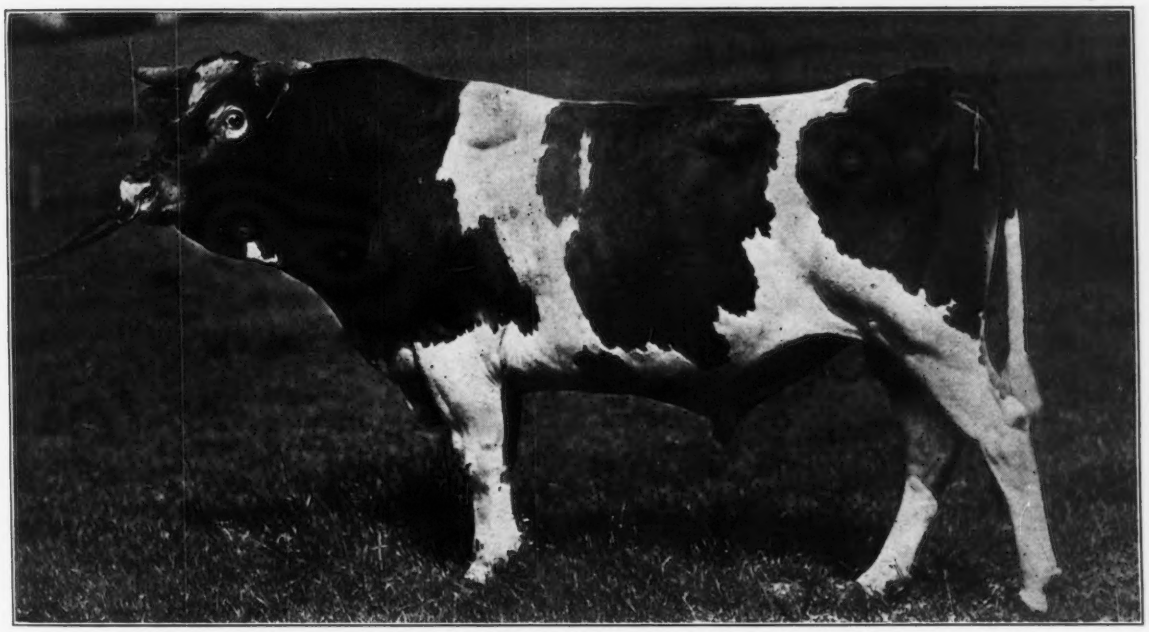

22 STOCKDALE MASHER Calves—14 Females, 8 Males—dropped during 1919. All alive and well. All daughters retained on STOCKDALE FARMS for development and breeding.

Stockdale Masher 29081 A son of IMP. MASHER'S SEQUEL 11462 A. R., the greatest Bull of the Breed, the sire of 72 A. R. daughters and 23 A. R. sons, and the only son of of MAGGIE SHAND 28202 A. R. (a granddaughter of MAY ROSE KING) record 14359 milk, 701.99 fat, class C, she by BEDA'S MAY KING 11893 A. R., sire of 17 A. R. daughters; he by IMP. MAY ROSE KING 8336 A. R., sire of 21 A. R. daughters and 13 A. R. sons. MAGGIE SHAND'S only daughter, EXCELSIOR OF GRASSLANDS A. R., record 10482 mi.k; 469.97 fat, class D. STOCKDALE MASHER is half-brother of 15 cows in list of high producing dams, including:

NEW GROVE QUEEN A. R. 12710 M., 639 F.
DAM OF
Mesaba's Queen A. R.
Bell Queen of Briarbank A. R.
Briarbank Queen A. R.
Paddy of Briarbank A. R.

LA BELLE PETITE A. R., 12319 M., 547 F.
DAM OF
Langwater Dorothy A. R.
Langwater King of France A. R.
Langwater May King A. R.
Langwater Frenchman A. R.

JUNIOR HERD SIRE

Triple Gold Boy 43140 A son of GOLDEN BOY OF PENCOYD 18896 A. R., he by IMP. GOLDEN SECRET 12599 A. R., out of TRIPLE MAY 35925 A. R., she a GLENWOOD Dam.

This herd is remarkable for pronounced individuality as to size, conformation and production, backed by May Rose, Masher's Sequel, Golden Secret, Glenwood and Yeksa breeding. Inspection invited. Positive guarantee with each animal sold. Bull Calves and foundation stock for sale.

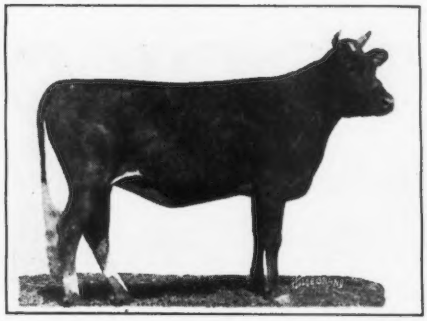

MY GUERNSEY QUEEN

(Tune—Sweet By and By)

CHORUS

Guernsey Queen! Guernsey Queen!
You're the Idol of my Heart, Guernsey Queen!
Guernsey Queen! Guernsey Queen!
You're the Idol of my Heart, Guernsey Queen!

1

I have a wonderful friend that I love
She's the pet on the farm where I live;
She has friends by the score every-where,
And we drink from her fountain of life.—CHO.

2

It is seldom you hear her complain,
In sun-shine and storm she's the same.
She's as true to her pathway in life,
As the sun to his course through the sky.—CHO.

3

When I arrive at the end of the road
And the Great Pearly Gates are a-jar,
Let me say just before I pass in—
What a blessing to me you have been.—CHO.

—BY OLIVER S. JOHNSON,
GUERNSEY AUCTIONEER, TIPTON, IOWA

One day last autumn, when the beautiful green leaves had turned to gold, The Venerable W. H. Dupee of Santee, California, challenged Wilbur W. Marsh of Waterloo, Iowa, to a contest for Championship Honors in the Show Ring. Papa and Mama and I went down to Chicago to meet with them, October 9th and 10th. There in the arena I saw Mr. J. L. Hope of New Jersey and Professor W. A. McKerrow of the University of Minnesota mete out Judgment on the Most Beautiful Array of Guernsey Cows in all the World. Then I asked Papa to write me a song about My Guernsey Queen. I just love them.

Yours very truly,

LAUREL

May 13	Chicago Guernsey Sale
May 15	Marshfield, Wisconsin, Guernsey Sale
May 25--60 Guernseys	Barron, Wis.
May 26--50 "	E. F. Jones, Sec'y, " "

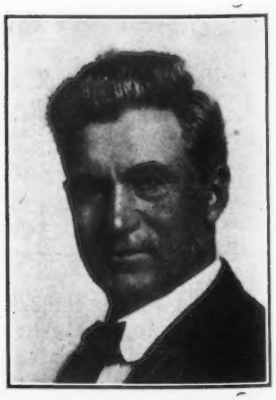

P. S.—I wanted to tell my little friends that Santa drives Six Beautiful Guernseys to his sleigh here.—LAUREL.

Spring Farm Guernseys

HERD SIRE

Governor II of the Rouettes 45451

Sire—Governor of the Chene 1297
Dam—Beauty of the Rouettes 6834
14298 lbs. milk; 739 lbs. fat

Bull Calves For Sale

E. Douglas, Owner Thos. Johnson, Mgr.

TILLY FOSTER, N. Y.

Herd Tuberculin Tested

SOUTHWOLD FARM

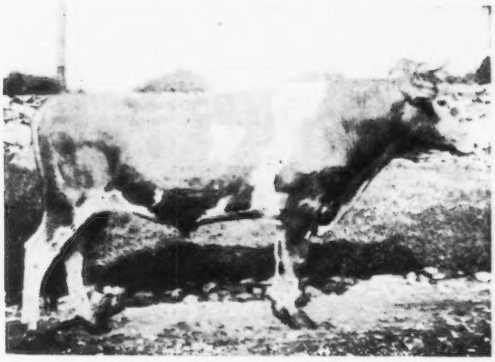

JUNIOR HERD SIRE

Spotswood Daisy's Consort of A. D. F. 48988

(Double Grandson of Langwater May King)

Sire—Spotswood Daisy's May King 26772
Sire—Langwater May King 13001
Dam—Spotswood Daisy Pearl 17696 A. R. 790

Dam—May Queen of Rondiaux 48324
Sire—Langwater May King 13001
Dam—Imp. Beauty 2d of Rondiaux

Bull Calves of May Rose breeding for sale

Entire Herd under U. S. Government Supervision for Tuberculosis

G. S. Allen, Mgr. C. W. Worrall, Owner

GOLDEN'S BRIDGE, NEW YORK

75 of OHIO'S BEST GUERNSEYS

at AUCTION

JUNE 15th, 1920

at COLUMBUS, OHIO

Ohio has nearly 600 Breeders of Guernsey cattle. Ohio Guernsey Breeders' Association is supported by a majority of the active and progressive Breeders.

The Executive Committee appointed to select the cattle for this Consignment Sale are duly qualified to judge high class stock from years of study and experience.

They are choosing cattle with creditable A. R. records or from A. R. dams and and capable of making good A. R. records. The selection of 75 head will include only animals with excellent conformation, sound udders and good health.

Of course there will be May Rose breeding, besides Glenwood, Masher and other families with a proven production record.

Ohio Guernsey Breeders' Association has been planning this sale for two years, in which cattle of the highest class would be offered. The men guiding the destinies of the Association, fully appreciate their responsibility, and it will be their duty to see that the public is not disappointed.

OHIO GUERNSEY BREEDERS' ASSO'N

Wm. H. Steffens, Sec'y Sylvania, Ohio

FOR SALE!

YOUNG GOV. OF THE CHENE BULLS

From Our Federal Accredited Guernsey Herd

Sired by Allenwood King Regent 23641 A. R., with 6 A. R. daughters and others on test.

Dams of these bulls have A. R. records or are on test.

Write for full information in our new bull sales list.

FOLLY FARM, Libertyville, Ill.

Box 587

HIGH POINT SPRINGS FARMS

HIGH POINT GUERNSEYS

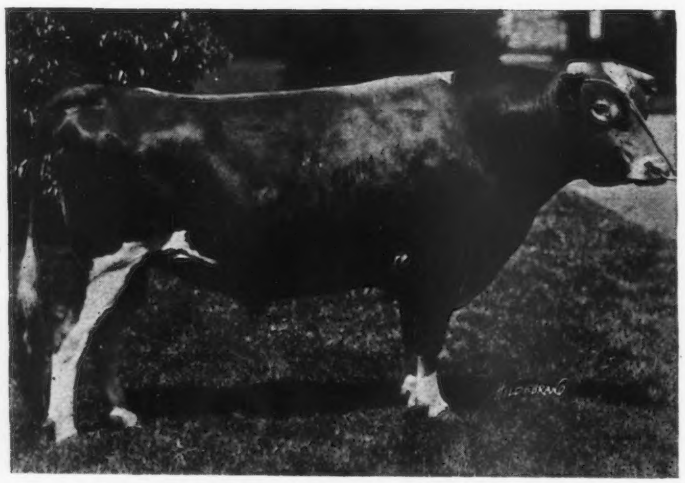

FOR SALE

Monarch of High Point 57523

Sire—Triple Masher of Harbor Hill 39249
Dam—King Masher's Honoria 48896

This bull is about one year old, his dam is nearly through her A. R. test and is expected to make about 700 pounds of butter fat.

Herd Sire---Triple Masher of Harbor Hill 39249

Sire—Imp. Masher's Galore 8572 Dam—Golden Masher's Lady 28012

JULES BREUCHAUD
Olive Bridge, N. Y.

T·W·&I·W· ROBERTS
OWNERS
Bala, Penna.

UDDERS

Photographs absolutely not retouched

THE PENCOYD HERD is famous for the Size, Shape and Hang of its udders. Here are shown the udders of eight daughters of

IMP. GOLDEN SECRET OF LILYVALE —10028

This bull stands in a class by himself in this respect. His granddaughters have inherited these qualities. A bull carrying his blood is bound to improve your udders.

QUEEN SALEM OF PENCOYD
M- 9660 F- 521 G
M-12360 F- 664 D

CLOVER OF PENCOYD 3RD
M-10139 F- 572 G
M-14340 F- 818 D

NELLA JAY 4TH
M-14772 F- 726 G
M-20709 F- 1019 A

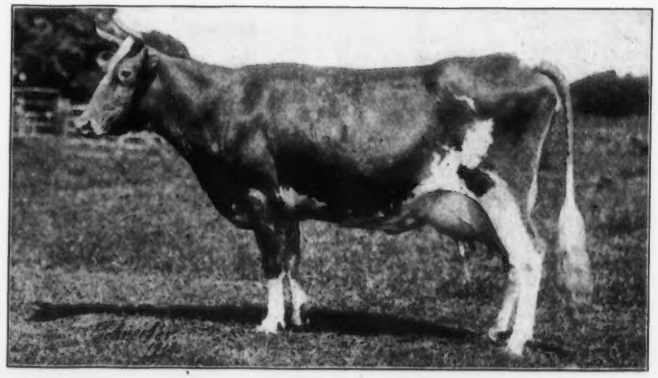

QUAKER MAID OF PENCOYD, A.R.1466
MILK- 9825 FAT - 505 F
" 10425 " 537 D
" 15128 " 759 A

PENCOYD'S FAITH
M-11387 F- 646 E

DIANA OF PENCOYD
M- 11601 F- 574 G
M- 16073 F- 845 A

GOLDEN PREEL OF PENCOYD
M-8890 F- 472 F
M-11392 F- 622 A

ROSE OF PENCOYD
M-10024 F- 490 G
M-16669 F- 865 A

DELLWOOD FARM

R. D. No. 2 MOUNT KISCO, N. Y.

John Henry Hammond, Prop J. O. Sewall, Mgr.

Proven Sire For Sale to Avoid In-Breeding

Masher's Elsie's May King 30630

HIS FIRST DAUGHTER to be tested will qualify with over 570 lbs. fat as a two year old. Others on test.

HE IS A SON of Masher's Elsie A. R. 1967. Records: 14458 lbs. milk; 745.75 lbs. fat in class E. Class Leader; 855.34 lbs. fat, class A.

HE IS A GRANDSON of Itchen Daisy's May King of Langwater 17349 A. R., of King Masher 11084 A. R., and of Golden Elsie 2d 33722 A. R., 13409 lbs. milk; 672.94 lbs. fat at two years.

HIS DAUGHTERS have fine udders. Price $1500. Pedigree and photograph upon request. My herd consists largely of his daughters.

Pergue's Crescent 61717 A. R. 6759

Completes Good Record

Sire

Anna Dean Prince

25752 A. R.

Whose tested daughters averaged 508.14 lbs. fat at an average age of two years, nine months

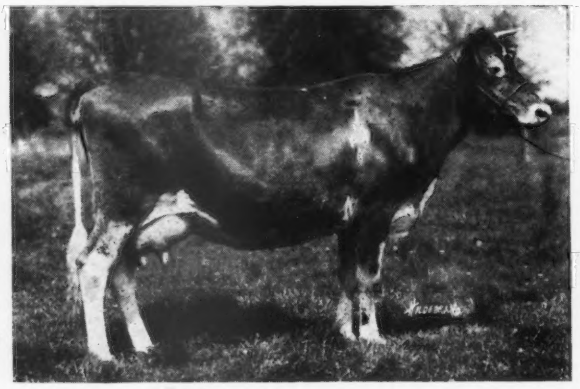

Dam

Christine of Pergue

61715 A. R.

Record: 15018.2 lbs. milk; 669.35 lbs. fat. Winner of 6th place in class AA at time record was completed

Record: 13316.9 lbs. milk; 582 lbs. fat

Beginning her test at three years, five and one-half months of age and dropping her calf nine days before her year was up. Carring her calf full time and exceeding her requirements over 279 lbs. We are offering some excellent young bulls closely related to Pergue's Crescent A. R. for sale. Write for descriptive circular or call and see them

Ernest W. Sass **Box B** **Streator** (La Salle County) **Illinois**

GAYHEAD GUERNSEY FARMS

FREEHOLD, NEW YORK

The Home of Quality

Gayhead's Ultra May King 40432

Sire of ULTRA'S ITCHEN DAISY
Sold at the N. Y. State Guernsey Breeders' Sale to A. T. Herd of Herdlea Farms for $3500, the record price of the breed for an unbred heifer.

Two Bull Calves For Sale from this Sire

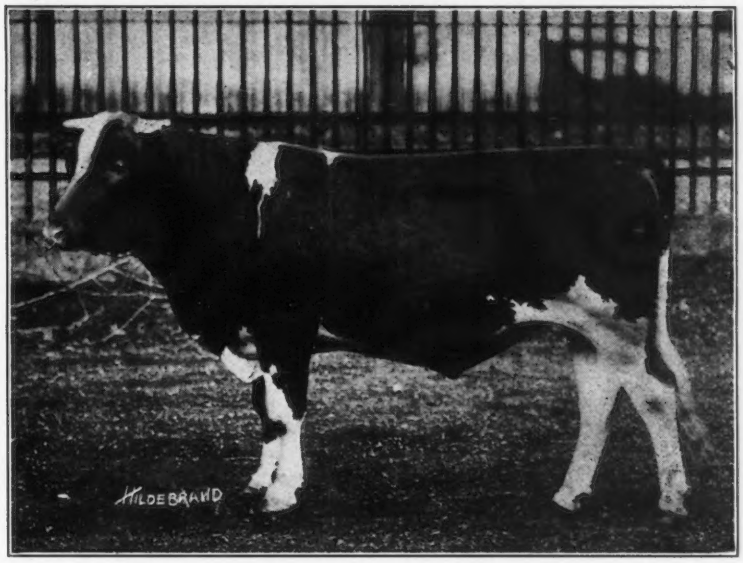

R. R. Station, Coxsackie on West Shore R. R.

Geo. M. White, Prop.

HERRIARD PARK BASINGSTOKE ENGLAND

Mrs. Jervoise's Pedigree Prize-winning Herd of about 128 cattle, bred from the heaviest and most fashionable milking strains

HERD BULLS

Valentine's Honour of the Passee 3826

winner of five firsts, two specials and Champion in GUERNSEY. In 1918 he was sire of 1st prize heifer and 1st prize bulls under 15 months (his first stock shown) In 1919, he sired 1st, 2nd and 3rd prize heifers and 1st prize bull under 15 months at the Whitsuntide Show in Guernsey, also 1st and Reserve Champion yearling bull at R. A. S. E. Show, Cardiff, 1919
Sire—Honoria's Sequel 2816 P.S.
Dam—Valentine III. 7514 P. S.
Gave 15477 lbs. milk; 783 lbs. b. f.

READING GUERNSEY SALE
April 21, 1920
May Rose's Billy 3758
(see below)
Born July 4, 1918
Herriard Fancy
Born April 22, 1919
Sire—Herriard Governor II
Dam—Fanny du Foulon XXII

Sailor Duke 3589
Sire—Sailor King
Dam—Braye Duchess II., 16340 lbs milk; 708 lbs. b. f.

Herriard Osseo's Replica 3726
Sire—Herriard du Foulon
Dam—Dewey May V.

May Rose's Billy 3758
Sire—Valentine's Honour of the Passee
Dam—May Rose 7th of the Masse 9286 P. S.

Awards at Dairy Show 1919.
1st prize in Inspection Class for cows
2nd prize in Inspection Class for heifers
1st prize in Butter Test

Berkshire Pigs
from prize-winning and prolific strains, lengthy and true to type

Apply to Mrs. Jervoise
Supervised by T. Edney Hayter

Fanny du Foulon XXII
Her bull calf for sale at Reading, April 21, 1920

FANNY DU FOULON XII 10018 and her 3 daughters
1st Inspection at London Dairy Show 1919
Gave 10353 lbs. milk in period in 1918-19 on rations

Fanny du Foulon III
Her bull calf for sale at Reading, April 21, 1920

LISETER FARMS HERD

NEWTOWN SQUARE, PA.

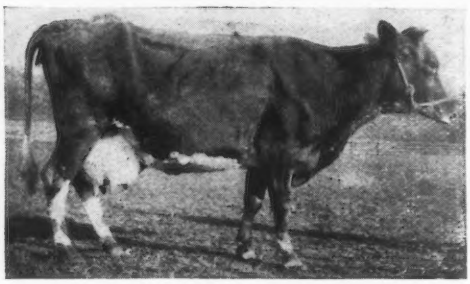

IMP. MAY ROSE II. OF FRIE BATON 68669

11504.4 lbs. milk; 549.09 lbs. fat in class CC

Sire—Imp. Prince of La Croisee 40950
Dam—Imp. May Rose of Frie Baton 68651

We are offering a son of this cow that is sired by

Raymond's Bequest of the Manor 33197

by Imp. Raymond of the Preel 11353, by Masher's Sequel 11462

Also a son of Imp. Fairy Duchess III of Frie Baton 68674, 10169.7 lbs. milk; 564.65 lbs. fat in class D

Write for Full Particulars

J. L. Austin **Rosemont, Pa.**

BEAVER RIDGE FARM

PEARL ROSE OF THE GLEN 47414

Leader in Class C (4½ years)

16855.6 lbs. milk 884.21 lbs. fat

Guernseys of Quality and Production

HERD SIRE

GLENREGAL OF THE GLEN 45264

12½% May Rose blood

Sire: Beau Regal 13448

Grandsire: Imp. May Rose King 8336

Dam: Glenanaar of the Glen 23919

16813.1 lbs. milk; 780.66 lbs. fat. Holds 6th place, Class B

Granddam: Scylla of the Glen 15589

16239.8 lbs. milk; 700.98 lbs. fat

A few Young Bulls For Sale

BEDFORD HILLS, (Westchester County) NEW YORK

Henry W. Howe, Owner
Wm. H. Sanders, Manager

Farm, 40 Miles North of New York City

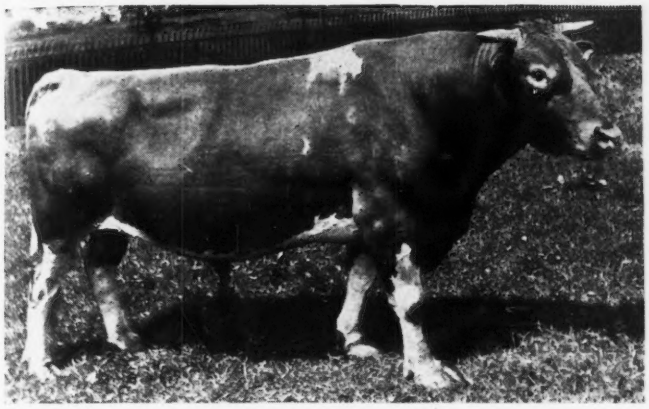

LANGWATER ROYAL 14253 A. R.

All the last six Herd Bulls are strong in the May Rose blood

For Sale—Seven Young Bulls and Bull Calves

Special mention of Queen's Ultra May King 58410, born April 15, 1919, a splendid individual. Sire: Laverna's Ultra May King. Dam: Golden May Queen of Pencoyd A. R. 2424, 561.75 lbs. fat, now on retest in 287 days, 497.22 lbs. fat. Sire: Golden Secret of Lilyvale. Dam: Langwater Early Rose, a daughter of Imp. King of the May and Early Rose of Raritan. Price $1500.

MAPLE SHADE FARM

HERD SIRES

Langwater Royal 14253 A. R.

Sire—Imp. King of the May
Dam—Langwater Royal Rose

Laverna's Ultra May King 24660

Sire—Ne Plus Ultra
Dam—Rose King's Laverna A. R. 2717, a daughter of Imp. May Rose King

Gerar Pearl's Royal 58411

Full brother to

Royal's Pearl A. R. 4384	788.37 fat	D
Pearl of Pomeroy A. R. 4769	583.67 "	AA
Pearl's Dot A. R. 6140	531.66 "	GG
re-entry	612.29 "	EE

Sire—Langwater Royal 14253
Dam—Gerar Pearl A. R. 1107. Made four records and dropped eleven calves before she was 12 years old

M. T. Phillips **Pomeroy, Pa.**

OAK HILL FARM

GUERNSEYS

Oak Hill Reaper 31783

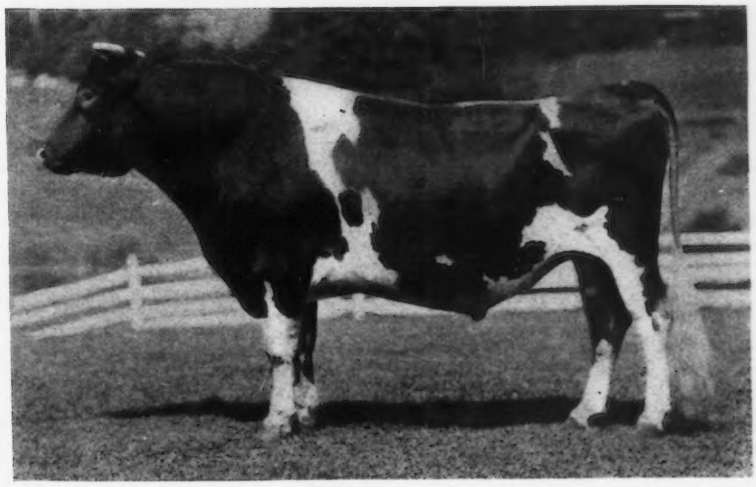

SIRE: **LANGWATER HARVESTER 20516**
Full brother to Langwater Felois 19146, record 9445.9 lbs. milk; 529.8 lbs. fat.
His first daughter to finish a record is Thea of Oak Hill 55440, 502.95 lbs. fat, Class G.

Imp. King of the May 9001
Sire of 25 A. R. daughters whose average is 603 lbs. fat including Langwater Hope 27946, 19882 lbs. milk; 1003.17 lbs. fat.

Imp. Hayes Felois II 15478
7267.83 lbs. Milk 384.15 lbs. Fat Dam of Langwater Felois A. R. 684 529.81 lbs. fat and Yeoman's Felois A. R. 1311, 368.24 lbs. fat.

DAM: HYACINTH OF HADDON 27377
Class AA, 9145.6 lbs. milk, 464.49 lbs. fat.
Class G, Dam of Cynthia of Oak Hill A. R. 4121, 448.46 lbs. fat.
Class G, Granddam of Thea of Oak Hill A. R. 5996, 502.95 lbs. fat.

Glenwood's Combination 8927
Sire of 4 A. R. Daughters including Toma of Hillstead 18834, 16594.5 lbs. milk, 715.96 lbs. fat, reentry

Hilda C 14972
A daughter of Sir Rocmont 4438, sire of A. R. 37, 327.08 lbs. butter fat and A. R. 1402, 411.16 lbs. butter fat.

Animals of Both Sex For Sale

OAK HILL FARM **RED BANK, N. J.**

Owner, J. A. Haskell **Supt., G. A. Curtis**

EDGEWATER FARMS

Has been the Home of Such Guernseys as

	A. R. NO.	FAT	
MIRANDA OF MAPLETON	914	565.97	1st Calf
" " "	914	540.25	2nd "
" " "	914	783.40	3d "
" " "	914	927.14	4th "
Dry but once carrying 5th calf five and one-half months			
MIRANDA OF EDGEWATER	2363	730.49	1st Calf
NELLIE TOSTEVIN OF MAPLETON 3d	2121	664.01	1st "
WHITE WING OF EDGEWATER	3504	653.14	1st "
IMP. MA CHARMANTE 6th	1995	740.20	2nd "
NELLIE TOSTEVIN OF MAPLETON 2d	1863	637.31	2nd "
IMP. PRIMROSE OF THE PREVOSTS II.	938	639.21	3rd "
IMP. BELLE DES PIQUES	3908	661.40	1st "
IMP. NINETTE OF THE PREVOSTS	879	646.21	3d "
IMP. DAISY MAID OF THE FRIQUET	2120	695.15	3d "

	A. R. NO.	FAT
IMP. TAYLOR'S CREAM CUP	1078	788.87
IMP. CHARMANTE IV. OF THE GRANDES CAPELLES	2015	716.16
IMP. QUEEN REGENT IV.	1000	583.66
" " " "	1000	694.58
" " " "	1000	889.57
" BEAUTY II. OF MARESQUET	1395	657.29
" MAGNET OF THE ISLE	1394	674.91
" ROBIN DE CARTERET III.	1467	648.50
" MAY ROSE III. OF LA MASSE	1723	669.58
" VALENTINE OF THE ISLE	3686	663.61
" BUTTERCUP 2d OF BEAUREGARD	2638	659.71
PRINCESS DESAIE	2275	666.22
NELLIE TOSTEVIN OF MAPLETON 2d	1863	676.49
CHERRY OF EDGEWATER	3661	732.97
IMP. TOPSY DE CARTERET	2745	780.08
IMP. MANOR VIEW GULLY	2348	727.09
IMP. BONITA II. OF LES BORDAGES	2876	651.96

70 others owned by us or that we have sold have made records ranging from 400 to 630 pounds of fat. May Rose and Governor of the Chene HERD BULLS

We are offering a few choice bred HEIFERS and some nicely bred young BULLS

F. G. BENHAM & SON

CANANDAIGUA **NEW YORK**

HILL GIRT FARM

Cossart, Pa.

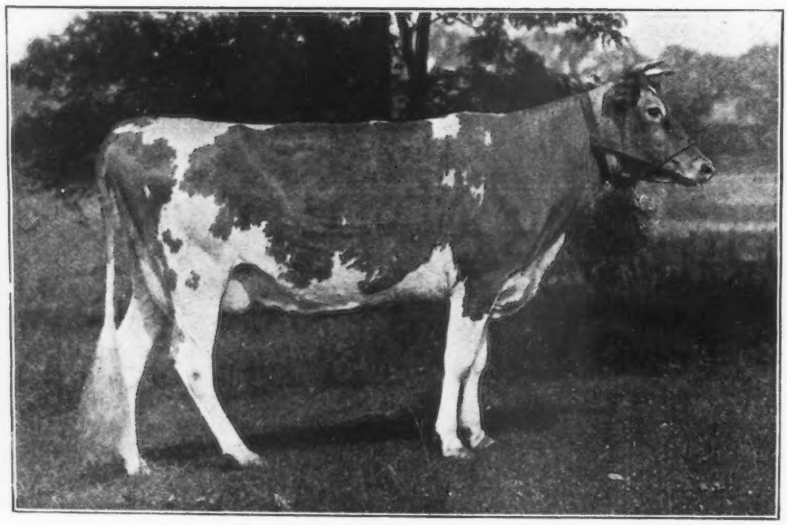

ULTRA GOLDA 72472

Winner of Grand Championship, Delaware State Fair, 1919

Senior Herd Bull

JESSE OF OAK HILL 30519

Sire—Langwater Harvester 20516

Dam—Lavinia of Oak Hill 36400

Junior Herd Bull

PICARDY 53127

Sire—Ne Plus Ultra 15265

Dam—Imp. Princess of Quesnard II. 66095

The herd though small is of high grade, and includes a number of prize winners and animals with Advanced Register records. There are usually on hand for sale bull calves out of Advanced Register cows; occasionally a few heifers. The herd bulls have the best breeding back of them, and until there has been time to officially test their daughters, prices on their progeny necessarily will be low.

Full Particulars cheerfully furnished on application

H. G. HASKELL, Owner

GRASSLAND FARMS

A Few FEMALES offered FOR SALE

YOUNG BULLS AND BULL CALVES FOR SALE

Sired by Jethro Bass 11366 A. R., Eva's Sequel 21588 A. R. and Wardem King 36248

Herd Regularly Tuberculin Tested

Every Day Inspection Day Satisfaction Guaranted

Central New England Railroad.

TACONIC (Litchfield County) Connecticut

Are You Interested in a Young Guernsey Bull?

CONSIDER

A son of MERRY MAY DAY 43520 whose dam made 453 lbs. fat in class F

—OR—

A son of KING GLEN ROSE 43523 whose dam is a daughter of Ne Plus Ultra and her dam is by Beau Regal, he by May Rose King

ATTRACTIVE INDIVIDUALS

For Pedigrees and Prices address

BURNSIDE FARM

J. B. Robertson, Supt. Eccleston, Md.

Mound City Farm

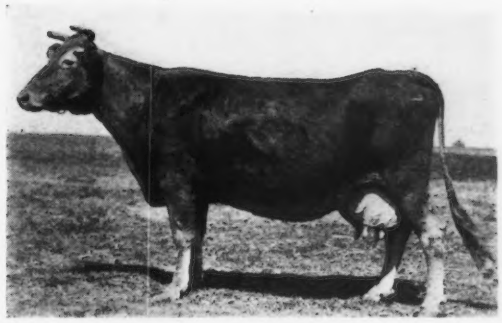

Josephine Royaline 19470

13,118.20 lbs. milk; 591.65 lbs. fat.

Dam of three full sisters that hold the highest average records of three full sisters of the breed.

Cinderella Josephine 34500	Class A	909 lbs. fat
Mauley 23526	Class AA	707 lbs. fat
Maudester 25939	Class A	765 lbs. fat

Herd Bulls in use:

May King's Vrangue of Ingelside A. R
Langwater Frenchman A. R.
Cinderella's King of Mound City

YOUNG BULLS of this breeding FOR SALE

CHARLES A. WILKINS, Platteville, Wis.

THORN HILL FARM

Deerfield, Ill.

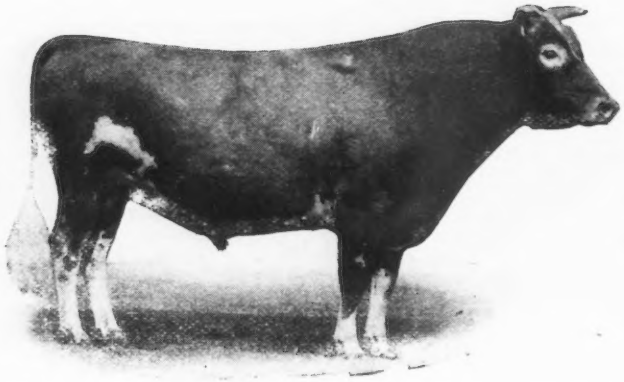

SENIOR HERD BULL

Victor of Pencoyd 18901

(Dropped Feb. 1911)

10 A. R. Daughters { 5 daughters averaging 542.2 fat
5 daughters averaging 427.0 fat
All records made at 2 to 4 years

Sire—IMP. GOLDEN SECRET 12599
Great Reproducing May Rose Sire

Dam—JESSIE OF MAPLE LANE 23457
Milk, 12304 lbs. Fat, 595.0 lbs.

FOR SALE

Dairy Maid's Rouge of Iowa 24845
Dropped Jan. 22, 1913. 3 A. R. daughters.

Dairy Maid's Pride of Iowa 14941
7 A. R. daughters.

Imp. Rouge III. of the Brickfield 28376
12454.1 lbs. milk; 632.8 lbs. fat.

Stranford's Glenwood of Pinehurst 13609
12 A. R. daughters. 3 A. R. sons.

Dairy Maid of Pinehurst 24656 A. R.
17285.3 lbs. milk; 910.7 lbs. fat.

Royal Governor of l'Etiennerie R. G. A. S. 1484.
9 A. R. daughters. 5 A. R. sons.

Imp. Rouge of the Brickfield 40144
1 daughter with 612.5 lbs. fat. 1 daughter with 632.4 lbs. fat.

Write for further particulars and photograph.

AUG. ZIESING, Proprietor ARTHUR A. KRELL, Manager

BREIDABLIK FARM

SENIOR HERD SIRE

BROOKMEAD'S TAURUS OF BREIDABLIK 47887

Sire—Langwater Royal Master 236630
Sire—Imp. King of the May 9001
Dam—Imp. Royal Rose of Easton 15483

Dam—Brookmead's Dorothy 55715
Second cow in class G, 14179.4 lbs. milk; 742.80 lbs. b. f.
Sire—Langwater Stars and Stripes 21872
Dam—Hildie of Brookmead 52617. 12599.2 lbs. milk; 632.5 lbs. b. f., class E

We offer splendid sons of this sire out of our great foundation cows

H. J. KREBS, Owner Box 950 Wilmington, Del.

Laudholm Farms

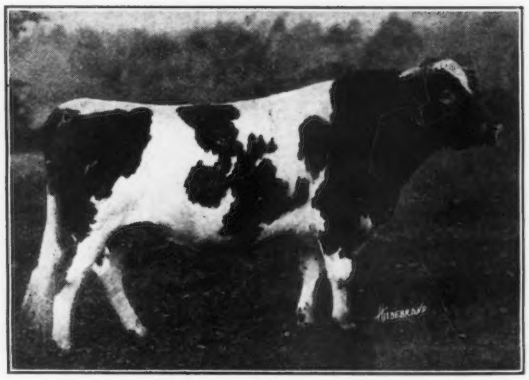

ONE OF OUR HERD SIRES

Langwater Chieftain
39437

Carries 25.78% of May Rose II blood

Sired by Langwater Warrior, 26509, out of Langwater Lady Love, 49698 A. R. 5507

Grandson of Imp. King of the May, 9001 A. R., and Langwater Fisherman, 21873 A. R.

Young bulls of fine individuality sired by Langwater Chieftain out of A. R. cows with excellent records at attractive prices

For prices and particulars, address

George C. Lord, 2nd, *Manager,* **Wells, Me.**

GERAR GUERNSEYS

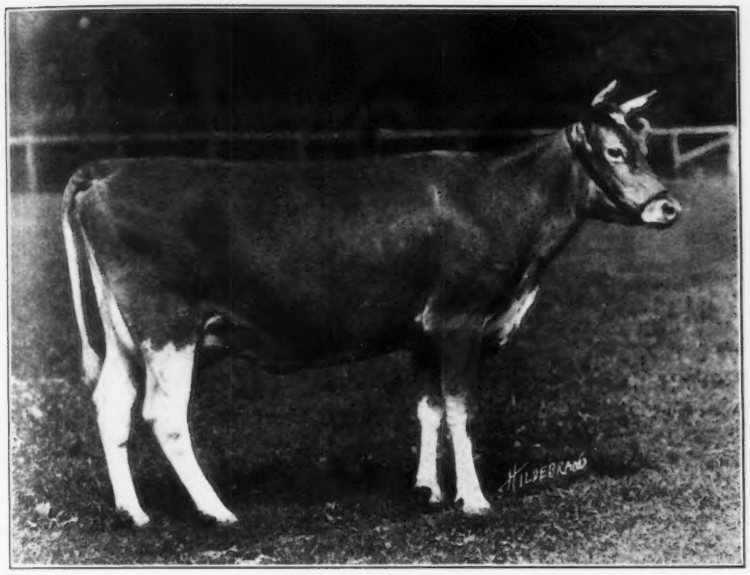

GOLDSEEKER'S JEHANNA OF ANNA DEAN FARM 57934

We will consign to the

Third Combination Sale

Jehanna's Patient King 50226

a two year old son of

Goldseeker's Jehanna of Anna Dean Farm 57934

10572.7 lbs. milk; 533.84 lbs. fat, class E out of Jehanna Chene 30889, 16186.7 lbs. milk; 863.36 lbs. fat, class E

Molly of Gerar 52292

(A MARY JANE)

10687.1 lbs. milk; 513.63 lbs. fat, class F

4th Prize National Dairy Show 1917, 2d Produce of Cow

Virginia State Fair 1917 6th " " "

Maryland State Fair 1917

Six years old, fresh with her 4th calf. Her dam dropped 10 living calves, has 3 A. R. daughters, one of which has 3 A. R. daughters and a fourth on test. Her granddam is carrying her 14th calf, has 3 records, 2 A. R. daughters which have produced over 20 offspring, 7 of which have records, with one more on test

Miss Belle of Locust Lane 2d 79110

Now finishing a record of approximately 600 lbs. fat
A. R. sire and dam

Gerar Rose 75987

(A CORA)

A fresh Heifer of the famous Cora family

MISS BELLE OF LOCUST LANE 2d 79110

FOUR PINE FARM

HOME OF

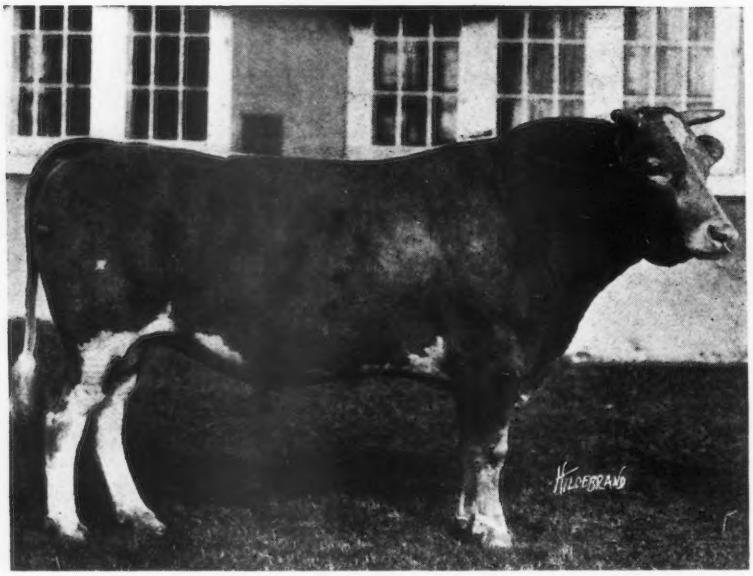

KING OF CHILMARK 20798 A. R.

FIRST FIVE DAUGHTERS TO FINISH OFFICIAL TEST

	Lbs. Milk	Lbs. Fat	Class
Ina's Grace 49724	13502.5	775.04	B
Wallie's Queen of Glencairne 49721	14275.5	756.00	C
Sanoma's Archer Girl 56637	13270.6	692.08	E
Minnehaha's Papoose 67732	11623.6	678.37	GG
Lady du Chene 56632	12768.0	640.98	E
Average,	13088.0	708.49	

At an average age of 3 years and 6 months

This record far exceeds the record of any other Guernsey bull and from the best information we can get is a record not equalled by any bull of any breed.

Four out of these Five Daughters Finished Among the Class Leaders

His first granddaughter tested, Little Star of Glencairne 64127, now holds **First Place among the Leaders in Class FF**, having finished her test with a record of 11549.9 lbs. milk and 630.50 lbs. butter fat

These records were made by Mr. R. H. L. Chichester of Fredericksburg, Virginia

Federal Accredited Herd—Certificate No. 708

WATCH THE NEXT ISSUE FOR CHANGE IN COPY

F. K. BABSON, Proprietor **E. D. COMSTOCK, Supt.**

HINSDALE, ILLINOIS

Brookmead Farm Guernseys

Devon, Pennsylvania

We beg to announce that Mr. HENRY HEMMEN, for five years with the Arcady Farm Herd, owned by Mr. Arthur Meeker, Lake Forest, Ill., and recently for more than a year at Pencoyd Farm, Bala, Pennsylvania, where he handled some of their highest record cows, is now associated with the Brookmead organization as Herdsman.

We now have five head on test at Brookmead under his care which have received the following Credits for the month of January, 1920.

	Milk	Fat	Highest Days Milk
*Pallotta's Beauty of Barrington 38471 A daughter of King Bell A. R.	1994.5	101.92	67.1
*Brookmead's Bloom 56035 A daughter of Stars and Stripes A. R.	1521.5	71.66	51.6
*Golden Beauty of Brookmead 39998 A granddaughter of Masher's Sequel A. R.	1351.2	57.56	47.2
Langwater Empress 49041 A daughter of King of the May A. R.	1260.2	58.47	44.5
Brookmead's Maya 52086 A daughter of Stars and Stripes A. R.	1096.4	49.67	5th month of test

We offer sons of LANGWATER ROYAL MASTER A. R., out of the first three dams above marked *. They have inheritance for production. Come see them for individuality.

Address all correspondence to

BROOKMEAD FARM

FRANK GRAHAM THOMSON, Owner **526 Land Title Bldg., Philadelphia, Pa.**

Farm at Devon, only 18 miles from Philadelphia, with fine train service

Upland Farms Guernseys

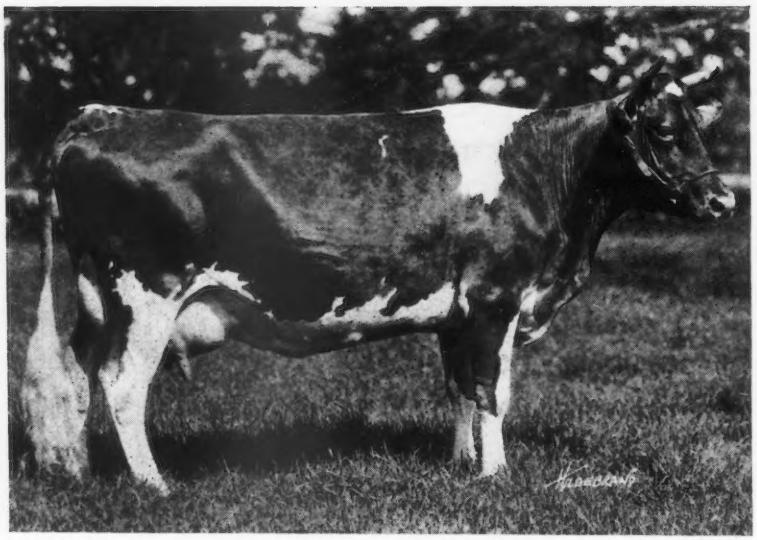

ULTRA LADY 38913

Ultra Lady is safe in calf to Langwater Cavalier 21012. We believe that this combination is greater than anything that has been combined in the Guernsey breed for the following reasons:

1st. **ULTRA LADY 38913** has demonstrated that she is a show cow of the highest order and also a producer, being in **fourth place in AA,** besides having two other single class records.

2nd. **ULTRA LADY 38913** is a full sister to Netoria 43597, the dam of Ultra Select 47137, the $30,000 bull and by the same sire as the $30,000 bull.

3rd. **ULTRA LADY 38913** is the granddam of High Point Cavalier 49124 that sold for $16,400.

4th **ULTRA LADY 38913** is by the same sire as Florham Leader, the $25,000 bull calf

5th. **LANGWATER CAVALIER 21022** has demonstrated that he is a sire of **show winners,** also **producers** of the highest order.

6th. **LANGWATER CAVALIER 21012** is the grandsire of High Point Cavalier 49124, the $16,400 bull.

7th. **LANGWATER CAVALIER 21012** is by the same sire as Ne Plus Ultra 15265, the sire of Ultra Select, the $30,000 bull.

8th. This also holds true in regard to Itchen Daisy's May King of Langwater, the $20,000 bull, Florham Leader, the $25,000 bull

We would like to know of any combination in the breed equal to this; **breeding, type** and **production** considered

When considering the purchase of a **BETTER BULL,** write or visit us before making a selection

F. P. FRAZIER & SON, Owners **W. K. HEPBURN, Mgr.**

UPLAND FARMS, Inc. **IPSWICH, MASS.**

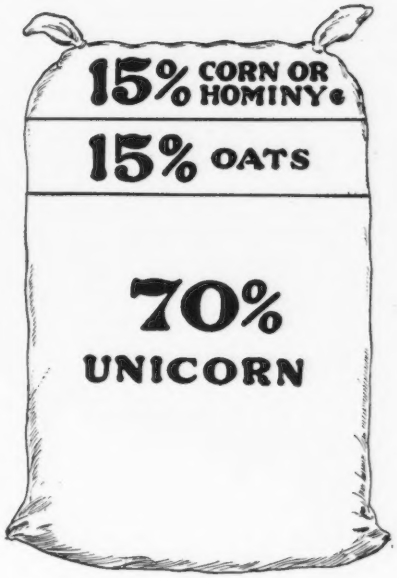

NOTE

For those breeders who do not raise corn and oats, we recommend our Centaur Feed made of corn, oats, oilmeal and bran

How Breeders Feed Unicorn to Make Records

BREEDERS use Unicorn as a high-protein feed. It has just the right combination of grain and oil seed proteins for balancing with farm grains. Unicorn tests more than 21% *digestible* protein

The percentage of protein is important, but no more so than the combination and quality of the feeds used.

Unicorn is the feed for Advanced Register testing.

Fed with your own grain—70% Unicorn with 15% hominy (or corn) and 15% oats —the cow gets a ration that, Guernsey breeders say, cannot be improved.

We have just published two useful booklets:

"Care and Feeding of Calves"
"Dairy Cow Feeding"

Free on request.

CHAPIN & COMPANY

PEDIGREE SHEETS

A sheet (8½ x 17) for three generations, with form for sketching . . . **Per Hundred, $1.00**
A sheet (11 x 17) for four generations, with form for sketching . . . **Per Hundred, $1.25**

Fits all regular standard typewriters

AMERICAN GUERNSEY CATTLE CLUB **Peterboro, New Hampshire**

Could Anyone Conceive

WHY

A Combination of the

Jethro Bass Family and the Masher's Sequel Family with A. R. Dams

would not yield some of the best in Guernseys?

WE HAVE THE COMBINATION

OUR HERD SIRE
Jethro's Masher of Forestdale

Sire: Jethro Bass. 12 A. R. daughters.

Dam: Excelsior of Grasslands A. R., daughter of Masher's Sequel 78 A. R. daughters.

WE ARE OFFERING FOR SALE:

1. Several young bulls of serviceable age, sired by Jethro's Masher from A. R. dams.
2. A number of A. R. cows, bred and open.
3. A few heifers, 2 to 5 or 6 months old.

Herd Tuberculin Tested and free from abortion.

RICHARD D. DeFOREST - - Amsterdam, N. Y.

CARIBOU FARMS

JOKASTUS 17320

CARIBOU FARMS SENIOR HERD SIRE

By Imp. Golden Secret 12599 A. R. and out of Imp. Fine Joke 17555 A. R., 455 lbs. fat

Bull Calves sired by Jokastus and out of A. R. dams for sale

P. O. Saginaw, R. 1, St. Louis County, Minn.
Railway Station, Bartlett D. W. & P Ry.

Geo. C. Stone, Owner — F. L. Ober D. V. M. Supt.

For Treating Infectious Abortion

INJECTION AND SUCTION PUMP

We can furnish this Pump with 10 foot Maroon Glass Moulded Tube or with 5/8 inch Non-Kink tubing and Polised Wood Nozzle

Write for our 1920 catalog showing about 500 Dairy and Veterinary Specialties. *Every Guernsey Breeder needs this catalog*

THE MOORE BROS. ALBANY, NEW YORK

WINDY KNOLL FARM

Glen Spey Sullivan County New York

BREEDERS of GUERNSEYS

with

TYPE and PRODUCTION

announce their first two Roll of Honor Cows

Imp. Dairy Maid 8th of the Duvaux 67696 A. R. 7535

takes

Fifth Place in Class BB

with

12964.3 lbs. milk and 618.16 lbs. fat

Imp. Airelle of Les Pelleys 66022 A. R. 7534

takes

Tenth Place in Class CC

with

11632.7 lbs. milk and 579.97 lbs. fat

We offer for sale an exceptionally fine bull calf out of Imp. Airelle of Les Pelleys 66022 (see above) sired by our Senior Herd Bull

Pencoyd's Secret of Windy Knoll 45544

a son of Langwater Pencoyd, he by Dolly Dimple's May King of Langwater, he by Imp. King of the May, he by Imp. May Rose King.

Pencoyd's Secret of Windy Knoll is out of Nella Jay 6th A. R. 5539, 12301 lbs. milk; 602.9 lbs. fat, a full sister to the great cow, Nella Jay 4th A. R. 3194, 20709.9 lbs. milk; 1019.25 lbs. fat.

We also have for sale a very nice bull calf out of Imp. Anna Lily 67659 A. R. 7214 with a record of 13551.8 lbs. milk and 592.90 lbs. fat. This calf is also sired by Pencoyd's Secret of Windy Knoll.

Both of these calves have the best of type and production back of them and are worthy to head any herd. They are offered at attractive prices to insure quick sales. Write for prices and pedigrees.

Visitors Invited

Correspondence Solicited

Our herd is free from Tuberculosis and under Federal Supervision

Alex Mackenzie, Owner

James A. Richardson, Manager

T. G. Weeks, Herdsman

Address Communications to **WINDY KNOLL FARM**

EXCELLENCE IN PRODUCTION AND TYPE

A **WORLD CHAMPION** and **FOUR CLASS LEADERS** included in this list of cows completing A. R. records, between February 1st and December 1st, 1919.

The cow below is **IMP. PROSPECT'S ROSE DES HOURDS 89003.** World Champion Roll of Honor. 2 Year Old Class GG A. R., 13157 lbs. milk; 725.85 lbs. fat. Grand Chamion Female, National Dairy Show 1919.

The only cow of anv breed to attain this distinction

1. IMP. LADLOCK JENNY 67900
A. R. 809.79 lbs. fat
Class C — **Class Leader**

2. FIGTREE OF THE PRAIRIE A. R.
699.66 lbs. fat. Class D
First prize N. D. S. 1917

3. LILY OF THE PRAIRIE 54714 A. R.
620 lbs. fat
Class CC
Class Leader

4. IMP. HAYES EXPRESS 9th 67866 A. R.
592.57 lbs. fat Class A
Second Prize three year old, and second prize four year old, N. D. S. 1916-1917

5. IMP. HAYES CHERRY GOLDEN 13 67871 A. R.
588.79 lbs. fat Class B

6. IMP. ITCHEN PINE BLOSSOM 40312 A. R.
599.70 lbs. fat Class AA
Dam of first prize winners at N. D. S. 1916-1918

7. IMP. HAYES MABLE 67870 A. R.
688 lbs. fat
Class B
First prize two year old, and first prize three year old, N. D. S. 1916-1917.

8. LILLIA OF IOWA 2d 61500
A. R. 773.03 lbs. fat
Class B — **Class Leader**

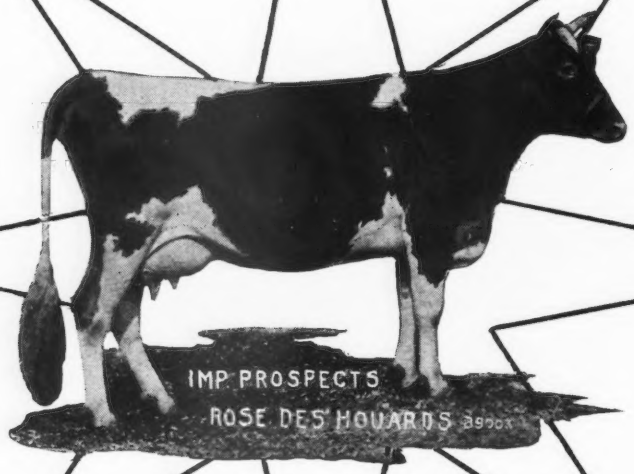

WE HAVE FOR SALE. Two bulls from great cows, and sired by great bulls. For further information write us, or come and see our herd at Waterloo, Iowa, where we will be pleased to show you what we have. Address all inquiries to **Percy Jones, Superintendent, in care of the Iowa Separator Company, Waterloo, Iowa.**

W. W. MARSH **WATERLOO, IOWA**

SUNNYBROOK GUERNSEYS

HERD SIRES

High Point Cavalier
Recently sold for $16,400, for delivery July 1st

- Ultra May King A. R.
- Cavalier Helen A. R.
  734 lbs. fat, holds 4th place, class F

Sunnybrook Benefactor

- Florham Autocrat A. R.
  First two daughters average 536 lbs. fat in F and G. Sold for $14,500.
- May Minuet A. R.
  10316 lbs. milk; 531 lbs. fat, G. Now on retest

Young bulls of the choicest MAY ROSE breeding for sale

Charles D. Cleveland Box 125 Eatontown, N. J.

GUERNSEYS BOUGHT AND SOLD

I have a good son of Ne Plus Ultra for sale.

Have two parties ready to buy entire herds of Guernseys.

Have one party wanting a 2 or 3 year old high class show bull.

Have one party wanting to buy a large number of bull calves, at a price that he can afford to raise them and re-sell at service age.

Also one party wanting several heifers under milking age.

ALFRED I. STUBBS

R. R. 3, Auburn, N. Y. Phone 25F13

If you have any high class, choice animals for sale, let me know about them.

HILLSWOLD FARM

GUERNSEYS

Belle of Bayside 39154

A. R. 4901

8247.8	lbs.	milk;	468.44	lbs.	fat,	class D
8023.2	"	"	447.05	"	"	" A
10302.0	"	"	564.19	"	"	" AA

DAM OF

Hillswold Isabel 62853 A. R. 7123

9306.45 lbs. milk; 490.92 lbs. fat, class G

Hillswold Belle 89006

HILLSWOLD FARM

W. A. Cloues, Mgr. Shrewsbury, Mass.

EDGEMOOR FARM

GUERNSEYS

Production and Conformation

SENIOR HERD BULL

ITCHEN MAY KING A. R. Five times to May Rose 2d, Champion and Senior Grand Champion, San Francisco Exposition 1915, California State Fair 1916, Liberty Fair, Los Angeles 1918. Dam: Itchen Verbena, 13693 lbs. milk; 673 lbs. butter fat, at 12 years of age, carries 29⅝% May Rose blood. His sons and daughters have won more 1st prizes in show ring than get of any other Guernsey bull.

Itchen May King as he is at 6 years old
Sire of thirteen A. R. Daughters

JUNIOR HERD BULLS

ROYAL ROSE KING, by Itchen May King, highest type in conformation. Dam: **Belladia A. R.,** 19631 lbs. milk; 934.05 lbs. butter fat. His two nearest Dams average 16820 lbs. milk; 866 lbs. butter fat.

PENCOYD'S GOLDEN MAY SECRET, by Langwater Pencoyd. Dam: **Nella Jay 4th A. R.,** 20709 lbs. milk; 1019 lbs. butter fat. by **Golden Secret of Lilyvale. Nella Jay 4th is the only Triple Class Leader** of any breed—and is clearly the outstanding Cow of the Guernsey Breed.

MASTERPIECE OF EDGEMOOR, by Royal Rose King. Dam: **Jesebel of Edgemoor A. R.,** 12434 lbs. milk; 748 lbs. fat in class F. By **Ne Plus Ultra.** Three nearest dams average 15252 lbs. milk; 791.66 lbs. butter fat.

Practically all cows in Edgemoor Herd have A. R. Records or are now on test. Fourteen have A. R. Records exceeding 700 lbs. butter fat. Six are Class Leaders with A. R. Records averaging 15061 lbs. milk; 734 lbs. butter fat.

WE OFFER BULL CALVES AT REASONABLE PRICES

Particulars can be had on application to

W. H. DUPEE, Owner

SANTEE San Diego County CALIFORNIA

ROUGHWOOD GUERNSEYS

HERD SIRES

DON BERNARDO OF LINDA VISTA 20617

Carries 25% of the blood of May Rose 2d. His 8 nearest dams averaged 684.25 lbs. fat on official test. His first daughter to complete test made 555 lbs. fat in class F.

DEMONSTRATOR OF ROUGHWOOD 23133

Has three daughters with records, one a Roll of Honor Heifer in Class FF. His sire is Langwater Demonstrator with 27 daughters in the Advanced Register

Our heifers are being placed on test to make Double Letter Records, as they freshen. We milk twice a day, the cows are all in stanchions and we feed moderately. Our records represent the production of our Guernseys under normal conditions

Sons of above Bulls for sale at reasonable prices

GEORGE N. BARRIE Chestnut Hill, Mass.

IOWANOLA

GUERNSEYS

We have several choice BULL CALVES for sale. Sons of Cherub's Winner. Write us your wants

MOUNTAIN BROS.

R. R. 5 DES MOINES, IOWA

Fritzlyn Farm Guernseys

Constitute one of the choicest herds of May Rose, carefully selected for type, size and producing ability Our Herd Sires

FRANK ROSE 26342 A. R.

AND

FLORHAM CHARTER 37852

He is a half brother to Florham Leader the $25,000.00 Calf, being a son of Ne Plus Ultra. We are offering a few sons of these good bulls from choice A. R. Cows.

PRICES MODERATE

WM. F. FRETZ Pipersville, Pennsylvania

CHICONA FARM

HERD SIRES

Langwater Butter Maker 17389
Sire—Dolly Dimple's May King of Langwater 12997
Dam—Imp. Langwater Lily 26606
Dam of Langwater Warrior, herd sire at Langwater Farms

Langwater Traveler 38326
Sire—Langwater Holliston 28055, who is the sire of Langwater Darby, sold for $6000
Dam—Langwater Lustre 47044
17307.2 lbs. milk; 806.10 lbs. fat, being first in milk production and fourth in butter fat production in class C, and second highest testing daughter of King of the May 9001

FORMER HERD SIRE

King of Medfield 12434
Sire—Imp. King of the May 9001
Dam—Imp. Hayes Rosie 3d 15477

We offer for sale a few splendid Bull Calves by the above sires
Oldest Federal Accredited Herd in state of Washington

A. L. Gile, Owner CHINOOK, WASHINGTON Floyd Reith, Supt.

Randot Guernseys

HERD SIRE

Pencoyd Randot 47205

His dam, Clover of Pencoyd 3d, 48274 A. R. 1436.03 lbs. milk, 818.04 lbs. fat, holds

SECOND PLACE IN CLASS D

"The Greatest May Rose 3½ year old of the Breed." She is a half sister of Clover of Pencoyd 2d, A. R. 2725, Milk 16127.1 lbs. Fat 821.63 lbs.

Their dam is ONE of the only two cows of the Breed having two daughters with records above 800 lbs. fat.

Clover 3d is a half-sister of Nella Jay 4th, 20709.9 lbs milk; 1019.25 lbs. fat, the only TRIPLE class leader.

Langwater Pencoyd 21830 A. R. is the other half of this story.

Bull Calves from A. R. Dams

LOUIS S. COX ***GEORGE G. HARRIS***
Owner *Manager*

Lawrence, Massachusetts

SUBURBAN FARM

SENIOR HERD SIRE

Preakness Warrior { SIRE—Langwater Warrior A. R. / DAM—Langwater Promise A. R.

King's Vanguard { SIRE—Ne Plus Ultra A. R. / DAM—Lovely Rose A. R.

Half Brother to the $25,000 and $14,500 BULLS

Sire of five A. R. daughters with good records. His year old daughter sold for $1550, or four daughters averaged $1056.25, at the New York State sale in October.

FOR SALE—Bull and Heifer Calves
Also Bred Cows.

Send for Sale List to

JAMES H. SEAMAN

GLENS FALLS - - - - - NEW YORK

LILYDALE FARM

HEAD OF OUR HERD

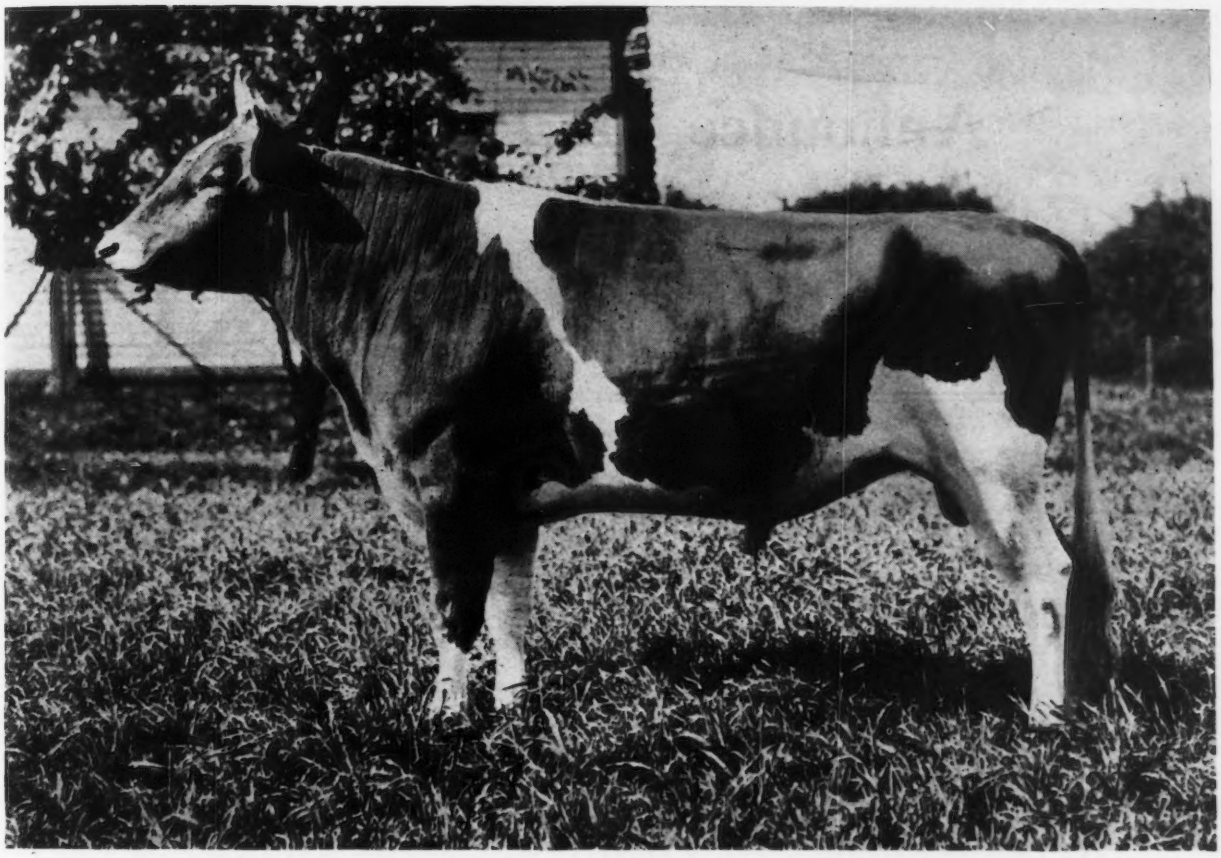

GOLD RAIDER 41679

Sire—FLORHAM MOSS RAIDER 30517 Dam—GOLDEN LASSIE OF PAXTANG 24696

NOTE This selection from our foundation herd, pronounced by experts to be one of the finest herds in the country

ULTRA ROSE 58909
Sire—Ne Plus Ultra 15265
Dam—Preeminents' Rose 28068

QUEEN ELIZABETH OF LINDA VISTA 62152
Sire—Jethro's May King of Linda Vista 14591
Dam—Pride of Castle Haven 25981

IMP. FLORINA II OF LA PALOTTERIE 13716 P. S.
Sire—Governor of the Chene 1297 P. S., A. R.
Champion A. R. sire of the breed
Dam—Florina 3559 F. S.

PEGGY OF THORNLIEBANK 57298 A. R. 5904
First Prize Glen Spey Fair 1915
Sire—Roy of Thornliebank 27533
Dam—Imp. Le Pelley's Maggie IV. 50430 A.R. 4404

GUERNSEY FANS ALWAYS WELCOME

JOHN McCORMACK
Proprietor

PHONE STAMFORD 2598

Address communications to
R. McWHIRTER, Superintendent
Lilydale Farm Noroton, Conn.

Shuttlewick Farms

Announce the Purchase of

ITCHEN KING

No. 49803

He is by ITCHEN DAISY'S MAY KING OF LANGWATER

Recently Sold to Herdlea Farms for $20,000

and out of the wonderful cow, Queen Rose of Pine Grove, now on retest and entered to qualify in class AA. She has produced in 280 days 13741.1 lbs. milk and 722.94 lbs. fat

MYRON A. WICK, Owner
232 East 131st St.,
Cleveland, O.

F. O. MILLINGTON, Supt.
Chagrin Falls,
Ohio

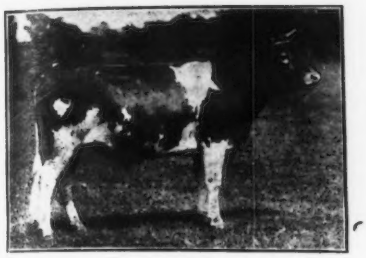

Herd Bull

LANGWATER KNIGHT 46830

Double Grandson of King of the May

Sire—Langwater Warrior 26509
Sire—Imp. King of the May 9001 A. R.
Dam—Imp. Langwater Lily 26696 A R. 1409
Daughter of Golden Secret 12599 A. R.

Dam—Langwater Generous 41599 A. R. 4353
11834.8 lbs. Milk; 588.33 lbs. Fat, class F
Sire—Imp. King of the May 9001 A. R.
Dam—Florham Pride 20153 A. R. 932
Daughter of May Rose King 8336 A. R.

Knight carries 29 11-16% of the blood of MAY ROSE II.

Our Bulls Should Inherit PRODUCTION—
They Have TYPE

Entire Herd under Federal Supervision for Tuberculosis

WYEBROOK FARM
GUERNSEYS

Address correspondence to
WYEBROOK FARM
Loudonville, N. Y.
Telephone Main 709 Albany, N. Y.

PRODUCTION

Another good record from our herd

LASSIE OF OAKHURST 64368
12996.3 lbs. Milk; 637.23 lbs. Fat, class E
Half sister to our herd sire Ne Plus Ultra of Wyebrook and a granddaughter of Ne Plus Ultra
Lassie was milked by five different milkers and carried calf 206 days. She is due to freshen Apr. 27, 1920, to the service of Langwater Knight

Herd Bull

NE PLUS ULTRA OF WYEBROOK 40129

Sire—Ne Plus Ultra IV 29328
Sire—Ne Plus Ultra 15265 A. R.
Dam—Golden Lassie of Paxtang 24696 A. R. 1377
14413.65 lbs. Milk; 715.58 lbs. Fat

Dam—Imp. Rosie V of the Bourg de Bas 36380 A. R. 2802
14065.1 lbs. Milk; 755.62 lbs. Fat, 3½ yrs. old
Sire—Billy's Fancy 2205 P. S.
Dam—Rosie IV of the Bourg de Bas 8314 P. S.
Daughter of Golden Noble II 1836 P. S., A. R.

Sire of
WYEBROOK SUPREME 58407

Our Cows should transmit TYPE—*They Have PRODUCTION*

We have never had a reactor on the farm

FILLMORE FARM

Breeders of

GUERNSEY CATTLE

Our SENIOR HERD BULL is

Cherry's Regent 54953

Sire—Prince Regent of Meadowbrook 15962 A. R.

Dam—Cherry of Edgewater 38413 A. R. 3361
Several years leader of Class G. 13454.2 lbs. milk; 732.97 lbs. fat.

We have a Few Choice Young Bulls For Sale, sired by LANGWATER PLANET 31326

Send for Pedigrees and Particulars

FILLMORE FARM
C. H. JONES, Prop.
Wellesley Farms -:- Massachusetts

WE HAVE SOLD CORA'S CHERUB

We now offer the choice of two sons of

PEARL'S DOT

the cow with the unequalled record

NEVER DRY A SINGLE DAY

Dot's wonderfully persistent production is proven by
GG record 513 lbs. fat 8th place
EE " 612 " " 1st "
C record nearing completion with every promise of a place among the Class Leaders
Dot's type has been proven in the show ring
First at the National, 1918
Dot's Sire is the great May Rose bull, Langwater Royal
Her dam, Gerar Pearl, 608 lbs. fat
Her full sisters:
Pearl of Pomeroy, 618 lbs. in E, 583 lbs. in AA, now on retest in 255 days over 550 lbs. in AA.
Royal's Pearl, 788 lbs., 5th in D

These calves were sired by

LADYSMITH'S CHERUB

National Grand Champion 1916-17-18
First Aged Bull, 1919
Address all Correspondence to

SHOREWOOD FARM CRYSTAL BAY, MINN.

Tarbell Farms, Smithville Flats, N. Y.

TARBELL FARMS GUERNSEYS

HERD SIRES
- GOLDEN SECRET OF PENCOYD 23462 A. R.
- GEORGE WASHINGTON OF MAPLE FARM 20363 A. R.
- GOLDEN SECRET OF TARBELL FARMS 36146
- MAJOR GALORE OF HARBOR HILL 49797

We are offering for sale a few choice male calves sired by the above bulls and out of Advanced Register dams with excellent records or cows now under test and doing well.

WRITE FOR PEDIGREES AND PRICES

TARBELL FARMS, Smithville Flats, Chenango Co., N. Y.

R. R. Station, Greene, N. Y. D. L. & W. R. R.

The ORCHARDS

is offering for sale some very choice

May Rose Guernsey Bulls

from 3 months to 2 years old. We have sons out of Miron of Edgewater whose dam was Miranda of Mapleton, the long distant cow with **927 lbs. fat,** 4th calf; also sons of Lanwater Demonstrator, all out of A. R. dams with milk above 10000 and fat over 500, at Farmers' Prices to anyone who is just starting in with Guernseys.

For Further Particulars
Address

HARRY MAXWELL
Superintendent

The Orchards *SO. HADLEY, MASS.*

Tristram Farm Company

Announce the sale of

Dairymaid's Nonpareil of Iowa 26763

their senior herd sire to B. F. Sheridan of Fond du Lac, Wisconsin

To replace him they have purchased

Dairymaid's Glenwood of Pinehurst 3d 26948

His sire is Dairymaid's Glenwood of Pinehurst 10548 A. R., a full brother to Dairymaid of Pinehurst 24656 with 910 lbs. of fat in class B. His dam is Selma of Pinehurst 14521, with 4 A. R. records which average 641 lbs. fat.

FOR SALE

A few bull calves by Dairymaid's Nonpareil of Iowa, out of tested and untested dams

Tristram Farm Company **Eau Claire, Wisconsin**

Pick Out One Cow to Prove This Guarantee

That's the whole essence of the Larro proposition to you—two sacks of Larro must increase the yield of any cow you select or you get your money back at once.

This Guarantee Has Stood Back of Larro for Seven Years

This is the same guarantee of more milk which has stood back of Larro for seven years. To the man who is not yet a Larro user it is an absolute promise of better results from his cows—to the veteran Larro user it is double assurance that Larro today is the same as it was in the beginning—that its quality will never be changed.

See the Larro Dealer at Once

The Larro guarantee means just what it says—you get more milk or your Money Back—and the Larro dealer is ready to supply you at once. No matter how much milk your cows are producing on their present ration, Larro is guaranteed to make them produce more. If your local dealer does not have Larro in stock write us for complete information.

The Larrowe Milling Company, 807 Larrowe Building, Detroit, U.S.A.

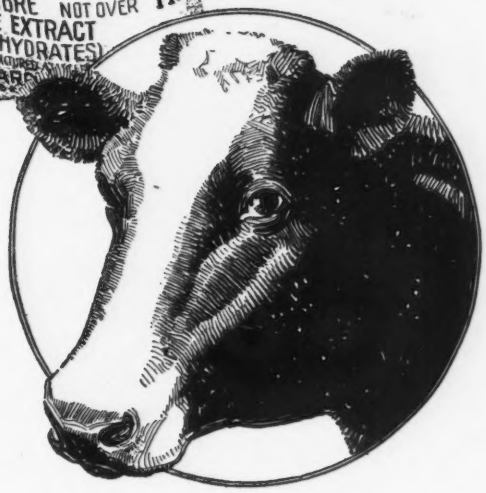

***DEALERS:** The Larro Guarantee means more milk for your customers and more sales for you. Ask for proposition.*

Larro-feed

THE READY RATION FOR DAIRY COWS

GUARANTEED LARROWE PRODUCTS

Langwater Guernseys

LANGWATER BULLS AGAIN DEMONSTRATE THEIR VALUE AS INVESTMENTS

FLORHAM LEADER
Bred by J. L. Hope, Madison, N. J.
Sold at auction at two months old for $25,000

Ne Plus Ultra 15265
BRED AT LANGWATER

Langwater Nancy 27943
BRED AT LANGWATER

ITCHEN DAISY'S MAY KING OF LANGWATER
BRED AT LANGWATER
Sold recently at private sale for $20,000 by J. A. Dupee, Cal., to A. T. Herd, Pa.

Dolly Dimple's May King of Langwater 12997
BRED AT LANGWATER

Itchen Daisy 3d 15630

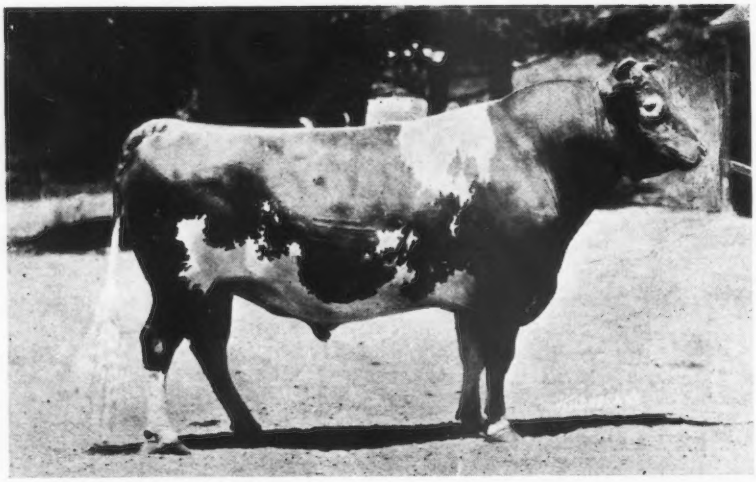

BULLS AT PRESENT AT HEAD OF HERD

Langwater Warrior 26509

Sire—King of the May 9001
Dam—Langwater Lily 26606

Langwater Steadfast 31672

Sire—Langwater Royal Master 23663
Dam—Langwater Dairymaid 26377

Bull Calves For Sale by these two bulls that will make good

For Particulars address

WM. GRANT, Superintendent

LANGWATER FARMS **NORTH EASTON, MASS.**

HIGHLANDS

Present the recent Acquisition
of

One of Ne Plus Ultra's Best Daughters

in

Ultra Lilly 72473

who has just finished in class G with **11878.6** lbs. milk; **640.95** lbs. fat
(figures subject to correction by the CLUB)

We offer For Sale a few splendid BULL CALVES. Wrie for Prices.

Entire Herd Tuberculin Tested Under Federal Supervision

W. H. GRATWICK, Owner
Office, 1604 Marine Bank Bldg.
Buffalo, New York

For Particulars, address
NYE H. FREEMAN, Herdsman, Linwood, N. Y.
R. E. LOWDEN, Supt., Linwood, N. Y.

Woodlands Farm

OFFERS FOR SALE

Woodlands Ensign

(Dropped July 12, 1919)

Sire—ADVOCATE GOLD 33791

Dam—ROSA OF CHERRYDALE 30110 A. R. 1902

Record: 12113.9 lbs. milk; 631.86 lbs. fat, average test, 5.22%

Woodlands Ensign is a Bull of Quality tracing back to Imp. Yeoman and the Dolly Bloom blood

His dam, Rosa of Cherrydale, is the dam of Cherry of Edgewater 38413 A. R. 3361, holding third place in class G

Price, $500

For Further Particulars write

W. B. JONES

Drawer O ***White Plains, N. Y.***

BULL CALF

Bonnie King of Baw Beese Farm

[Born May 28, 1919]
Color, fawn with white markings

Dam--Raritan's Maid of Orndale

She is a granddaughter of Imp. Flory de Bas A. R. 534 lbs. of fat. Her grandsire is Langwater Raritan, he from Dolly Dimple's May King

This bull calf has plenty of breeding for any one. Straight, well-grown and will be a big bull.

$200 will buy this calf delivered at your place

J. M. WILLIAMS

North Adams **Michigan**

TILDEN FARMS GUERNSEYS

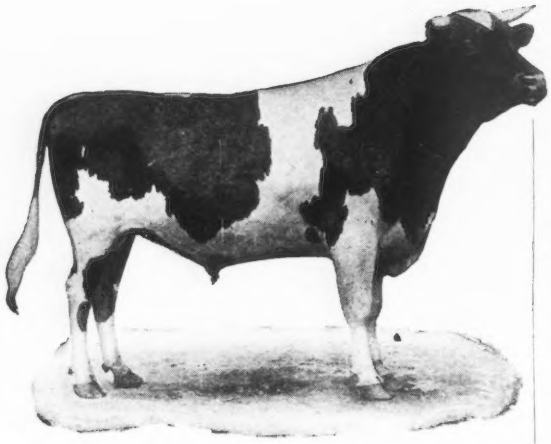

HOPE'S MAY ROSE OF MAPLE HILL 35903

Sire—Langwater Hayes Rosie's King of the May 16723

Sire—Imp. King of the May 9001
Dam—Langwater Hayes Rosie 24200. 645 lbs. fat
Full brother to Langwater Heroine 49483. 16221 lbs. of milk and 805.6 lbs. butter fat in class D
Sire of Marietta of Maple Hill A. R. 4946. 797 lbs. fat in A

Dam—Lady's Hope of Maple Hill 44643 776 lbs. fat

Sire—May King's Vrangue of Ingleside 15430
Dam—Norwood Lady Makefield 31421, 629 lbs. fat
One of three full sisters that average 621 lbs of fat in G, F and D

Herd of 300 head from which to select. Young Bulls and Females of any age for sale.

Send for Sales List to

TILDEN FARMS

James H. Murphy, Manager DELAVAN, WIS.

Locust Lawn Farm

—HAS—

Guernsey Bulls For Sale

Meadowlea 26508

Herd Sire

Full blood brother to Dolly Dimple's May King of Langwater A. R. The sire of Itchen Daisy's May King of Langwater A. R. who recently sold for $20,000.00

Imp. King of the May 9001 A. R.

Langwater Dolly Varden 30222

Full sister to Dolly Dimple, World's Champion 3½ year old Guernsey cow

Herd consists of 25 head, most of which are of May Rose breeding, all registered or eligible

We also offer Guernsey A. R. Cows bred to Herd Sire

Ask for Sales List

Locust Lawn Farm **Bird-In-Hand, Pa.**

Box G (Lancaster Co.)

BULL CALVES

Sons of Barrington May King 19312

who has 13 A. R. daughters

Sons of Ultra Francis of Oakhurst 38175

Grandson of Ne Plus Ultra

Dam, a high testing daughter of Barrington May King

Out of A. R. dams with records 415 to 702 lbs. fat.

Send for Sale List

OAKHURST FARM

Millerton New York

Oaks Farm Guernseys

Cohasset, Massachusetts

The Home of the $25,000 Bull Calf
FLORHAM LEADER 55682

PRESENT HERD SIRES

Spotswood Daisy's May King 26772

Sire—Langwater May King 13001
Sire of 15 A. R. daughters

Dam—Spotswood Daisy Pearl 17696
A. R. Record of 18602 lbs. milk; 957 lbs. fat.

Moonlight King of A. D. F. 29586

Sire—Langwater May King 13001
15 A. R. daughters average over 10000 lbs. milk, class F

Dam—Imp. Daisy Moon 3d 28471
A. R. record of 18019 lbs. milk; 928 lbs. fat

May King of Linda Vista 17946

Sire—Langwater May King 13001

Dam—Queen of the Roses 24999
A. R. Record of 17753 lbs. milk; 852 lbs. fat. Highest record daughter of Imp. May Rose King

We have for sale at all all times young bulls sired by the above sires and out of cows with or making official records. Our herd has been tuberculin tested annually since 1913 by the U. S. B. A. I.

Our spring Importation will arrive about April 15th and will consist of the very best animals obtainable on the Islands and in England. If you are going to be in the market for females in the spring advise us as Mr. Kerr is now on the Island personally selecting them

Satisfaction Guaranteed

C. W. BARRON, Prop. **WALTER S. KERR, Manager**

EL CAMPO INTERNACIONAL
Spanish
O CAMPO ILUSTRADO
Portuguese
THE FIELD ILLUSTRATED
American
The AMERICAN INTERNATIONAL PUBLISHERS INCORPORATED

COOPERATING WITH

The Advanced Agricultural Publishing Company

FOUNDERS AND STOCKHOLDERS COMMITTEE

THEODORE N. VAIL
Honorary Chairman
ROBERT SCOVILLE
Chairman

F. Lothrop Ames, Massachusetts
Vincent Astor, New York
Mrs. L. W. Babcock, Massachusetts
Hugh Bancroft, Massachusetts
A. Victor Barnes, New York
John A. Bell, Jr., Pennsylvania
John McE. Bowman, New York
Brig. Gen. J. A. Buchanan, D. C.
Watson H. Butler, Ohio
J. S. Campbell, Pennsylvania
Abelardo A. L. A. Cavalcanti, Brazil
Chester W. Chapin, New York
Hugh J. Chisholm, New York
Ambrose Clark, New York
William Cooke, New York
James C. Colgate, New York
E. C. Converse, New York
J. N. Conyngham, Pennsylvania
A. B. Cook, Montana
T. De Witt Cuyler, Pennsylvania
G. Howard Davison, New York
M. F. Delano, Massachusetts
Pendleton Dudley, New York
T. Coleman Dupont, Delaware
Wm. Dupont, Delaware
R. Haynes Dutton, Pennsylvania
Robt. A. Fairbairn, New Jersey
Mrs. J. H. Fry, New York
Otto Gramm, Wyoming
David M. Goodrich, New York
R. G. Haines, Cuba
Wm. Pierson Hamilton, New York
John Henry Hammond, New York
O. H. Hanson, Wisconsin
Mitchell Harrison, Virginia
H. G. Haskell, Delzware
Dr. G. C. Houghton, New York
Samuel Insull, Illinois
Mrs. Helen H. Jenkins, New York
Walter A. Johnson, New York
Samuel Kaplan, New York
A. J. Knollin, Idaho
William Littauer, New York
Frank O. Lowden, Illinois
V. Everit Macy, New York
R. V. Martindale, Virginia
Ambrose Monell, New York
William H. Moore, New York
Wm. P. Murray, Ohio
Chas. A. Otis, Ohio
William Otis, Colorado
F. L. Pitman, Texas
J. W. Potter, Pennsylvania
Chas. O. Robinson, Illinois
Orville C. Sanborn, New York
F. S. Sandagger, New York
Mortimer L. Schiff, New York
Grant B. Schley, New York
Robert Scoville, New York
Miriam Sener, Pennsylvania
John Sherman, Ohio
W. T. Stotesbury, Pennsylvania
G. F. Sulzberger, New York
Elihu B. Taft, Vermont
Col. E. H. Taylor, Jr., Kentucky
Irving K. Taylor, New York
W. B. Taylor, Tennessee
Arthur Turnbull, New York
Theo. N. Vail, New York
R. C. Vanderbilt, New York
J. H. Wade, Ohio
J. W. Wadsworth, Jr., New York
Henry L. Wardwell, New York
J. Griswold Webb, New York
E. B. White, Virginia
Joseph E. Widener, Pennsylvania
Howard Willets, New York
Thos. E. Wilson, Illinois
L. Stuart Wing, New York
William Zeigler, Jr. New York

G. HOWARD DAVISON, *President* — WM. PIERSON HAMILTON, *Vice-President* — ROBERT SCOVILLE, *Vice-President* — WALTER A. JOHNSON, *Managing Director*

The FIELD ILLUSTRATED

THE ADVANCED AGRICULTURAL PUBLISHING COMPANY
2 WEST 45th STREET, NEW YORK

Every Progressive Breeder

—regardless of his immediate breed interests—keeps in touch with current and past breed history. THE FIELD Illustrated has created a new form of practical and right-to-the-point journalism, indispensable to him.

THE FIELD Illustrated is America's most beautiful farm publication—an annual subscription to twelve numbers includes 1,200 pages illustrated with 2,500 photographic engravings.

The philosophy, achievements and experiences of men truly seasoned in the arts of breeding and farm management, supported by a complete service of news, covering the scientific, fraternal and business activities among breeders.

Photographic illustrations of the winners in beef, dairy, horse, sheep and swine classes at every important show. No other American monthly or weekly can stand comparison with FIELD service along these lines.

Full color covers; compelling Typographical and Illustrative Beauty that attracts the whole family; every copy will adorn the Library table, just as the finest general or class Periodicals do, long after it serves its Primary Purpose.

Timeliness, accuracy and brevity are the watchwords of our editors.

A twelve months' trial subscription for $3.00 will mean much more to you than anything we could state in an advertisement. Money back if you are disappointed.

Our foreign news columns may assist you to make some interesting sales to foreign buyers who come to the United States for pure bred stock.

Just return this card O. K'd.

Mr. G. Howard Davison, President
THE FIELD Illustrated,
2-G West 45th Street
New York City

Dear Sir:

You may send me THE FIELD for one year (with a bill for $3).

I believe America's great prosperity and expansion depends upon the kind of agricultural work in which you are engaged.

Very truly yours,

Correct Address